

DECIMAL LONG.: 79.99614
SURVEYED LONG.: 79° 59' 46.1"

10,680'

LATITUDE 39° 17' 30"

HOYLER LEASE 62.5 ACRES (API. 47-091-0876)

2460'
DECIMAL LAT.: 39.28499
SURVEYED LAT.: 39° 17' 05.6"

LONGITUDE 79° 57' 30"

WV NORTH ZONE
GRID NORTH

SURFACE HOLE
 NAD 27
 N) 286,261
 E) 1,859,564
 NAD 83
 N) 286,301
 E) 1,828,128
 NAD83 UTM ZONE 17
 N) 4,348,736
 E) 577,016

14-5
MAYLE et al
49.38 ACRES±

14-40.5
HART INDUSTRIES
73.60 ACRES±

14-12
COREY
21.9 ACRES±

14-39
COREY
40.56 ACRES±

14-37
COLLINS
77.057 ACRES±

14-17
C. MAYLE
26.5 ACRES±

14-19
C. MAYLE
11.08 ACRES±

HOYLER
WELL NO. 1
(API. 47-091-0876)

5/8" REBAR
W/CAP (FND.)

REFERENCE NOTES

LEASE AS SHOWN TAKEN FROM
WELL PLAT FOR API 47-091-0876
AS PREPARED BY DAVID JACKSON
OWNERSHIP TAKEN FROM PUBLIC
RECORDS OF TAYLOR COUNTY,
WV IN MARCH, 2010.
NAD 27 LAT./LONG. BY DIFFERENTIAL
SUBMETER MAPPING GRADE GPS
DRAFTED BY: E.C.W.

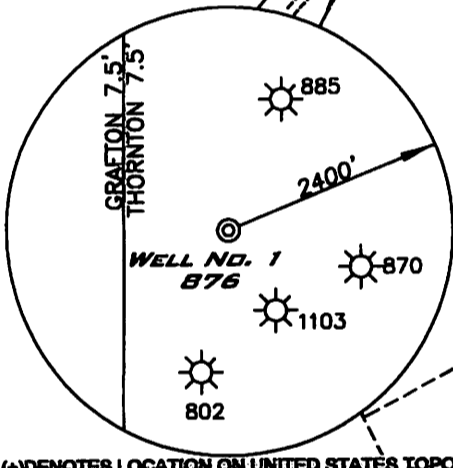

(+) DENOTES LOCATION ON UNITED STATES TOPOGRAPHIC MAPS

FILE NUMBER **W0100247 (WB17-19)**
 DRAWING NUMBER **W0100247_WP.dwg**
 SCALE **1" = 500'**
 MINIMUM DEGREE OF ACCURACY **1/200**
 PROVEN SOURCE OF ELEVATION **SUBMETER MAPPING GRADE GPS**

I THE UNDERSIGNED HEREBY CERTIFY THAT THIS PLAT IS CORRECT TO THE BEST OF MY KNOWLEDGE AND BELIEF AND SHOWS ALL THE INFORMATION REQUIRED BY LAW AND THE REGULATIONS ISSUED AND PRESCRIBED BY THE DEPARTMENT OF ENVIRONMENTAL PROTECTION

P.S. 1008



GRANTSVILLE, WV 26147 WESTON, WV 26182
(304) 354-0055 (304) 269-0608



STATE OF WEST VIRGINIA
DIVISION OF ENVIRONMENTAL PROTECTION
OFFICE OF OIL AND GAS

DATE: MARCH 31, 2010

OPERATORS WELL NO. HOYLER NO. 1
API WELL NO.

47-091-00876W
STATE CANDELER COUNTY PERMITS

WELL TYPE: OIL GAS LIQUID INJECTION WASTE DISPOSAL
(IF "GAS") PRODUCTION STORAGE DEEP SHALLOW

LOCATION ELEVATION 1337' WATERSHED FLAG RUN

DISTRICT KNOTTSVILLE COUNTY TAYLOR

QUADRANGLE THORNTON 7.5' LEASE NUMBER _____

SURFACE OWNER JAY AND CHERYL COREY ACREAGE 62.5

OIL & GAS ROYALTY OWNER EDWARD C. HOYLER LEASE ACREAGE 62.5

PROPOSED WORK: DRILL CONVERT DRILL DEEPER REDRILL FRACTURE OR STIMULATE PLUG OFF OLD FORMATION
PERFORATE NEW FORMATION OTHER PHYSICAL CHANGE (SPECIFY) _____

REWORK 4TH AND 5TH SANDS _____ PLUG & ABANDON CLEAN OUT & REPLUG _____

TARGET FORMATION 4TH AND 5TH SANDS ESTIMATED DEPTH 2244', 2342 (TD 5098)

WELL OPERATOR PDC MOUNTAINEER, LLC. DESIGNATED AGENT ALAN SMITH

ADDRESS 120 GENESIS BLVD., BRIDGEPORT, WV 26330 ADDRESS 120 GENESIS BLVD., BRIDGEPORT, WV 26330

COUNTY NAME
PERMIT