

PDC MOUNTAINEER, LLC.
WELL NO. W.M. COMPTON 1A

NOTES:
-PLAT ORIENTATION, CORNERS, AND WELL REFERENCES ARE BASED UPON THE GRID NORTH MERIDIAN FOR THE WV STATE PLANE COORDINATE SYSTEM, NORTH ZONE NAD 83. WELL LOCATION REFERENCE TIES ARE BASED UPON THE MAGNETIC MERIDIAN.
-THERE ARE NO WATER WELLS LOCATED WITHIN 250' OF WELL 1A.

● - MONUMENT FOUND
IRON REBAR UNLESS NOTED OTHERWISE

ZI N
TM 3 PAR 4
71.82 AC±

ZINN
TM 3 PAR 5
4.6 AC±

ZINN
TM 3 PAR 30
62.32 AC±

DENJEN
TM 3 PAR 6
137.25 AC±
100 AC COAL

AUSTIN
TM 3 PAR 7
88.25 AC±

ERVIN
TM 3 PAR 15.2
107.4 AC±

STOUT
TM 3 PAR 4
58.25 AC±

DAVID
TM 3 PAR 12
55.11 AC±

DAVIS
TM 3 PAR 33
12.31 AC±

DAVIS
TM 3 PAR 13
12.31 AC±

WELL NO. 1A
TOP HOLE
STATE PLANE COORDINATES
(NAD 83 NORTH ZONE)
N:344822.1860
E:1845638.8820
LAT:39°26'45.2578"
LON:79°56'06.2301"
UTM COORDINATES
(NAD 83-METER)
N: 4388802.122
E: 591634.120

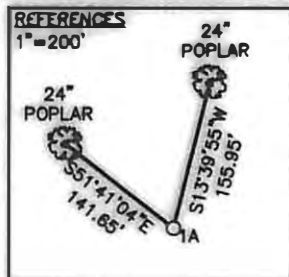

TH
DENOTES LOCATION OF WELL ON UNITED STATES TOPOGRAPHIC MAP

LEASE BOUNDARY

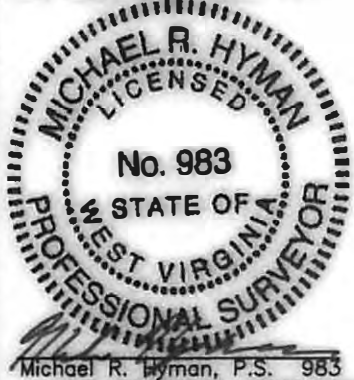

Michael R. Hyman, P.S. 983

I THE UNDERSIGNED, HEREBY CERTIFY THAT THIS PLAT IS CORRECT TO THE BEST OF MY KNOWLEDGE AND BELIEF AND SHOWS ALL THE INFORMATION REQUIRED BY LAW AND THE RULES ISSUED AND PRESCRIBED BY THE DEPARTMENT OF ENVIRONMENTAL PROTECTION.

FILE NO. 030-2352
SCALE: 1"=600'
MINIMUM DEGREE OF ACCURACY: 1 in 2500
PROVEN SOURCE OF ELEVATION: OPUS SURVEY GRADE GPS

STATE OF WEST VIRGINIA
DIVISION OF ENVIRONMENTAL PROTECTION
OFFICE OF OIL & GAS

DATE JUNE 26, 2013
OPERATOR'S WELL NO. W.M. COMPTON NO. 1A
API WELL NO. 47 - 091 - 01126
STATE COUNTY PERMIT

WELL TYPE: OIL GAS LIQUID INJECTION WASTE DISPOSAL (IF "GAS"), PRODUCTION STORAGE DEEP SHALLOW
LOCATION: ELEVATION: 1998.25 WATER SHED: WHITEDAY CREEK
DISTRICT: FETTERMAN COUNTY: TAYLOR
QUADRANGLE: GLADESVILLE 7.5' ACREAGE: 100 AC±
SURFACE OWNER: RICHARD L. DENJEN LEASE ACREAGE: 156.25 AC+
OIL & GAS ROYALTY OWNER: WILLIAM M. COMPTON LEASE NO. _____



PROPOSED WORK: DRILL CONVERT DRILL DEEPER REDRILL FRACTURE OR STIMULATE
PERFORATE NEW FORMATION PLUG OFF OLD FORMATION OTHER PHYSICAL CHANGE IN WELL (SPECIFY) _____

PLUG AND ABANDON _____ CLEAN OUT AND REPLUG _____
TARGET FORMATION: HUNTERSVILLE CHERT ESTIMATED DEPTH: 8,098' MD

WELL OPERATOR: PDC MOUNTAINEER, LLC. DESIGNATED AGENT: JAMIE HAGA
ADDRESS: 120 GENESIS BOULEVARD ADDRESS: 120 GENESIS BOULEVARD
BRIDGEPORT, WV 26330 BRIDGEPORT, WV 26330

07/26/2013

CAD FILE: R:\030-2352_PDC -Compton 1A\Survey\COMPTON 1A.dwg
PLOT DATE/TIME: 6/26/2013 - 6:54pm
LAYOUT: plat
USER: kpoth