

4709101127P

WW-7
8-30-06



West Virginia Department of Environmental Protection
Office of Oil and Gas
WELL LOCATION FORM: GPS

API: 47-091-01127 WELL NO.: B-789

FARM NAME: Wesley J. Bradley

RESPONSIBLE PARTY NAME: Berry Energy, Inc.

COUNTY: Taylor DISTRICT: Knottsville

QUADRANGLE: Thornton

SURFACE OWNER: Wesley Jack Bradley

ROYALTY OWNER: Wesley Jack Bradley

UTM GPS NORTHING: 4353259.387

UTM GPS EASTING: 591400.432 GPS ELEVATION: 1610.13'

The Responsible Party named above has chosen to submit GPS coordinates in lieu of preparing a new well location plat for a plugging permit or assigned API number on the above well. The Office of Oil and Gas will not accept GPS coordinates that do not meet the following requirements:

1. Datum: NAD 1983, Zone: 17 North, Coordinate Units: meters, Altitude: height above mean sea level (MSL) – meters.
2. Accuracy to Datum – 3.05 meters
3. Data Collection Method:

Survey grade GPS : Post Processed Differential _____

Real-Time Differential

Mapping Grade GPS _____ : Post Processed Differential _____

Real-Time Differential _____

4. **Letter size copy of the topography map showing the well location.**

I the undersigned, hereby certify this data is correct to the best of my knowledge and belief and shows all the information required by law and the regulations issued and prescribed by the Office of Oil and Gas.

David L. Berry
Signature

President
Title

October 7, 2021
Date

10/29/2021

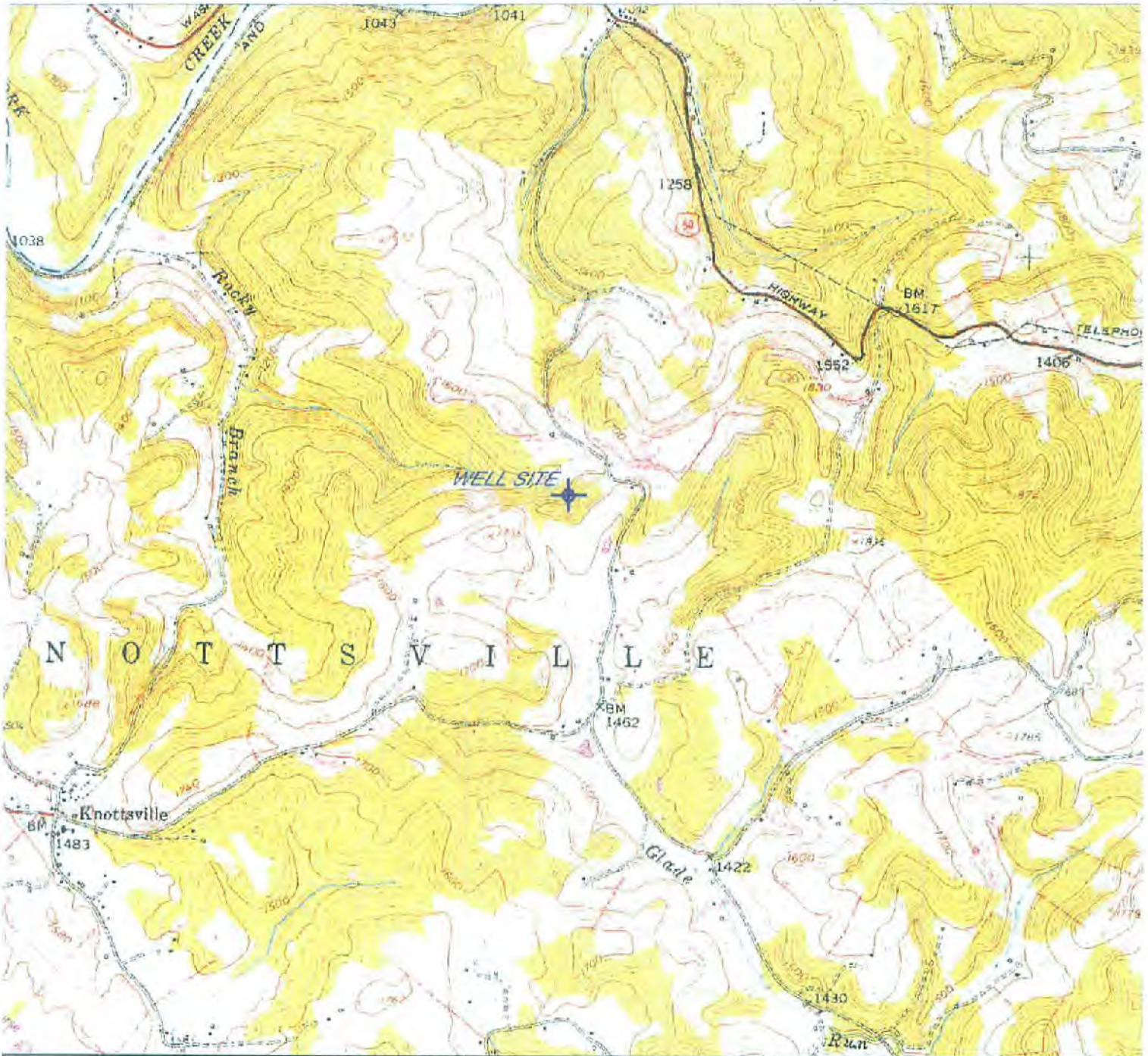

LATITUDE: 39° 19' 25"
 LONGITUDE: 79° 56' 23"
 NEAREST WATERCOURSE: Glade Run
 NEAREST TOWN: Knottsville

OPERATOR'S WELL NO. B-789
 API WELL NO. _____

47 - 091 - 01127
 STATE COUNTY PERMIT

WELL TYPE: OIL _____ GAS LIQUID INJECTION _____ WASTE DISPOSAL _____
 (IF "GAS") PRODUCTION STORAGE _____ DEEP _____ SHALLOW

LOCATION: ELEVATION 1625' WATERSHED Glade Run
 DISTRICT Knottsville COUNTY Taylor
 QUADRANGLE Troopman 7 1/2'

SURFACE OWNER: Wesley Jack Bradley ACREAGE 131.25
 OIL & GAS ROYALTY OWNER: Wesley Jack Bradley LEASE ACREAGE 141.00

PROPOSED WORK: DRILL CONVERT _____ DRILL DEEPER _____ REDRILL _____ FRACTURE OR
 STIMULATE PLUG OFF OLD FORMATION _____ PERFORATE NEW
 FORMATION _____ OTHER PHYSICAL CHANGE IN WELL (SPECIFY) _____

PLUG AND ABANDON CLEAN OUT AND REPLUG _____
 TARGET FORMATION Ek Sand ESTIMATED DEPTH 5300'
 WELL OPERATOR Berry Energy, Inc. DESIGNATED AGENT David B. Berry
 ADDRESS 310 Siles Street, Clarksburg, WV 26301 ADDRESS _____

| | | | |
|--|-----|--|---------------------------------------|
| DRAWN | | Berry Energy, Inc. 1200 Tygart Drive, Grants, WV 26034 | |
| DATE | BY | API WELL No. 47-091-01127 B-789 SITE LOCATION MAP | |
| 10/21 | TAN | | |
| REVISED | | | |
| DATE | BY | | |
| | | | |
| | | | |
| APPROVED | | Taylor County West Virginia | |
| DATE | BY | Knottsville District Thomson WV 7.5 Gaslands | |
| | | | |
| TOPOGRAPHIC CONTOUR INTERVAL = 20' | | Scale: 1"=2000' | File No. 47-091-01127 B-789.ogn |
| | | | Sheet No. 1 of 1 |
| <p style="text-align: right; color: red;">10/29/2021</p> | | | |