

NOTES ON SURVEY

1. TIES TO WELLS AND CORNERS ARE BASED ON GRID NORTH FOR THE WV STATE PLANE COORDINATE SYSTEM NORTH ZONE NAD '27.
2. TIES TO REFERENCES ARE BASED ON MAGNETIC NORTH 05/12/09.
3. LEASE BOUNDARY SHOWN HEREON TAKEN FROM DEED BOOK 132 PAGE 438 & ADJOINER DEEDS.
4. SURFACE OWNER AND ADJOINER INFORMATION TAKEN FROM THE ASSESSOR AND COUNTY CLERK RECORDS OF TAYLOR COUNTY IN JULY, 2008.
5. WELL LAT./LONG. (NAD'27) ESTABLISHED BY DGPS(SUBMETER MAPPING GRADE).

**B. AUSTIN LEASE
384.69 ACRES±
WELL NO. 14**

NORTH

LONGITUDE 79°55'00"

LAT. 39.32268

**WELL NO. 14
STATE PLANE
COORDINATES**

(N) 299,946
(E) 1,874,573

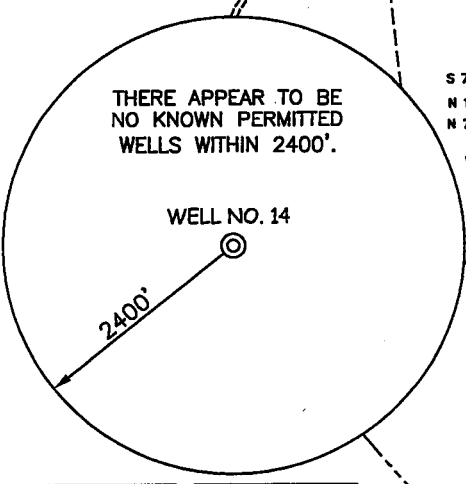

I THE UNDERSIGNED, HEREBY CERTIFY THAT THIS PLAT IS CORRECT TO THE BEST OF MY KNOWLEDGE AND BELIEF AND SHOWS ALL THE INFORMATION REQUIRED BY LAW AND THE REGULATIONS ISSUED AND PRESCRIBED BY THE DIVISION OF ENVIRONMENTAL PROTECTION.

P.S. 677 *Gregory A. Smith*

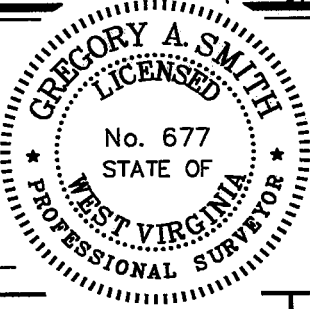

(+) DENOTES LOCATION OF WELL ON UNITED STATES TOPOGRAPHIC MAPS.
 DATE AUGUST 13, 20 09
 OPERATORS WELL NO. B. AUSTIN #14
 API WELL NO. 47 - 091 - 01158
 STATE COUNTY PERMIT

CANCELLED

STATE OF WEST VIRGINIA
 DIVISION OF ENVIRONMENTAL PROTECTION
 OFFICE OF OIL AND GAS



MINIMUM DEGREE OF ACCURACY 1/200 FILE NO. 7088P14R (279-47)
 PROVEN SOURCE OF ELEVATION DGPS (SUBMETER MAPPING GRADE)
 SCALE 1" = 1000'

WELL TYPE: OIL	<input type="checkbox"/>	GAS	<input checked="" type="checkbox"/>	LIQUID INJECTION	<input type="checkbox"/>	WASTE DISPOSAL	<input type="checkbox"/>	IF "GAS" PRODUCTION	<input checked="" type="checkbox"/>	STORAGE	<input type="checkbox"/>	DEEP	<input type="checkbox"/>	SHALLOW	<input checked="" type="checkbox"/>				
LOCATION:																			
ELEVATION	1,688'			WATERSHED												TRIBUTARY OF ROCKY BRANCH			
DISTRICT	KNOTTSVILLE			COUNTY				TAYLOR				QUADRANGLE		THORNTON 7.5'					
SURFACE OWNER	BONNIE E. AUSTIN										ACREAGE		187.94±						
ROYALTY OWNER	BONNIE E. AUSTIN										LEASE ACREAGE		384.69±						
PROPOSED WORK:																			
DRILL	<input checked="" type="checkbox"/>	CONVERT	<input type="checkbox"/>	DRILL DEEPER	<input type="checkbox"/>	REDRILL	<input type="checkbox"/>	FRACTURE OR STIMULATE	<input checked="" type="checkbox"/>	PLUG OFF OLD FORMATION	<input type="checkbox"/>	PERFORATE NEW FORMATION	<input type="checkbox"/>	PLUG AND ABANDON	<input type="checkbox"/>	CLEAN OUT AND REPLUG	<input type="checkbox"/>	OTHER	<input type="checkbox"/>
PHYSICAL CHANGE IN WELL (SPECIFY)										TARGET FORMATION		ELK							
										ESTIMATED DEPTH		5,990'							

WELL OPERATOR TEXAS KEYSTONE, INC. ADDRESS 560 EPSILON DRIVE PITTSBURGH, PA 15238
 DESIGNATED AGENT JON FARMER ADDRESS 139-B KILGORE ROAD SCOTT DEPOT, WV 25560

COUNTY NAME

PERMIT