

D. AUSTIN LEASE 287.185 ACRES± WELL NO. 4

NOTES ON SURVEY

1. TIES TO WELLS AND CORNERS ARE BASED ON GRID NORTH FOR THE WV STATE PLANE COORDINATE SYSTEM NORTH ZONE NAD '27.
2. TIES TO REFERENCES ARE BASED ON MAGNETIC NORTH 05/12/09.
3. LEASE BOUNDARY SHOWN HEREON TAKEN FROM A WELL PLAT DATED 08/05/94 AS PREPARED BY DAVID L. JACKSON P.S. #708 FOR A.P.I. #47-091-0927.
4. SURFACE OWNER AND ADJOINER INFORMATION TAKEN FROM THE ASSESSOR AND COUNTY CLERK RECORDS OF TAYLOR COUNTY IN JULY, 2009.
5. WELL LAT./LONG. (NAD'27) ESTABLISHED BY DGPS(SUBMETER MAPPING GRADE).
6. THE LOCATION OF THE 50 ACRE RESERVATION SHOULD BE AGREED UPON OR ACKNOWLEDGED BY THE ADVERSE OWNER BEFORE DRILLING.

WELL NO. 4
STATE PLANE
COORDINATES

(N) 303,908
(E) 1,874,600

REFERENCES

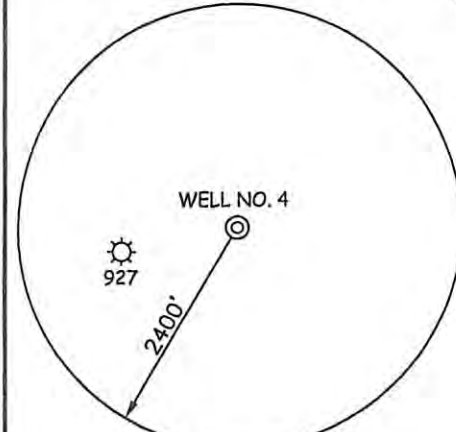
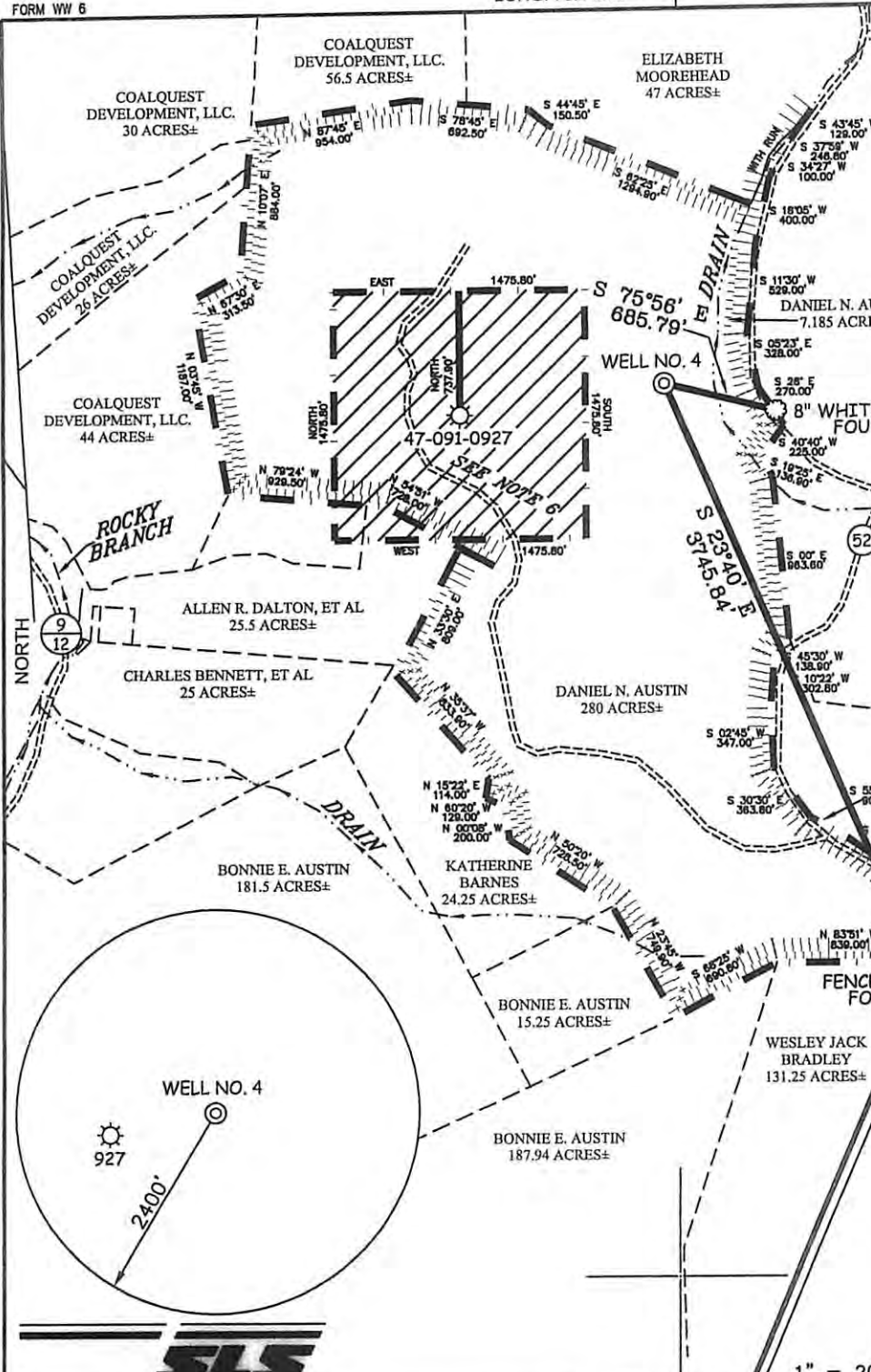
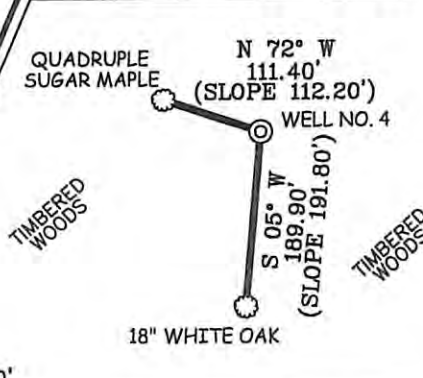

I THE UNDERSIGNED, HEREBY CERTIFY THAT THIS PLAT IS CORRECT TO THE BEST OF MY KNOWLEDGE AND BELIEF AND SHOWS ALL THE INFORMATION REQUIRED BY LAW AND THE REGULATIONS ISSUED AND PRESCRIBED BY THE DIVISION OF ENVIRONMENTAL PROTECTION.

P.S. 677 *Gregory A. Smith*



(+) DENOTES LOCATION OF WELL ON UNITED STATES TOPOGRAPHIC MAPS.

DATE NOVEMBER 05, 20 09

OPERATORS WELL NO. D. AUSTIN #4

API WELL NO. 47-091-01170
STATE CANCELLED COUNTY CANCELLED PERMIT

MINIMUM DEGREE OF ACCURACY 1/200 FILE NO. 7085P4FINAL (279-46)
PROVEN SOURCE OF ELEVATION DGPS (SUBMETER MAPPING GRADE) SCALE 1" = 1000'

STATE OF WEST VIRGINIA
DIVISION OF ENVIRONMENTAL PROTECTION
OFFICE OF OIL AND GAS



WELL TYPE: OIL GAS LIQUID INJECTION WASTE DISPOSAL IF "GAS" PRODUCTION STORAGE DEEP SHALLOW

LOCATION: ELEVATION 1,329' WATERSHED TRIBUTARY OF THREE FORK CREEK
DISTRICT KNOTTVILLE COUNTY TAYLOR QUADRANGLE THORNTON 7.5'

SURFACE OWNER DANIEL N. AUSTIN ACREAGE 280±
ROYALTY OWNER DANIEL N. AUSTIN LEASE ACREAGE 287.185±
PROPOSED WORK: LEASE NO. _____
DRILL CONVERT DRILL DEEPER REDRILL FRACTURE OR STIMULATE PLUG OFF OLD FORMATION
PERFORATE NEW FORMATION PLUG AND ABANDON CLEAN OUT AND REPLUG OTHER

PHYSICAL CHANGE IN WELL (SPECIFY) _____ TARGET FORMATION ELK
ESTIMATED DEPTH 5,630'

WELL OPERATOR TEXAS KEYSTONE, INC. DESIGNATED AGENT JON FARMER
ADDRESS 560 EPSILON DRIVE ADDRESS 139-B KILGORE ROAD
PITTSBURGH, PA 15238 SCOTT DEPOT, WV 25560