

D. AUSTIN LEASE 287.185 ACRES± WELL NO. 3

NOTES ON SURVEY

1. TIES TO WELLS AND CORNERS ARE BASED ON GRID NORTH FOR THE WV STATE PLANE COORDINATE SYSTEM NORTH ZONE NAD '27.
2. TIES TO REFERENCES ARE BASED ON MAGNETIC NORTH 11/09/09.
3. LEASE BOUNDARY SHOWN HEREON TAKEN FROM A WELL PLAT DATED 08/05/94 AS PREPARED BY DAVID L. JACKSON P.S. #708 FOR A.P.I. #47-091-0927.
4. SURFACE OWNER AND ADJOINER INFORMATION TAKEN FROM THE ASSESSOR AND COUNTY CLERK RECORDS OF TAYLOR COUNTY IN JULY, 2009.
5. WELL LAT./LONG. (NAD'27) ESTABLISHED BY DGPS(SUBMETER MAPPING GRADE).
6. THE LOCATION OF THE 50 ACRE RESERVATION SHOULD BE AGREED UPON OR ACKNOWLEDGED BY THE ADVERSE OWNER BEFORE DRILLING.

WELL NO. 3
STATE PLANE
COORDINATES

(N) 305,253
(E) 1,874,109

REFERENCES

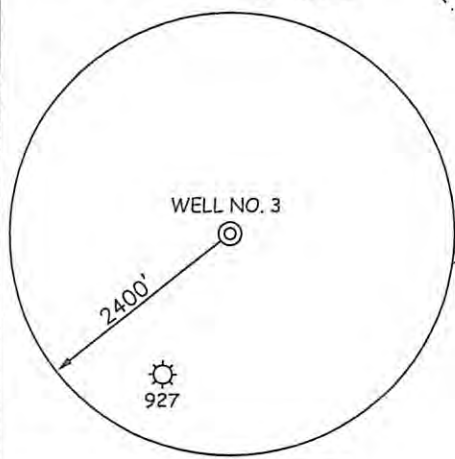
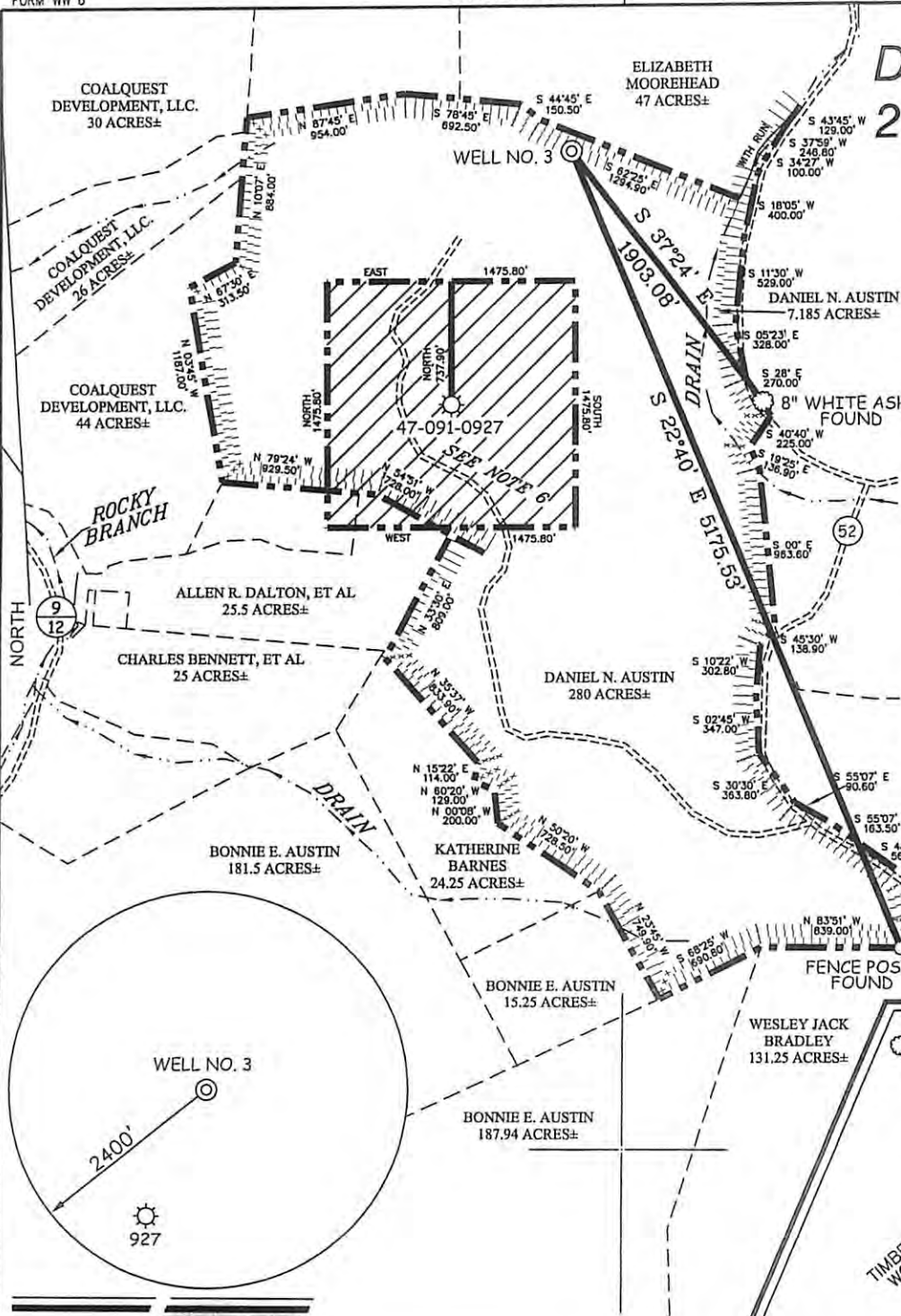
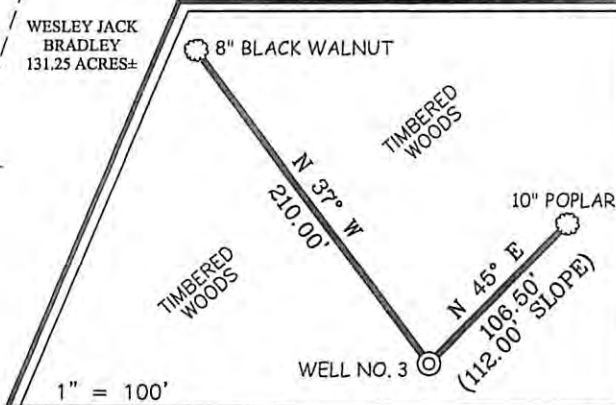

I THE UNDERSIGNED, HEREBY CERTIFY THAT THIS PLAT IS CORRECT TO THE BEST OF MY KNOWLEDGE AND BELIEF AND SHOWS ALL THE INFORMATION REQUIRED BY LAW AND THE REGULATIONS ISSUED AND PRESCRIBED BY THE DIVISION OF ENVIRONMENTAL PROTECTION.

P.S. 677 *Gregory A. Smith*

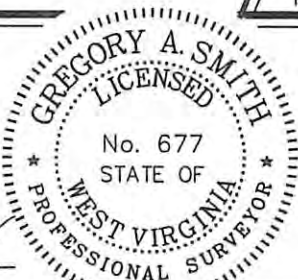

(+) DENOTES LOCATION OF WELL ON UNITED STATES TOPOGRAPHIC MAPS.
 DATE NOVEMBER 10, 20 09
 OPERATORS WELL NO. D. AUSTIN #3
 API WELL NO. 47-091-01173
 STATE WV COUNTY WV PERMIT WV

MINIMUM DEGREE OF ACCURACY 1 / 200 FILE NO. 7085P3R3 (293-9)
 PROVEN SOURCE OF ELEVATION DGPS (SUBMETER MAPPING GRADE) SCALE 1" = 1000'

STATE OF WEST VIRGINIA
 DIVISION OF ENVIRONMENTAL PROTECTION
 OFFICE OF OIL AND GAS



WELL TYPE: OIL GAS INJECTION WASTE DISPOSAL IF "GAS" PRODUCTION STORAGE DEEP SHALLOW

LOCATION: ELEVATION 1,379' WATERSHED TRIBUTARY OF THREE FORK CREEK
 DISTRICT KNOTTSVILLE COUNTY TAYLOR QUADRANGLE THORNTON 7.5'

SURFACE OWNER DANIEL N. AUSTIN ACREAGE 280±
 ROYALTY OWNER DANIEL N. AUSTIN LEASE ACREAGE 287.185±

PROPOSED WORK: LEASE NO. _____
 DRILL CONVERT DRILL DEEPER REDRILL FRACTURE OR STIMULATE PLUG OFF OLD FORMATION
 PERFORATE NEW FORMATION PLUG AND ABANDON CLEAN OUT AND REPLUG OTHER

PHYSICAL CHANGE IN WELL (SPECIFY) _____ TARGET FORMATION ELK
 ESTIMATED DEPTH 5,680'

WELL OPERATOR TEXAS KEYSTONE, INC. DESIGNATED AGENT JON FARMER
 ADDRESS 560 EPSILON DRIVE ADDRESS 139-B KILGORE ROAD
PITTSBURGH, PA 15238 SCOTT DEPOT, WV 25560