

10,925'

LATITUDE 39°22'30" N

LONGITUDE 79°52'30" W

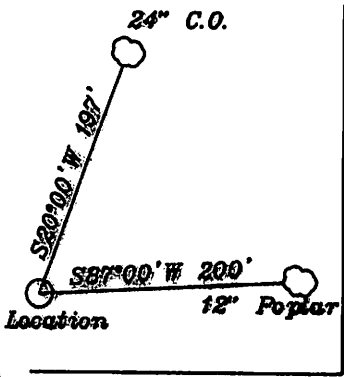

Geographic Coordinates
 NAD 27
 39.354890 N
 79.913555 W
 NAD 83
 39.354983 N
 79.913548 W

NORTH

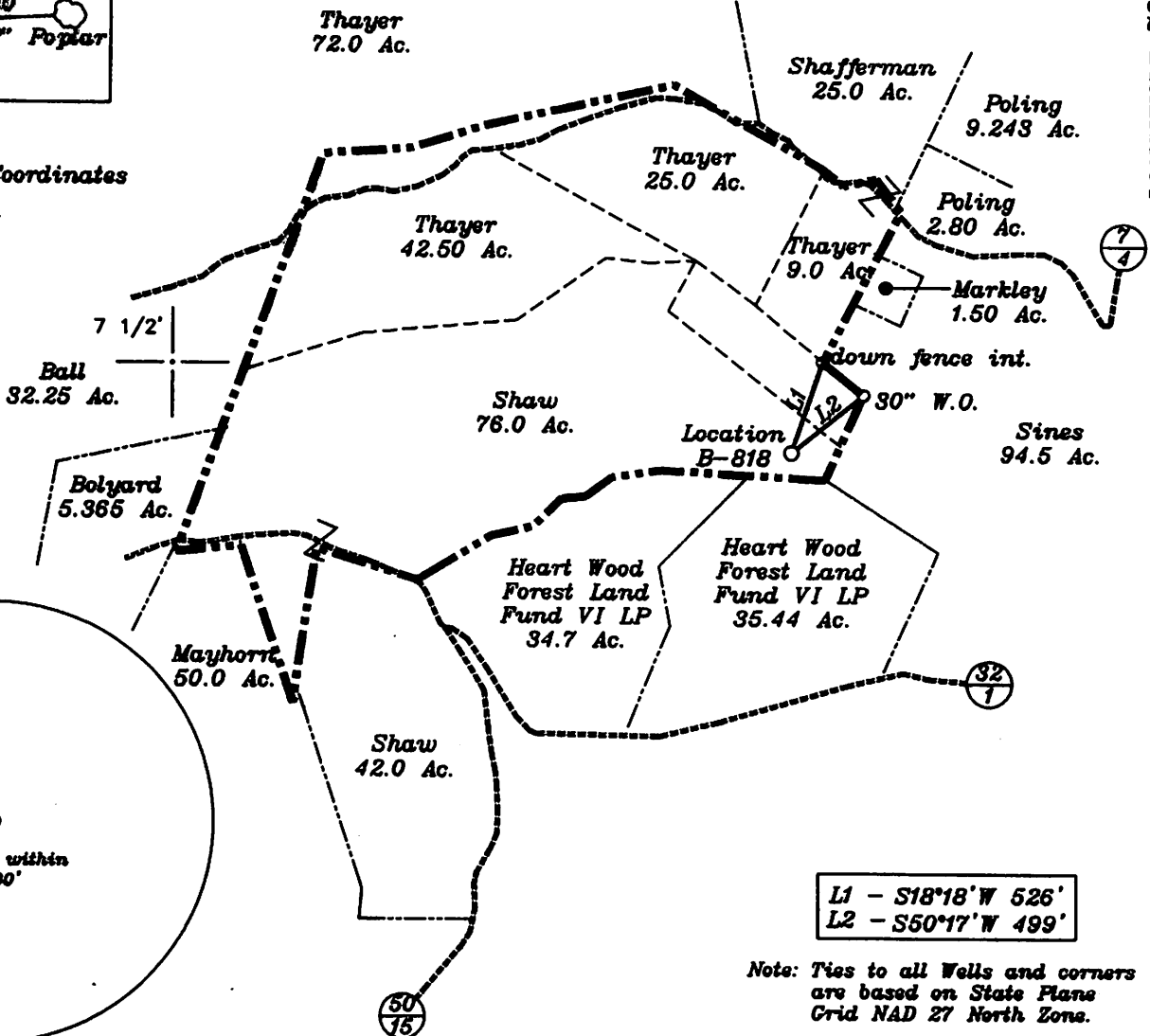
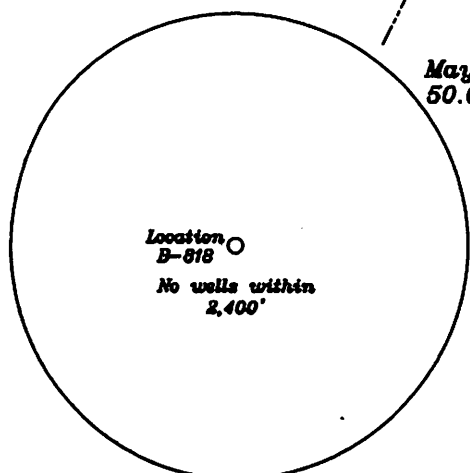

L1 - S18°18'W 526'
 L2 - S50°17'W 499'

Note: Ties to all Wells and corners are based on State Plane Grid NAD 27 North Zone.

(+) DENOTES LOCATION OF WELL ON UNITED STATES TOPOGRAPHIC MAPS

FILE NO. _____
 DRAWING NO. 1
 SCALE 1" = 1,000'
 MINIMUM DEGREE OF ACCURACY 1 in 200
 PROVEN SOURCE OF ELEVATION GPS submeter unit

I THE UNDERSIGNED, HEREBY CERTIFY THAT THIS PLAT IS CORRECT TO THE BEST OF MY KNOWLEDGE AND BELIEF AND SHOWS ALL THE INFORMATION REQUIRED BY LAW AND THE REGULATIONS ISSUED AND PRESCRIBED BY THE DEPARTMENT OF ENERGY.
 (SIGNED) David L Jackson
 R.P.E. _____ L.L.S. 708

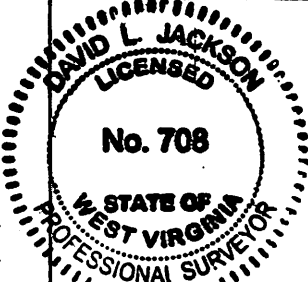

STATE OF WEST VIRGINIA
 Division of Environmental Protection
 OFFICE OF OIL AND GAS

DATE December 23, 2009
 OPERATOR'S WELL NO. B-818
 API WELL NO. _____

WELL TYPE: OIL ___ GAS X LIQUID INJECTION ___ WASTE DISPOSAL ___
 (IF "GAS") PRODUCTION X STORAGE ___ DEEP ___ SHALLOW X
 LOCATION: ELEVATION 1,600 WATER SHED Three Fork Creek
 DISTRICT Fetterman COUNTY Taylor
 QUADRANGLE Thornton 7 1/2

47 - 091 - 01176
 STATE COUNTY PERMIT

CANCELLED

SURFACE OWNER Gary Clint Shaw ACREAGE 76 Ac.
 OIL & GAS ROYALTY OWNER Mary Jane Forguer & Scott Forguer LEASE ACREAGE 152.5 Ac.
 LEASE NO. 2963

PROPOSED WORK: DRILL X CONVERT ___ DRILL DEEPER ___ REDRILL ___ FRACTURE OR STIMULATE ___ PLUG OFF OLD FORMATION ___ PERFORATE NEW FORMATION X OTHER PHYSICAL CHANGE IN WELL (SPECIFY) _____

PLUG AND ABANDON ___ CLEAN OUT AND REPLUG ___
 TARGET FORMATION Bayard ESTIMATED DEPTH 2,630'

WELL OPERATOR Berry Energy, Inc. DESIGNATED AGENT David Berry
 ADDRESS P.O. Box 5, Clarksburg, WV 26302-0005 ADDRESS P.O. Box 5, Clarksburg, WV 26302-0005

COUNTY NAME
 PERMIT