

PDC MOUNTAINEER, LLC
WELL NO. COALTRAIN 6HM

NOTES:
 -PLAT ORIENTATION, CORNERS, AND WELL REFERENCES ARE BASED UPON THE GRID NORTH MERIDIAN FOR THE WV STATE PLANE COORDINATE SYSTEM, NORTH ZONE. NAD 27. WELL LOCATION REFERENCE TIES ARE BASED UPON THE MAGNETIC MERIDIAN.

-THERE APPEARS TO BE NO WATER WELLS LOCATED WITHIN 1000' OF WELL 6HM.

WANDA PAULINE RIDENOUR
 TM 20 PAR 1
 DB 211 PG 481
 199.83 AC ±

KEVEN GUY EVANTO
 TM 8 PAR 6
 DB 290 PG 137
 64 AC ±

RICHARD A. WILLIAMS
 TM 3 PAR 2
 DB 300 PG 511
 25.15 AC ±

JAMES A. KINSEY OR
 BEVERLY A. KINSEY
 TM 13 PAR 1
 DB 224 PG 90
 229.69 AC ±

LARRY A. TOWNER
 TM 20 PAR 2.3
 DB 208 PG 615
 45 AC ±

DAVID W. WARNER
 TM 20 PAR 2.2
 DB 204 PG 120
 18.11 AC ±

KEVEN GUY EVANTO
 TM 8 PAR 28
 DB 290 PG 137
 42.88 AC ±

KEVEN GUY EVANTO
 TM 8 PAR 8.1
 DB 290 PG 137
 13.04 AC ±

PATRIOT MINING COMPANY
 TM 8 PAR 9
 DB 233 PG 133
 35 AC ±

PATRIOT MINING COMPANY
 TM 8 PAR 3
 DB 233 PG 133
 224 AC ±

PATRIOT MINING COMPANY
 TM 8 PAR 8
 DB 233 PG 133
 143.04 AC ±

PATRIOT MINING COMPANY
 TM 8 PAR 10
 DB 233 PG 133
 212.44 AC ±

COALQUEST DEVELOPMENT
 TM 13 PAR 4
 DB 284 PG 500
 47.29 AC ±

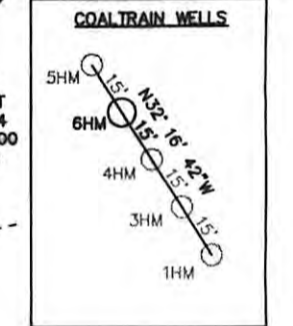
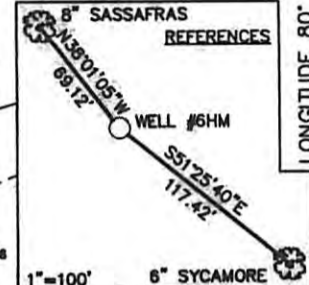
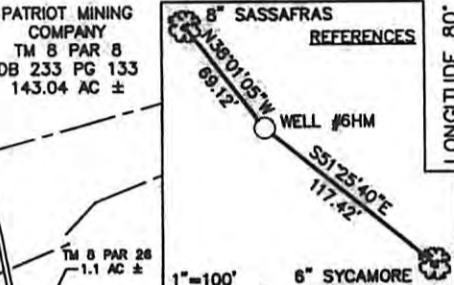

TH/BH DENOTES LOCATION OF WELL ON UNITED STATES TOPOGRAPHIC MAP



Daniel L. Wheeler, P.S. 530

I, THE UNDERSIGNED, HEREBY CERTIFY THAT THIS PLAT IS CORRECT TO THE BEST OF MY KNOWLEDGE AND BELIEF AND SHOWS ALL THE INFORMATION REQUIRED BY LAW AND THE REGULATIONS ISSUED AND PRESCRIBED BY THE DIVISION OF ENVIRONMENTAL PROTECTION.

FILE NO. 050-4300
 SCALE: 1"=1000'
 MINIMUM DEGREE OF ACCURACY: 1 in 2500
 PROVEN SOURCE OF ELEVATION: OPUS SURVEY GRADE GPS

STATE OF WEST VIRGINIA
 DIVISION OF ENVIRONMENTAL PROTECTION
 OFFICE OF OIL & GAS

DATE SEPTEMBER 17, 2010
 OPERATOR'S WELL NO. COALTRAIN NO. 6HM
 API WELL NO. _____
47 - 091 - 01205H
 STATE COUNTY PERMIT
CANCELLED

WELL TYPE: OIL GAS LIQUID INJECTION WASTE DISPOSAL (IF "GAS"), PRODUCTION STORAGE DEEP SHALLOW
 LOCATION: ELEVATION: 1243' WATER SHED: CHICKEN RUN OF SIMPSON CREEK
 DISTRICT: COURTHOUSE COUNTY: TAYLOR
 QUADRANGLE: GRAFTON 7.5' ACREAGE: 224 AC ±
 SURFACE OWNER: PATRIOT MINING COMPANY, INC. LEASE ACREAGE: 415.08 AC ±
 OIL & GAS ROYALTY OWNER: GLEN C. LAREW ET AL LEASE NO. _____



PROPOSED WORK: DRILL CONVERT DRILL DEEPER REDRILL FRACTURE OR STIMULATE
 PERFORATE NEW FORMATION PLUG OFF OLD FORMATION OTHER PHYSICAL CHANGE IN WELL (SPECIFY) _____

PLUG AND ABANDON _____ CLEAN OUT AND REPLUG _____
 TARGET FORMATION: MARCELLUS SHALE ESTIMATED DEPTH: 7,650' TVD / 12,600' MD

WELL OPERATOR: PDC MOUNTAINEER, LLC DESIGNATED AGENT: GARY W. FRIDLEY
 ADDRESS: 120 GENESIS BOULEVARD ADDRESS: 120 GENESIS BOULEVARD
BRIDGEPORT, WV 26330 BRIDGEPORT, WV 26330