

References

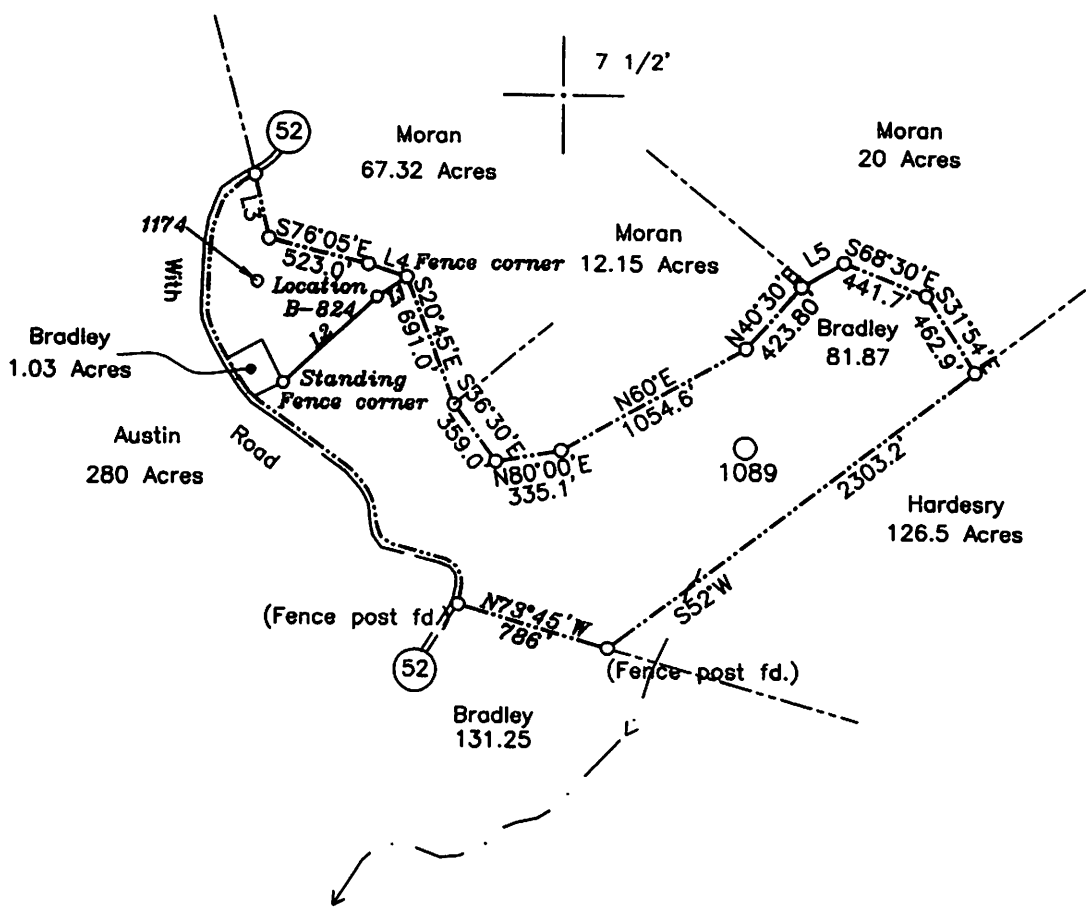

NORTH

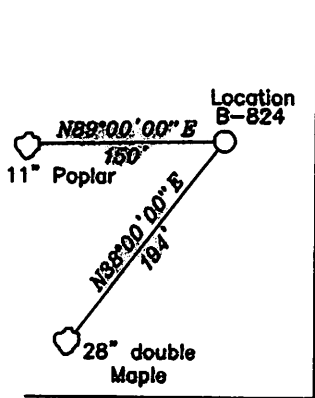
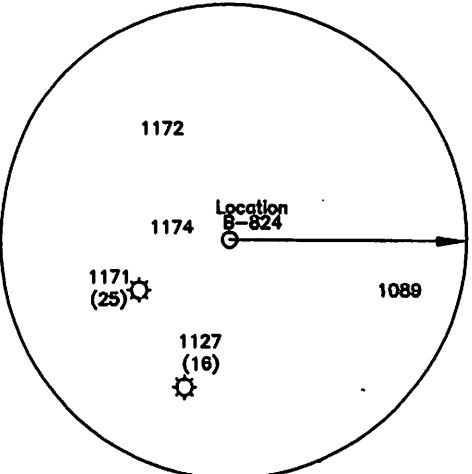

NUMBER	DIRECTION	DISTANCE
L1	S37°01'00"W	172.4'
L2	N47°13'00"E	650.1'
L3	S12°30'00"E	336.7'
L4	S71°45'00"E	206.30'
L5	N59°29'00"E	247.30'

Geographic Coordinates
 NAD 27-39.327881 N, 79.937793 W
 NAD 83-39.327975 N, 79.937588 W
 UTM NAD 83 (meters) 4353711.4 N, 591570.9 E

Notes: Ties to wells and corners are based on State Plane Grid North-WV North Zone NAD 27.

(+) DENOTES LOCATION OF WELL ON UNITED STATES TOPOGRAPHIC MAPS

FILE NO. _____
 DRAWING NO. 1
 SCALE 1" = 1000'
 MINIMUM DEGREE OF ACCURACY 1 in 200
 PROVEN SOURCE OF ELEVATION GPS
submeter unit

I THE UNDERSIGNED, HEREBY CERTIFY THAT THIS PLAT IS CORRECT TO THE BEST OF MY KNOWLEDGE AND BELIEF AND SHOWS ALL THE INFORMATION REQUIRED BY LAW AND THE REGULATIONS ISSUED AND PRESCRIBED BY THE DEPARTMENT OF ENERGY.
 (SIGNED) David L Jackson
 R.P.E. _____ L.L.S. 708

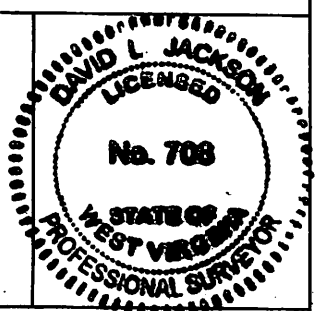

STATE OF WEST VIRGINIA
 Division of Environmental Protection
 OFFICE OF OIL AND GAS

DATE November 22, 2010
 OPERATOR'S WELL NO. B-824
 API WELL NO. _____

WELL TYPE: OIL ___ GAS X LIQUID INJECTION ___ WASTE DISPOSAL ___
 (IF "GAS") PRODUCTION X STORAGE ___ DEEP ___ SHALLOW X
 LOCATION: ELEVATION 1,700' WATER SHED Three Fork Creek
 DISTRICT Knottsville COUNTY Taylor
 QUADRANGLE Thornton 7 1/2'

47 - 091 - 01212
 STATE COUNTY PERMIT
CANCELLED

SURFACE OWNER Wesley J. Bradley ACREAGE 81.87 ac.
 OIL & GAS ROYALTY OWNER Wesley J. Bradley LEASE ACREAGE 83 ac.

LEASE NO. 2636
 PROPOSED WORK: DRILL X CONVERT ___ DRILL DEEPER ___ REDRILL ___ FRACTURE OR STIMULATE ___ PLUG OFF OLD FORMATION ___ PERFORATE NEW FORMATION X OTHER PHYSICAL CHANGE IN WELL (SPECIFY) _____

PLUG AND ABANDON ___ CLEAN OUT AND REPLUG ___
 TARGET FORMATION Bayard Sand ESTIMATED DEPTH 2,710'
 WELL OPERATOR Berry Energy Inc. DESIGNATED AGENT David Berry
 ADDRESS P.O. Box 5 Clarksburg, WV 26302-0005 ADDRESS P.O. Box 5 Clarksburg, WV 26302-0005