

FRAME LEASE 144 ACRES ± WELL NO. 4

LATITUDE 39° 22' 30"

LONGITUDE 79° 55' 00"

NORTH

13,770'

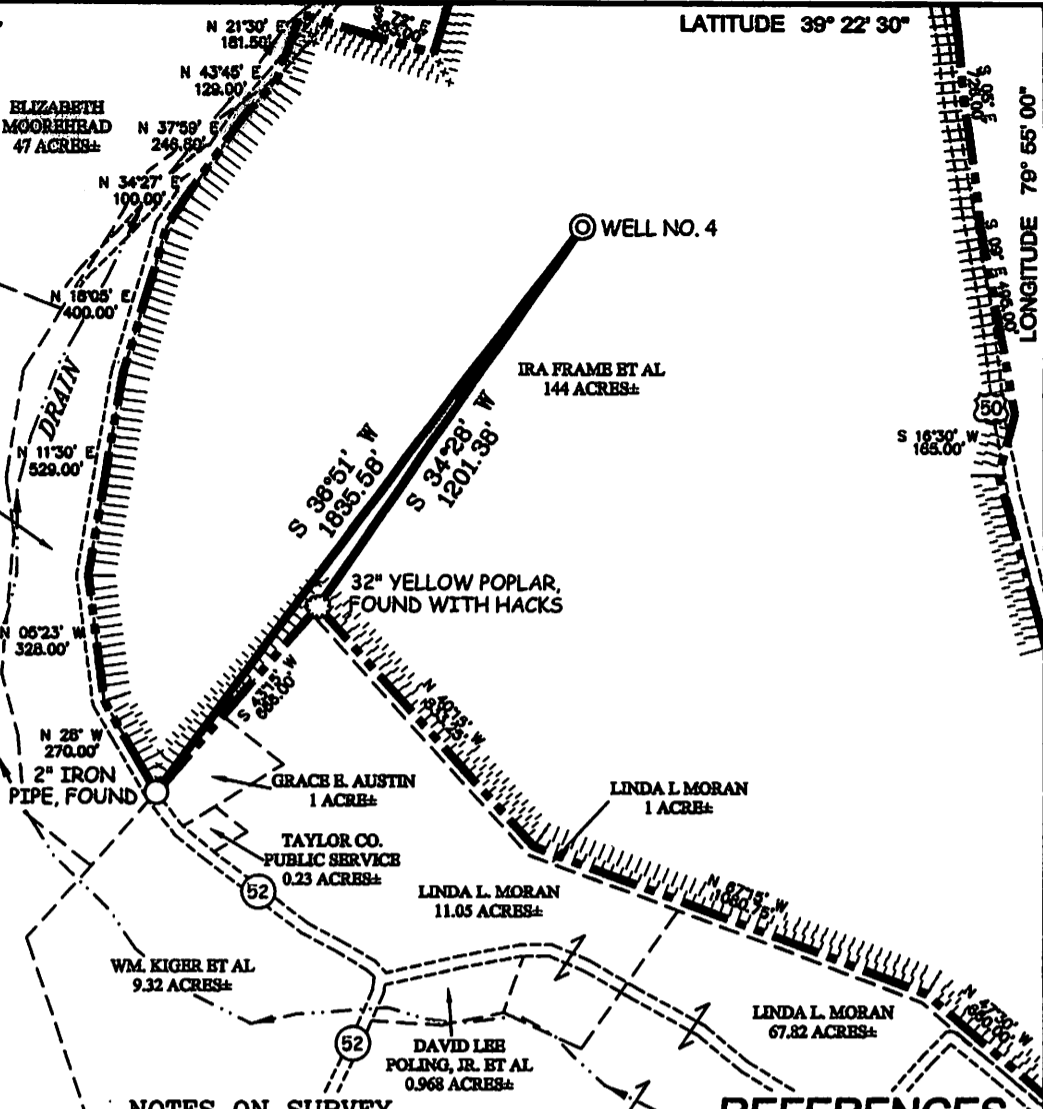

WELL NO. 4
STATE PLANE COORDINATES
NORTH ZONE (NAD 27)

N. 305,217
E. 1,876,383

LAT=(N) 39.33718
LONG=(W) 79.93705

UTM (NAD'83)
N. 4,354,744
E. 591,823

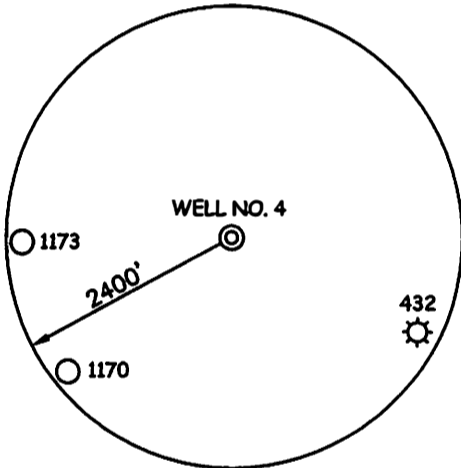

NOTES ON SURVEY

1. TIES TO WELLS AND CORNERS ARE BASED ON GRID NORT FOR THE WV STATE PLANE COORDINATE SYSTEM NORTH ZONE NAD '27.
2. TIES TO REFERENCES ARE BASED ON MAGNETIC NORTH 12/08/10.
3. LEASE BOUNDARY SHOWN HEREON TAKEN FROM DEED BOOK 38 PAGE 42.
4. SURFACE OWNER AND ADJOINER INFORMATION TAKEN FROM THE ASSESSOR AND COUNTY CLERK RECORDS OF TAYLOR COUNTY IN JULY, 2010.
5. WELL LAT./LONG. (NAD'27) ESTABLISHED BY DGPS(SUBMETER MAPPING GRADE).

REFERENCES

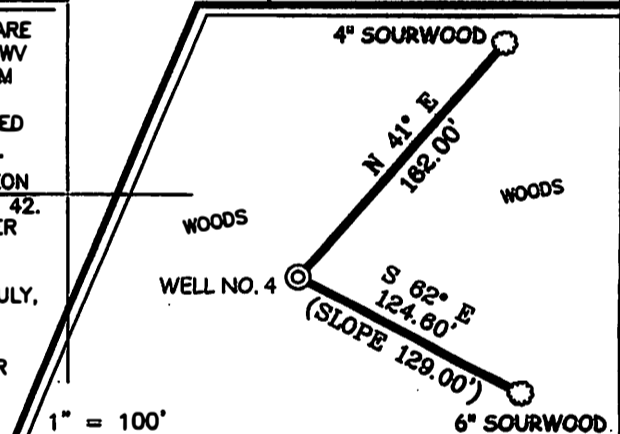

I THE UNDERSIGNED, HEREBY CERTIFY THAT THIS PLAT IS CORRECT TO THE BEST OF MY KNOWLEDGE AND BELIEF AND SHOWS ALL THE INFORMATION REQUIRED BY LAW AND THE REGULATIONS ISSUED AND PRESCRIBED BY THE DIVISION OF ENVIRONMENTAL PROTECTION.

P.S. 677

Gregory A. Smith



(+) DENOTES LOCATION OF WELL ON UNITED STATES TOPOGRAPHIC MAPS.

DATE DECEMBER 29, 20 10

OPERATORS WELL NO. FRAME #4

API WELL NO. 47 - 091 - 01218
STATE COUNTY PERMIT

CANCELLED

MINIMUM DEGREE OF ACCURACY 1/200 FILE NO. 7572P4 (319-63)

PROVEN SOURCE OF ELEVATION DGPS (SUBMETER MAPPING GRADE) SCALE 1" = 500'

STATE OF WEST VIRGINIA
DIVISION OF ENVIRONMENTAL PROTECTION
OFFICE OF OIL AND GAS



WELL TYPE: OIL GAS LIQUID INJECTION WASTE DISPOSAL IF "GAS" PRODUCTION STORAGE DEEP SHALLOW

LOCATION: ELEVATION 1,425' WATERSHED TRIBUTARY OF THREE FORK CREEK

DISTRICT FETTERMAN COUNTY TAYLOR QUADRANGLE THORNTON 7.5'

SURFACE OWNER IRA FRAME ET AL ACREAGE 144±

ROYALTY OWNER IRA FRAME ET AL LEASE ACREAGE 144±

PROPOSED WORK: LEASE NO. _____

DRILL CONVERT DRILL DEEPER REDRILL FRACTURE OR STIMULATE PLUG OFF OLD FORMATION PERFORATE NEW FORMATION PLUG AND ABANDON CLEAN OUT AND REPLUG OTHER

PHYSICAL CHANGE IN WELL (SPECIFY) _____ TARGET FORMATION ELK
ESTIMATED DEPTH 5,730'

WELL OPERATOR TEXAS KEYSTONE, INC DESIGNATED AGENT JON FARMER
ADDRESS 560 EPSILON DRIVE ADDRESS 139-B KILGORE ROAD
PITTSBURGH, PA 15238 SCOTT DEPOT, WV 25580

05/10/2013

COUNTY NAME PERMIT