

**EQT PRODUCTION CO.
WELL NO. WV 513131**

**L.J. STARK LEASE
260 ACRES±**

NOTES ON SURVEY

1. TIES TO WELLS AND CORNERS ARE BASED ON GRID NORTH FOR THE WV STATE PLANE COORDINATE SYSTEM NORTH ZONE NAD '27.
2. LEASE BOUNDARY SHOWN HEREON TAKEN FROM DEED BOOK 145 PAGE 207, DEED BOOK 85 PAGE 431, DEED BOOK 145 PAGE 199, DEED BOOK 180 PAGE 742 & DEED BOOK 185 PAGE 141.
3. SURFACE OWNER AND ADJOINER INFORMATION TAKEN FROM THE ASSESSOR AND COUNTY CLERK RECORDS OF TAYLOR COUNTY IN JULY, 2010.
4. WELL LAT./LONG. (NAD'27) ESTABLISHED BY DGPS (SURVEY GRADE).
5. U.S. ROUTE 50 IN THIS AREA APPEARS TO BE PART OF THE OLD NORTHWESTERN TURNPIKE, A 60' WIDE STRIP OF LAND CLAIMED IN FEE BY THE WVDH. SLS RECOMMENDS PROPER LEGAL & LEASING PROCEDURES (IF NEEDED) BE TAKEN BEFORE DRILLING COMMENCES.

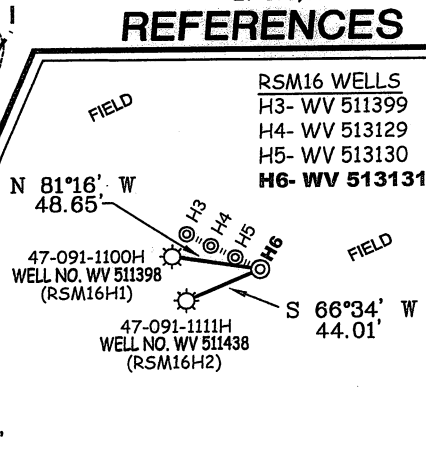
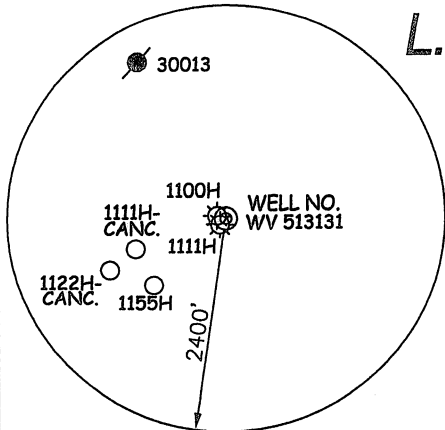

I THE UNDERSIGNED, HEREBY CERTIFY THAT THIS PLAT IS CORRECT TO THE BEST OF MY KNOWLEDGE AND BELIEF AND SHOWS ALL THE INFORMATION REQUIRED BY LAW AND THE REGULATIONS ISSUED AND PRESCRIBED BY THE DIVISION OF ENVIRONMENTAL PROTECTION.

P.S. 677 *Gregory A. Smith*

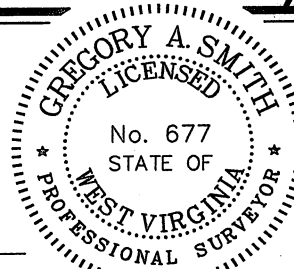

(+) DENOTES LOCATION OF WELL ON UNITED STATES TOPOGRAPHIC MAPS.
DATE JUNE 08, 20 11
OPERATORS WELL NO. WV 513131
API WELL NO. 47-091-01237H
STATE COUNTY PERMIT

MINIMUM DEGREE OF ACCURACY 1 / 2500 FILE NO. 6732P513131R (350-01)
PROVEN SOURCE OF ELEVATION DGPS (SURVEY GRADE) TIE TO CORS NETWORK SCALE 1" = 1000'

STATE OF WEST VIRGINIA
DIVISION OF ENVIRONMENTAL PROTECTION
OFFICE OF OIL AND GAS

WELL TYPE: OIL GAS LIQUID INJECTION WASTE DISPOSAL IF "GAS" PRODUCTION STORAGE DEEP SHALLOW

LOCATION: ELEVATION 1,394' (ACTUAL) WATERSHED HUSTEAD FORK
DISTRICT BOOTH'S CREEK COUNTY TAYLOR QUADRANGLE ROSEMONT 7.5'

SURFACE OWNER RICHARD D. KNOTTS ACREAGE 89.69±

ROYALTY OWNER PEGGY ANN KNOTTS ET AL (280 AC.±) / PEGGY A. KNOTTS ET AL (201 AC.±) / ANNALEE GOODWIN ET AL (80 AC.±) / KATHLEEN B. CATHER (13.02 AC.±)

PROPOSED WORK: LEASE NO. 121853 / 122736 / 123426 / 988336
DRILL CONVERT DRILL DEEPER REDRILL FRACTURE OR STIMULATE PLUG OFF OLD FORMATION PERFORATE NEW FORMATION PLUG AND ABANDON CLEAN OUT AND REPLUG OTHER

PHYSICAL CHANGE IN WELL (SPECIFY) _____ TARGET FORMATION MARCELLUS
ESTIMATED DEPTH _____

WELL OPERATOR EQT PRODUCTION COMPANY DESIGNATED AGENT REX C. RAY
ADDRESS 1710 PENNSYLVANIA AVE ADDRESS 1710 PENNSYLVANIA AVE
CHARLESTON, WV 25302 CHARLESTON, WV 25302

Form WW-9

EQT PRODUCTION COMPANY L. J. STARK LEASE WELL NO. WV 513131

Meadland

BM
1318

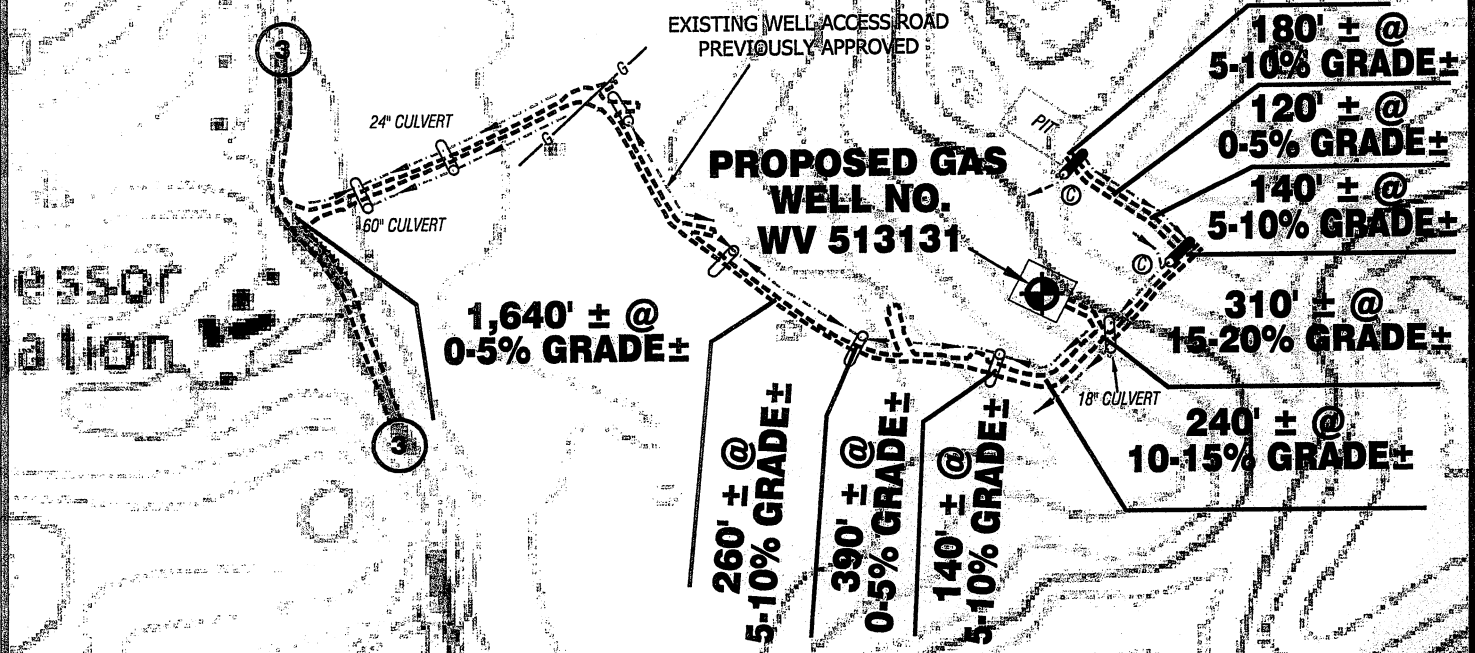

Detail Sketch for Proposed Well WV 513131

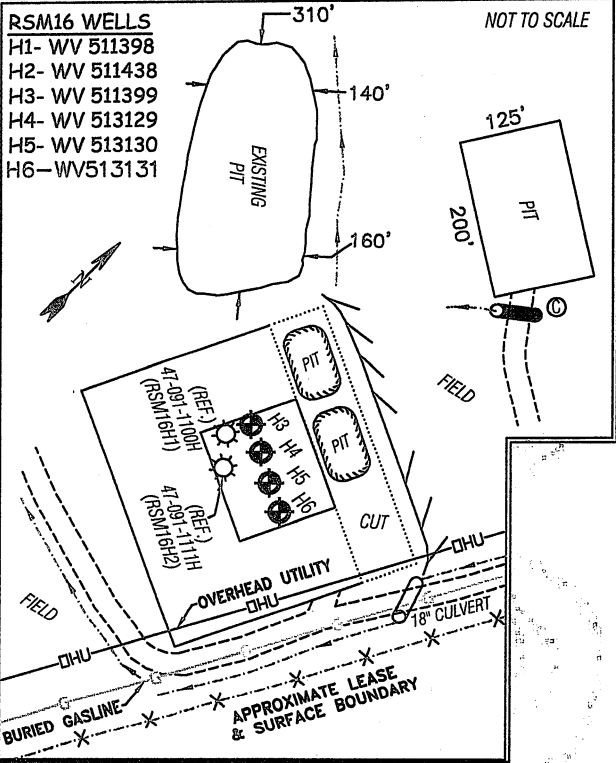

ALL ROADS SHOWN HEREON ARE EXISTING UNLESS OTHERWISE NOTED AND SHALL BE MAINTAINED IN ACCORDANCE WITH WV D.E.P. OIL AND GAS BMP MANUAL ENTRIES AT COUNTY/STATE ROADS SHALL BE MAINTAINED IN ACCORDANCE WITH WV D.O.T. REGULATION. SEPARATE PERMITS MAY BE REQUIRED BY THE D.O.T.

SEDIMENT BASINS (TRAPS) AND APPROPRIATE EROSION CONTROL BARRIERS ARE TO BE CONSTRUCTED AT ALL CULVERT AND CROSS DRAIN INLETS AND OUTLETS AS REQUIRED IN THE WV D.E.P. OIL AND GAS BMP MANUAL. FIELD CONDITIONS (ROCK OUTCROPS AND BEDROCK) MAY PROHIBIT INLET TRAPS BEING INSTALLED. WHEN THESE CONDITIONS EXIST ADDITIONAL EROSION CONTROL MEASURES SHALL BE EVALUATED AND UTILIZED AS NEEDED.

EARTHWORK CONTRACTORS ARE RESPONSIBLE FOR NOTIFICATION TO THE OPERATOR AND INSPECTOR PRIOR TO ANY DEVIATION FROM THIS PLAN.

TEMPORARY SEED & MULCH ALL SLOPES AFTER CONSTRUCTION OF LOCATION.

CUT & STACK ALL MARKETABLE TIMBER.

STACKED BRUSH MAY BE USED FOR SEDIMENT CONTROL.

APPLICATIONS FOR SEPARATE PLC PERMITS ON THE ACCESS ROAD STREAM CROSSINGS HAVE BEEN PREPARED (IF APPLIES).

SCALE: 1" = 500'



○ = EXISTING CULVERT
⊗ = PROPOSED CULVERT 12" MIN. UNLESS OTHERWISE NOTED

⊗ = PROPOSED STREAM CROSSING (IF APPLIES)
*SEE TABLE FOR CULVERT DETAIL

SMITH LAND SURVEYING, INC.
P.O. BOX 150 GLENVILLE, WV. 26351
PH: (304)462-5634 FAX: (304)462-5656 E-MAIL: sls@slssurveys.com

DRAWN BY: C.J.P. FILE NO: 6732 DATE: 06/15/11 CADD FILE: 6732RECWW513131R.DWG

TOPO SECTION OF USGS
ROSEMONT 7.5' QUADRANGLE