

WELL REFERENCES:

S30-30W, 151.00' FROM 24" LOCUST  
S11-00E, 254.00' FROM FENCE POST

LATITUDE 39-20-00

SCALED COOR.:

6,660' WEST  
13,510' SOUTH

LONGITUDE 79-57-30

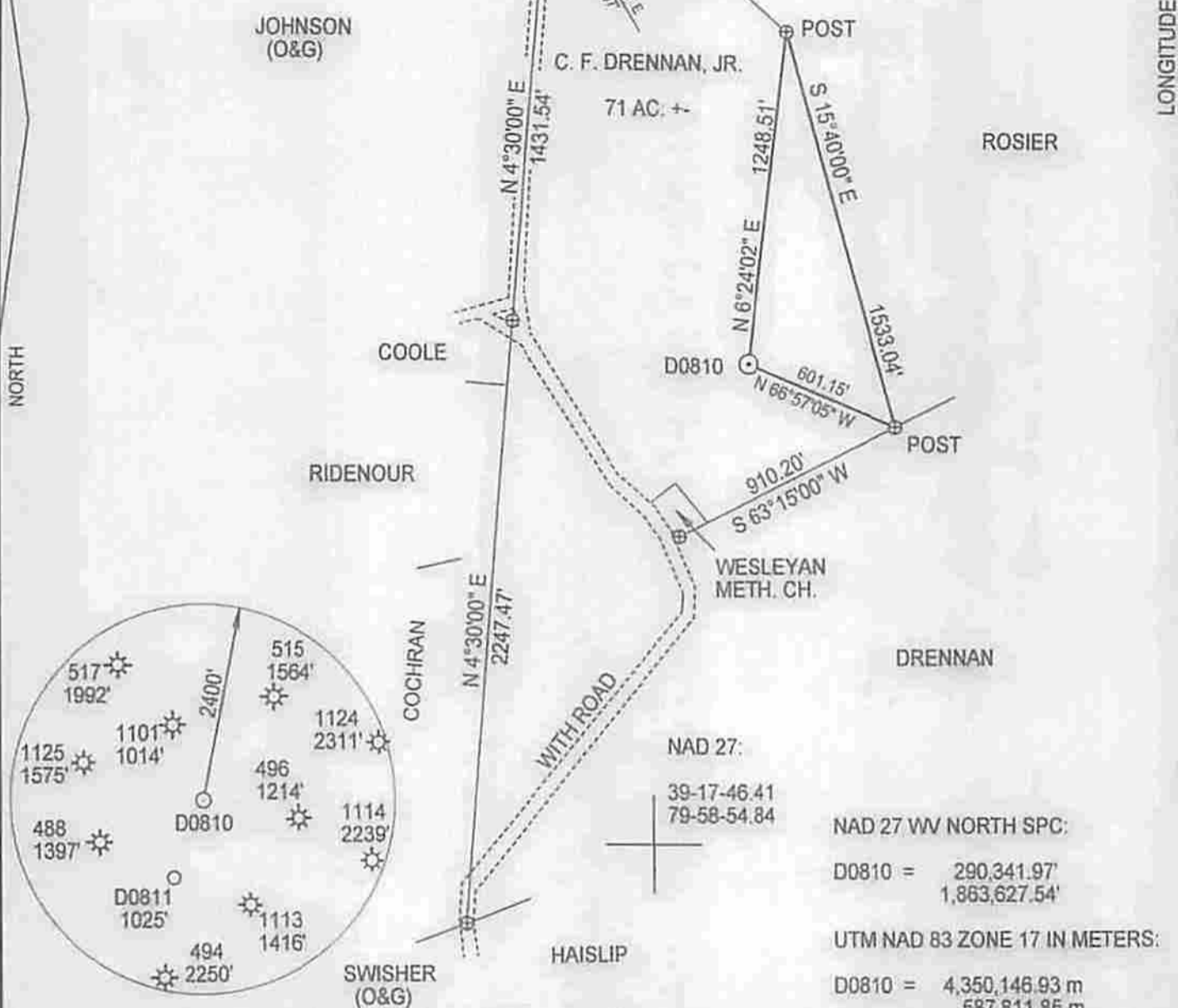

(+) DENOTES LOCATION OF WELL ON UNITED STATES TOPOGRAPHIC MAPS

FILE NUMBER: \_\_\_\_\_  
DRAWING NUMBER: DGPDRENNAN2.PCS  
SCALE: 1" = 600'  
MINIMUM DEGREE OF ACCURACY: SUBMETER  
PROVEN SOURCE OF ELEVATION: DGPS SURVEY  
SUBMETER SYSTEM

I (THE UNDERSIGNED), HEREBY STATE THAT THIS PLAT IS CORRECT TO THE BEST OF MY KNOWLEDGE AND BELIEF AND SHOWS ALL THE INFORMATION REQUIRED BY LAW AND THE REGULATIONS ISSUED AND PRESCRIBED BY THE DEPARTMENT OF ENERGY.

(SIGNED) \_\_\_\_\_  
STEPHEN D. LOSH, P.S. #674



STATE OF WEST VIRGINIA  
DIVISION OF ENVIRONMENTAL PROTECTION  
OFFICE OF OIL AND GAS  
#10 MURKIN ROAD  
NITRD, WV 25143-2506

LAND SURVEYING SERVICES  
21 CEDAR LANE, BRIDGEPORT, WV 26330  
PHONE: 304-842-2018 OR 842-5762

DATE: NOVEMBER 07, 2011  
OPERATORS WELL NO.: D0810  
API WELL NO. 47-091-01272

WELL TYPE: OIL  GAS  LIQUID INJECTION  WASTE DISPOSAL  CBM   
(IF "GAS") PRODUCTION  STORAGE  DEEP  SHALLOW

LOCATION: ELEVATION 1668.08' WATERSHED SWAMP RUN  
DISTRICT KNOTTSVILLE COUNTY TAYLOR  
QUADRANGLE THORNTON

SURFACE OWNER CHARLES F. DRENNAN, JR. ACREAGE 71.00  
OIL & GAS ROYALTY OWNER CHARLES F. DRENNAN, JR. LEASE ACREAGE 71.00

PROPOSED WORK: DRILL  CONVERT  DRILL DEEPER  REDRILL  FRACTURE OR STIMULATE  PLUG OFF OLD FORMATION   
PERFORATE NEW FORMATION  OTHER PHYSICAL CHANGE (SPECIFY) \_\_\_\_\_

TARGET FORMATION 3rd Elk PLUG & ABANDON  CLEAN OUT & REPLUG   
ESTIMATED DEPTH 5300

WELL OPERATOR DEVONIAN GAS PRODUCTION, INC. DESIGNATED AGENT JOHN HASKINS  
ADDRESS P. O. BOX 907 JANE LEW, WV 26378 ADDRESS P. O. BOX 907 JANE LEW, WV 26378

08/15/2014

COUNTY NAME  
PERMIT

**CANCELLED**