

# FAIRMONT TOOL INC. LEASE

## WELL NO. 9H

**WELL NO. 9H  
LANDING POINT  
STATE PLANE COORDINATES  
(NORTH ZONE NAD'27)**  
N. 318,020  
E. 1,819,334  
**LANDING POINT (NAD'27)**  
LAT=(N) 39°22'17.0"  
LONG=(W) 80°08'20.6"  
**LANDING POINT (NAD'83)**  
LAT=(N) 39°22'17.3"  
LONG=(W) 80°08'19.9"  
**LANDING POINT UTM (NAD'83)**  
N. 4,358,355  
E. 574,176

**WELL NO. 9H  
TOP HOLE  
STATE PLANE COORDINATES  
(NORTH ZONE NAD'27)**  
N. 317,054  
E. 1,818,054  
**TOP HOLE (NAD'27)**  
LAT=(N) 39°22'07.4"  
LONG=(W) 80°08'36.8"  
**TOP HOLE (NAD'83)**  
LAT=(N) 39°22'07.7"  
LONG=(W) 80°08'36.1"  
**TOP HOLE UTM (NAD'83)**  
N. 4,358,054  
E. 573,791

**WELL NO. 9H  
BOTTOM HOLE  
STATE PLANE COORDINATES  
(NORTH ZONE NAD'27)**  
N. 315,195  
E. 1,822,120  
**BOTTOM HOLE (NAD'27)**  
LAT=(N) 39°21'49.3"  
LONG=(W) 80°07'44.9"  
**BOTTOM HOLE (NAD'83)**  
LAT=(N) 39°21'49.6"  
LONG=(W) 80°07'44.2"  
**BOTTOM HOLE UTM (NAD'83)**  
N. 4,357,508  
E. 575,039

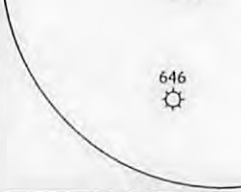
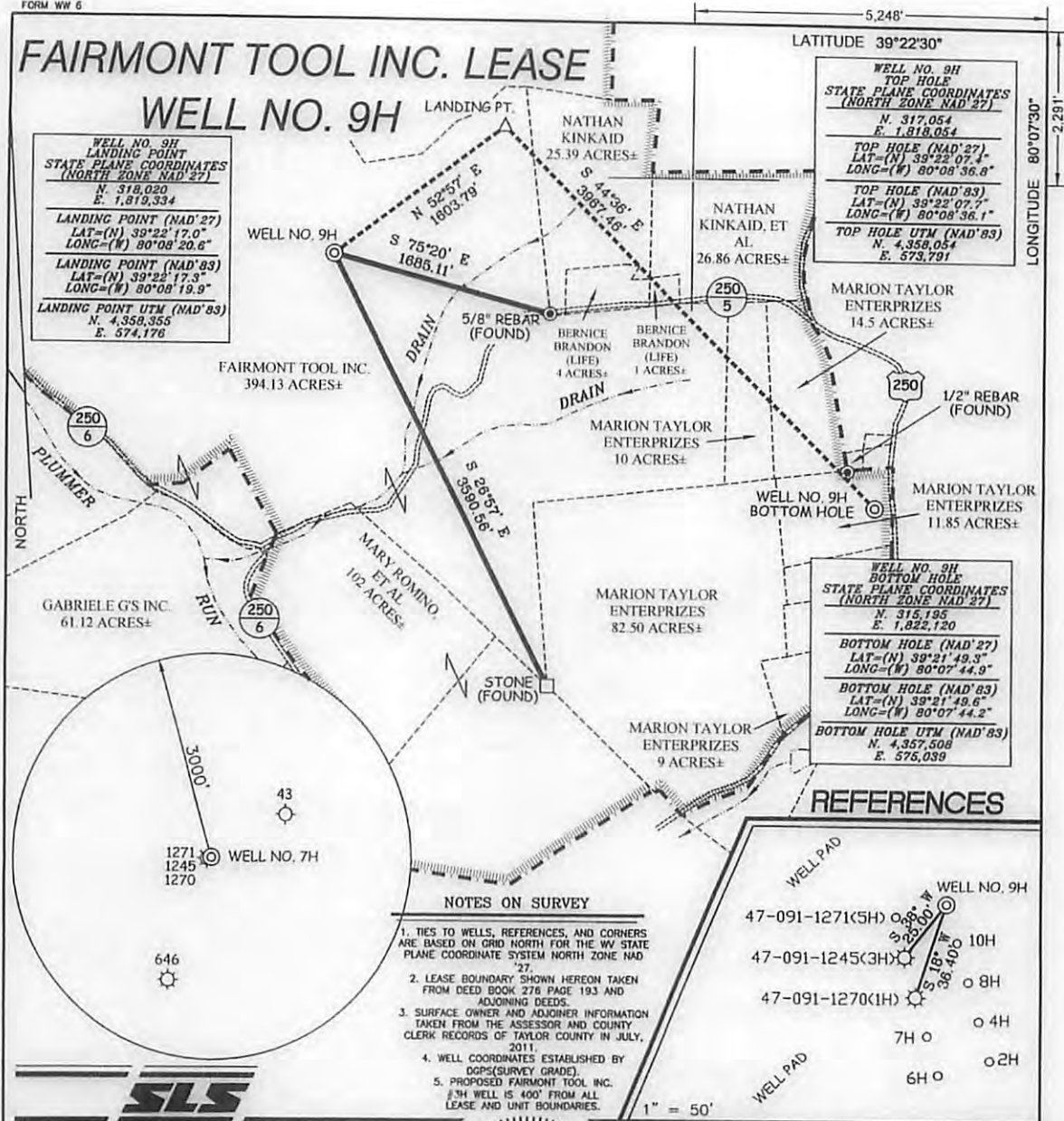

- NOTES ON SURVEY**
1. TIES TO WELLS, REFERENCES, AND CORNERS ARE BASED ON GRID NORTH FOR THE WV STATE PLANE COORDINATE SYSTEM NORTH ZONE NAD '27.
  2. LEASE BOUNDARY SHOWN HEREON TAKEN FROM DEED BOOK 276 PAGE 193 AND ADJOINING DEEDS.
  3. SURFACE OWNER AND ADJOINER INFORMATION TAKEN FROM THE ASSESSOR AND COUNTY CLERK RECORDS OF TAYLOR COUNTY IN JULY, 2011.
  4. WELL COORDINATES ESTABLISHED BY DGPS (SURVEY GRADE).
  5. PROPOSED FAIRMONT TOOL INC. #9H WELL IS 400' FROM ALL LEASE AND UNIT BOUNDARIES.

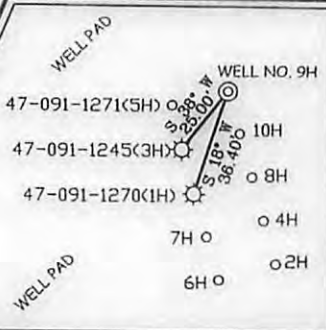

I THE UNDERSIGNED, HEREBY CERTIFY THAT THIS PLAT IS CORRECT TO THE BEST OF MY KNOWLEDGE AND BELIEF AND SHOWS ALL THE INFORMATION REQUIRED BY LAW AND THE REGULATIONS ISSUED AND PRESCRIBED BY THE DIVISION OF ENVIRONMENTAL PROTECTION.

P.S. 677 *Gregory A. Smith*



(+) DENOTES LOCATION OF WELL ON UNITED STATES TOPOGRAPHIC MAPS.  
DATE FEBRUARY 1, 20 13  
OPERATORS WELL NO. FAIRMONT TOOL INC. #9H  
API WELL NO. 47 - 91 - 01282 H6A  
STATE COUNTY PERMIT

MINIMUM DEGREE OF ACCURACY 1 / 200 FILE NO. 7590P9H (348-26)  
PROVEN SOURCE OF ELEVATION DGPS (SURVEY GRADE) SCALE 1" = 1,000'

STATE OF WEST VIRGINIA  
DIVISION OF ENVIRONMENTAL PROTECTION  
OFFICE OF OIL AND GAS



WELL TYPE: OIL  GAS  LIQUID INJECTION  WASTE DISPOSAL  IF "GAS" PRODUCTION  STORAGE  DEEP  SHALLOW

LOCATION: ELEVATION 1,379' WATERSHED PLUMMER RUN  
DISTRICT BOOTH'S CREEK COUNTY TAYLOR QUADRANGLE ROSEMONT 7.5'

SURFACE OWNER FAIRMONT TOOL INC. ACREAGE 394.13±  
ROYALTY OWNER NATHAN KINCAID ET AL LEASE ACREAGE 394.13, 25.39, 4.1, 26.86, 10, 14.5, & 11.85±

PROPOSED WORK: LEASE NO. \_\_\_\_\_  
DRILL  CONVERT  DRILL DEEPER  REDRILL  FRACTURE OR STIMULATE  PLUG OFF OLD FORMATION   
PERFORATE NEW FORMATION  PLUG AND ABANDON  CLEAN OUT AND REPLUG  OTHER   
PHYSICAL CHANGE IN WELL (SPECIFY) \_\_\_\_\_ TARGET FORMATION MARCELLUS  
ESTIMATED DEPTH 7,278' TVD / 12,075' TMD

WELL OPERATOR ALTA MESA SERVICES, LP DESIGNATED AGENT KERIMA HADDAD  
ADDRESS 15021 KATY FREEWAY SUITE 400 HOUSTON, TX 77094 ADDRESS 888 OAKWOOD RD. SUITE 220 CHARLESTON, WV 25314

05/31/2013

# FAIRMONT TOOL INC. LEASE WELL NO.'S 5H, 7H, & 9H

*YCP*



SEE FAIRMONT TOOL INC. SITE PLAN FOR COMPLETE DETAILS OF ACCESS ROAD, POND, AND PAD DESIGNS.

*J.M. Coult*  
*2-14-13*

**SLS**  
SMITH LAND SURVEYING, INC.  
P.O. BOX 150 GLENVILLE, WV. 26351  
PH: (304)462-5634 FAX: (304)462-5656 E-MAIL: sls@slsurveys.com

DRAWN BY C.P.M.	FILE NO. 7590	DATE 01-31-13	CADD FILE: 7590REC5HR.DWG
--------------------	------------------	------------------	------------------------------

TOPO SECTION OF USGS  
ROSEMONT 7.5' QUADRANGLE

**SCALE: 1"=500'**

0' 500' 1000'

05/31/2013