

DUNHAM LEASE DUNHAM 4H

A	JAMES P. HARR JR.	15.99 ACRES±	TM 15-65
B	JAMES P. HARR JR.	17.49 ACRES±	TM 15-64
C	JAMES P. HARR JR.	13.33 ACRES±	TM 15-63
D	MITCHELL DUNHAM	0.40 ACRES±	TM 15-81
E	RICHARD N. GLASPELL	1.26 ACRES±	TM 15-66.1

LATITUDE 39° 22' 30"
 DUNHAM 4H
 STATE PLANE COORDINATES
 NORTH ZONE (NAD 27)
 N. 305,196
 E. 1,821,868
 LAT=(N) 39.33623
 LONG=(W) 80.12978
 UTM (NAD 83)(METERS)
 N. 4,354,461
 E. 575,013
 LANDING POINT
 DUNHAM 4H
 STATE PLANE COORDINATES
 NORTH ZONE (NAD 27)
 N. 304,688
 E. 1,822,023
 LAT=(N) 39.33484
 LONG=(W) 80.12922
 UTM (NAD 83)(METERS)
 N. 4,354,306
 E. 575,063

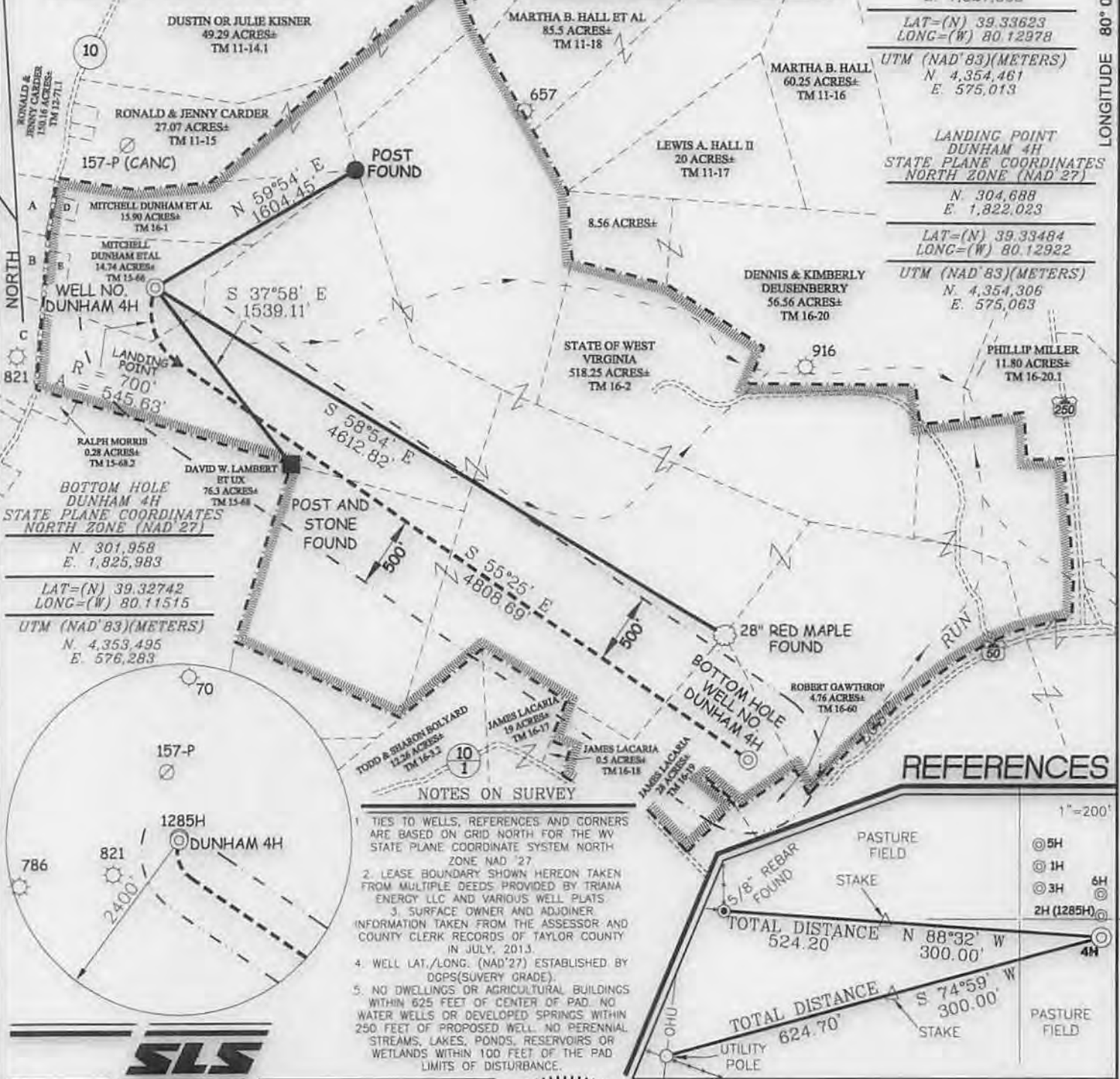

STATE PLANE COORDINATES
 NORTH ZONE (NAD 27)
 N. 301,958
 E. 1,825,983
 LAT=(N) 39.32742
 LONG=(W) 80.11515
 UTM (NAD 83)(METERS)
 N. 4,353,495
 E. 576,283



NOTES ON SURVEY

- TIES TO WELLS, REFERENCES AND CORNERS ARE BASED ON GRID NORTH FOR THE WV STATE PLANE COORDINATE SYSTEM NORTH ZONE NAD '27
- LEASE BOUNDARY SHOWN HEREON TAKEN FROM MULTIPLE DEEDS PROVIDED BY TRIANA ENERGY LLC AND VARIOUS WELL PLATS.
- SURFACE OWNER AND ADJOINER INFORMATION TAKEN FROM THE ASSESSOR AND COUNTY CLERK RECORDS OF TAYLOR COUNTY IN JULY, 2013.
- WELL LAT./LONG. (NAD'27) ESTABLISHED BY DGPS(SURVEY GRADE).
- NO DWELLINGS OR AGRICULTURAL BUILDINGS WITHIN 625 FEET OF CENTER OF PAD. NO WATER WELLS OR DEVELOPED SPRINGS WITHIN 250 FEET OF PROPOSED WELL. NO PERENNIAL STREAMS, LAKES, PONDS, RESERVOIRS OR WETLANDS WITHIN 100 FEET OF THE PAD LIMITS OF DISTURBANCE.

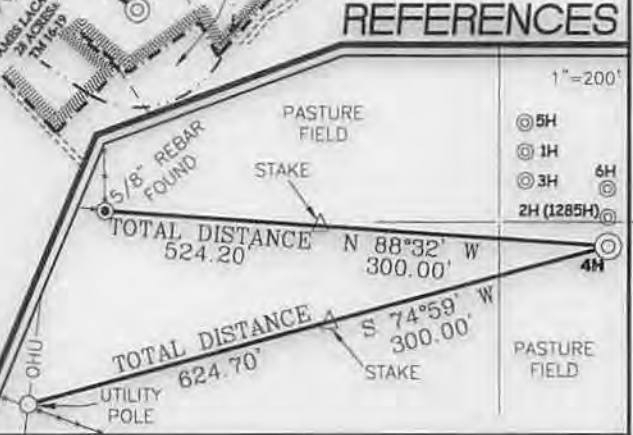

REFERENCES

- 1"=200'
- 5H
- 1H
- 3H
- 2H (1285H)
- 6H
- 4H

I THE UNDERSIGNED, HEREBY CERTIFY THAT THIS PLAT IS CORRECT TO THE BEST OF MY KNOWLEDGE AND BELIEF AND SHOWS ALL THE INFORMATION REQUIRED BY LAW AND THE REGULATIONS ISSUED AND PRESCRIBED BY THE DIVISION OF ENVIRONMENTAL PROTECTION.

P.S. 677 *Gregory A. Smith*



(+) DENOTES LOCATION OF WELL ON UNITED STATES TOPOGRAPHIC MAPS.
 DATE DECEMBER 17, 20 13
 OPERATORS WELL NO. DUNHAM 4H
 API WELL NO. 47 - 091 - 01291
 STATE COUNTY PERMIT

MINIMUM DEGREE OF ACCURACY 1 / 200 FILE NO. 7754P4H (391-20)
 PROVEN SOURCE OF ELEVATION DGPS (SURVEY GRADE GPS TIES TO COORS) SCALE 1" = 1000'

STATE OF WEST VIRGINIA
 DIVISION OF ENVIRONMENTAL PROTECTION
 OFFICE OF OIL AND GAS

WELL TYPE:	OIL	GAS <input checked="" type="checkbox"/>	INJECTION	WASTE DISPOSAL	IF "GAS" PRODUCTION <input checked="" type="checkbox"/>	STORAGE	DEEP	SHALLOW <input checked="" type="checkbox"/>		
LOCATION:	ELEVATION	<u>1,420'</u>	WATERSHED	<u>TRIBUTARY OF LOST RUN</u>						
	DISTRICT	<u>BOOTH'S CREEK</u>	COUNTY	<u>TAYLOR</u>	QUADRANGLE	<u>ROSEMONT 7.5'</u>				
SURFACE OWNER	<u>MITCHELL DUNHAM ET AL</u>			ACREAGE	<u>14.74±</u>					
ROYALTY OWNER	<u>MITCHELL DUNHAM ET AL (14.74 & 15.90 AC.±) AND W.V. DEPT. OF AGRICULTURAL (518.25 AC.±) MITCHELL CARL DUNHAM (0.4 AC.±)</u>									
PROPOSED WORK:	LEASE NO. _____									
DRILL	<input checked="" type="checkbox"/>	CONVERT	DRILL DEEPER	REDRILL	FRACTURE OR STIMULATE <input checked="" type="checkbox"/>	PLUG OFF OLD FORMATION	PERFORATE NEW FORMATION	PLUG AND ABANDON	CLEAN OUT AND REPLUG	OTHER
PHYSICAL CHANGE IN WELL (SPECIFY)	_____				TARGET FORMATION	<u>MARCELLUS</u>				
	_____				ESTIMATED DEPTH	<u>TVD 7,800' / TMD</u>				

WELL OPERATOR TRIANA ENERGY, L.L.C. DESIGNATED AGENT RACHELLE A. KING
 ADDRESS 900 VIRGINIA STREET EAST, SUITE 400 ADDRESS 900 VIRGINIA STREET EAST, SUITE 400
CHARLESTON, WV 25301 CHARLESTON, WV 25301

02/28/2014

Form WW-9

**DUNHAM LEASE
WELL NO.S 1H, 2H,
4H, 5H, 6H**

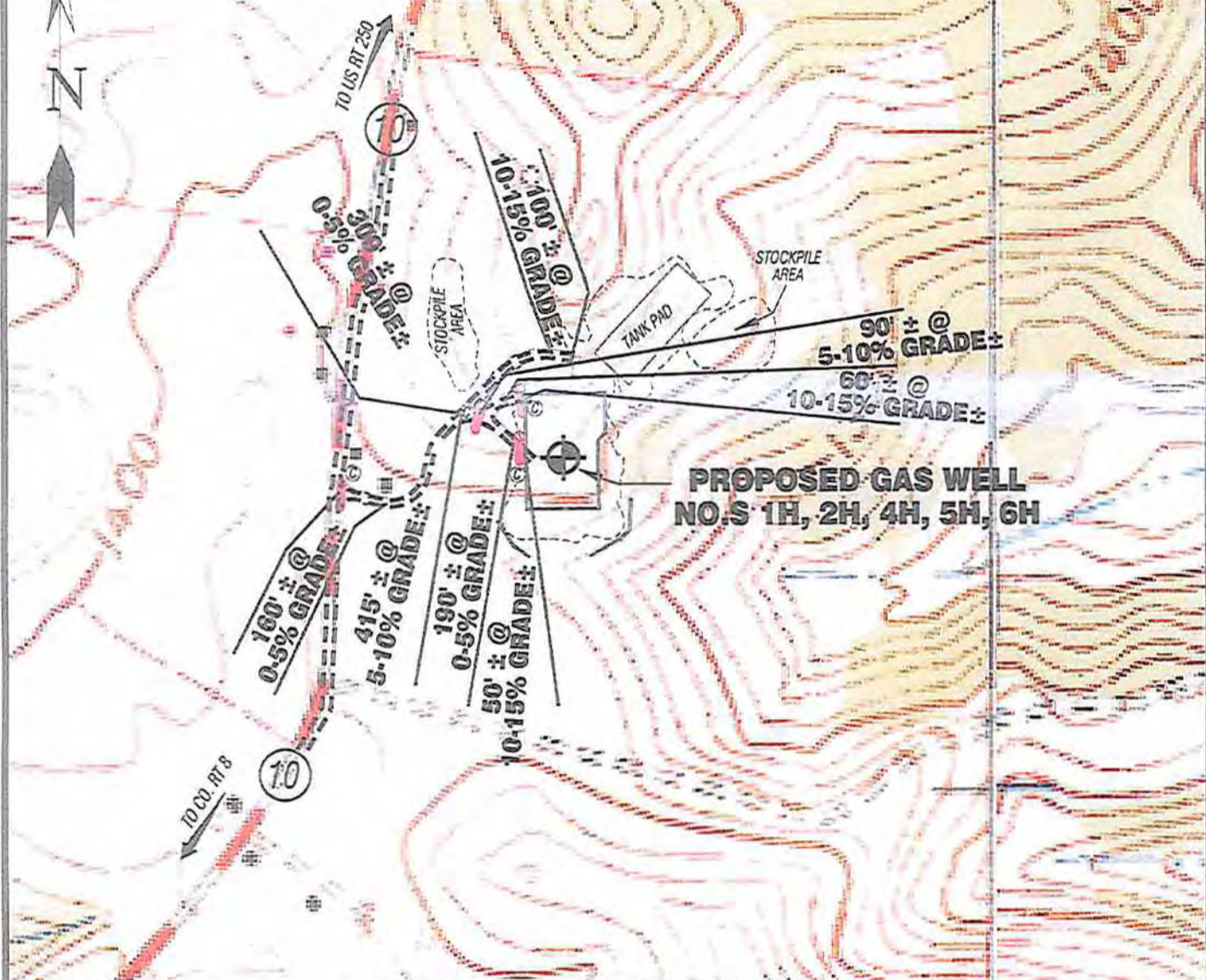

Detail Sketch for Proposed Dunham Wells

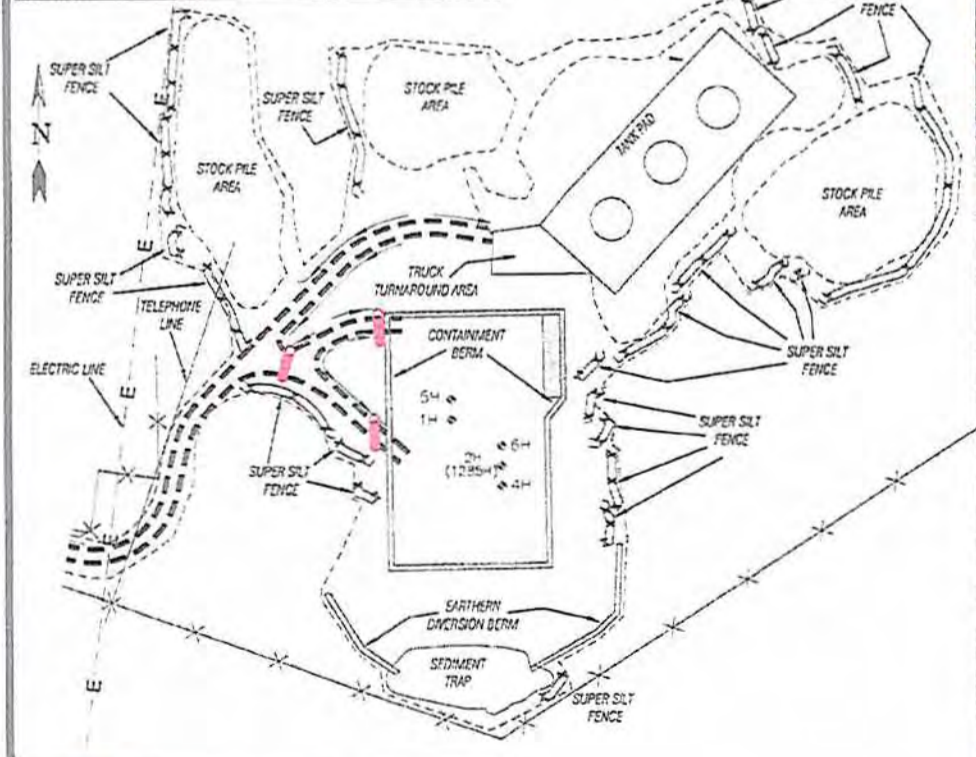

SCALE: 1"=500'



ALL ROADS SHOWN HEREON ARE EXISTING UNLESS OTHERWISE NOTED AND SHALL BE MAINTAINED IN ACCORDANCE WITH WY D.E.P. OIL AND GAS BMP MANUAL ENTRANCES AT COUNTY/STATE ROADS SHALL BE MAINTAINED IN ACCORDANCE WITH WY D.O.T. REGULATION. SEPARATE PERMITS MAY BE REQUIRED BY THE D.O.T.

SEDIMENT BASINS (TRAPS) AND APPROPRIATE EROSION CONTROL BARRIERS ARE TO BE CONSTRUCTED AT ALL CULVERT AND CROSS DRAIN INLETS AND OUTLETS AS REQUIRED IN THE WY D.E.P. OIL AND GAS BMP MANUAL. FIELD CONDITIONS (ROCK OUTCROPS AND BEDROCK) MAY PROHIBIT INLET TRAPS BEING INSTALLED. WHEN THESE CONDITIONS EXIST ADDITIONAL EROSION CONTROL MEASURES SHALL BE EVALUATED AND UTILIZED AS NEEDED.

EARTHWORK CONTRACTORS ARE RESPONSIBLE FOR NOTIFICATION TO THE OPERATOR AND INSPECTOR PRIOR TO ANY DEVIATION FROM THIS PLAN.

TEMPORARY SEED & MULCH ALL SLOPES AFTER CONSTRUCTION OF LOCATION.

CUT & STACK ALL MARKETABLE TIMBER.

STACKED BRUSH MAY BE USED FOR SEDIMENT CONTROL.

APPLICATIONS FOR SEPARATE PLC PERMITS ON THE ACCESS ROAD STREAM CROSSINGS HAVE BEEN PREPARED (IF APPLIES).

126 1-7-14

- EXISTING CULVERT
- PROPOSED CULVERT 15' MIN. UNLESS OTHERWISE NOTED
- PROPOSED STREAM CROSSING
- APPROXIMATE LIMITS OF DISTURBANCE

Not To Scale

TOPO SECTION OF ROSEMONT 7.5' USGS TOPO QUADRANGLE

Professional Energy Consultants
A DIVISION OF SMITH LAND SURVEYING, INC.
SLS
SURVEYORS
ENGINEERS
ENVIRONMENTAL
PROJECT MGMT.

DRAWN BY K.D.W.	FILE NO. 7754	DATE 01/14/14	CADD FILE: 7754AREOP_ANS.dwg
--------------------	------------------	------------------	---------------------------------