

13,868' SHL  
11,439' SHL  
Latitude: 39°27'30"

**THRASHER**  
BHL  
THE THRASHER GROUP, INC.  
600 WHITE OAKS BLVD.  
BRIDGEPORT, WV 26330  
PHONE 304-624-4108

AS-DRILLED COORDINATES	
<b>SURFACE HOLE LOCATION (SHL):</b>	
UTM (NAD83, ZONE 17, METERS):	
NORTHING:	4,365,331.34
EASTING:	589,768.81
<b>LANDING POINT LOCATION (LPL):</b>	
UTM (NAD83, ZONE 17, METERS):	
NORTHING:	4,365,401.38
EASTING:	589,846.35
<b>BOTTOM HOLE LOCATION (BHL):</b>	
UTM (NAD83, ZONE 17, METERS):	
NORTHING:	4,367,845.83
EASTING:	588,997.96

PROPOSED COORDINATES:	
<b>SURFACE HOLE LOCATION (SHL):</b>	
UTM (NAD83, ZONE 17, METERS):	
NORTHING:	4,365,331.34
EASTING:	589,768.81
<b>LANDING POINT LOCATION (LPL):</b>	
UTM (NAD83, ZONE 17, METERS):	
NORTHING:	4,365,363.11
EASTING:	589,853.09
<b>BOTTOM HOLE LOCATION (BHL):</b>	
UTM (NAD83, ZONE 17, METERS):	
NORTHING:	4,367,771.57
EASTING:	589,025.94

**NOTES ON SURVEY**

- COORDINATES SYSTEM IS UTM, NAD 83 DATUM, ZONE 17, U.S. FOOT AND WELL COORDINATES ESTABLISHED USING SURVEY GRADE GPS.
- SURFACE AND ROYALTY OWNER INFORMATION AND THEIR BOUNDARIES SHOWN HEREON WERE PLOTTED FROM DEEDS AND/OR TAX PARCEL MAPS PROVIDED BY CLIENT AND FIELD LOCATIONS.
- THIS PLAT DOES NOT REPRESENT A BOUNDARY SURVEY OF THE PARCELS SHOWN HEREON.
- NO DWELLINGS AND BUILDINGS WITHIN 825 FEET OF PROPOSED OF CENTER OF PAD.
- NO WATER WELLS OR DEVELOPED SPRINGS WITHIN 250 FEET OF PROPOSED WELL.
- NO PERENNIAL STREAMS, LAKES, PONDS, RESERVOIRS OR WETLANDS WITHIN 100 FEET OF THE LIMITS OF DISTURBANCE.
- NO NATURALLY PRODUCING TROUT STREAM WITHIN 300 FEET OF LIMITS OF DISTURBANCE.

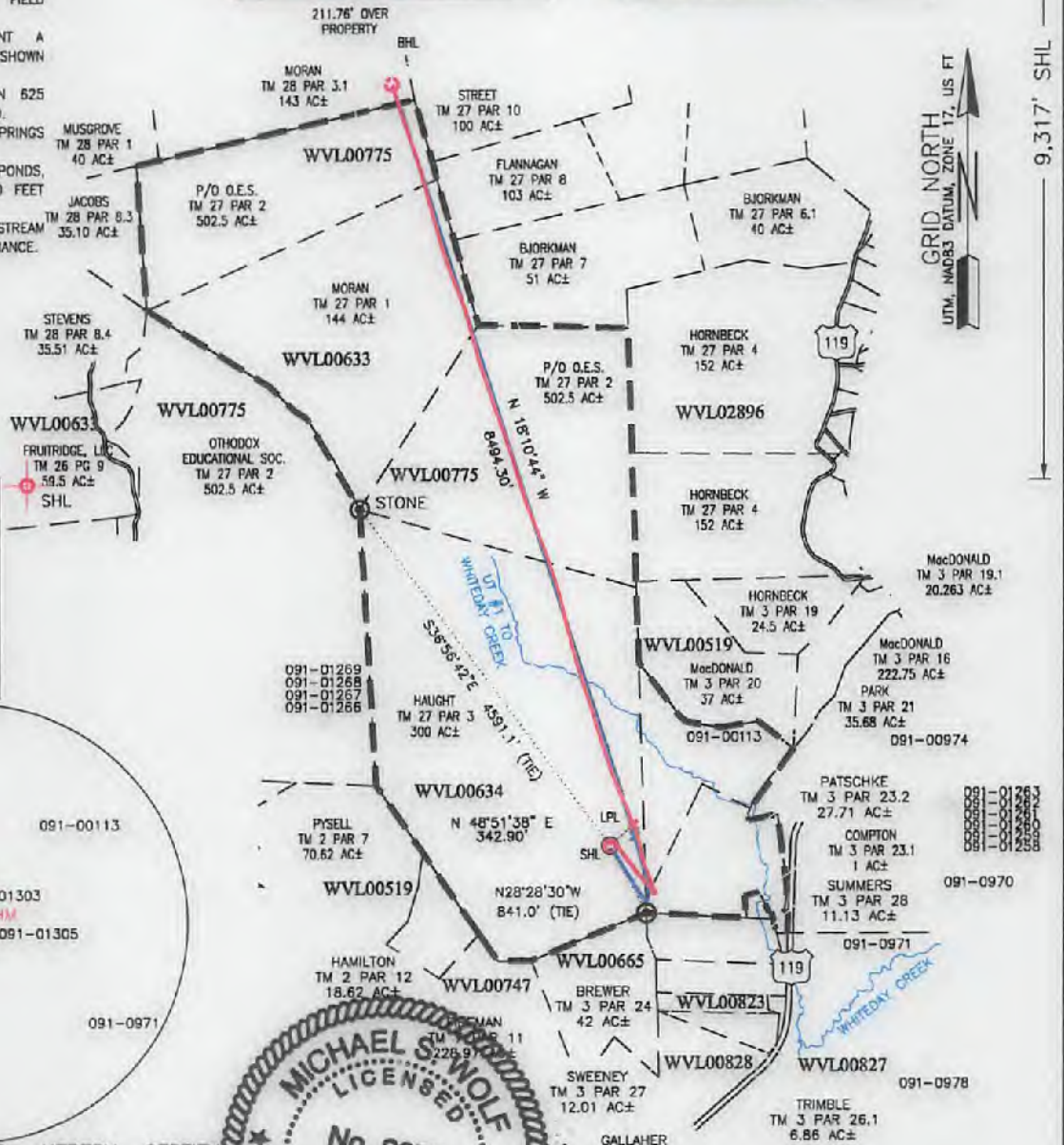
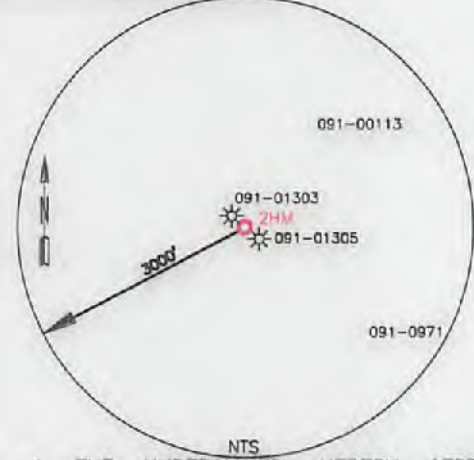
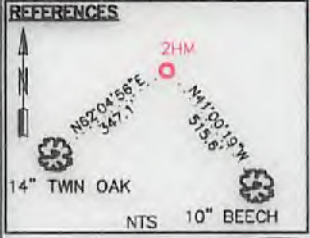

I, THE UNDERSIGNED, HEREBY CERTIFY THAT THIS PLAT IS CORRECT TO THE BEST OF MY KNOWLEDGE AND BELIEF AND SHOWS ALL THE INFORMATION REQUIRED BY LAW AND REGULATIONS ISSUED AND PRESCRIBED BY THE DEPARTMENT OF ENVIRONMENTAL PROTECTION.

P.S. 2270 *M.S. Wolf 6/23/17*

	(+) DENOTES LOCATION OF WELL ON UNITED STATES TOPOGRAPHIC MAPS	MINIMUM DEGREE OF ACCURACY: 1 IN 2500	OPERATOR'S WELL #: PYSELL PAD 2HM
	WVDEP OFFICE OF OIL & GAS 601 57TH STREET CHARLESTON, WV 25034	PROVEN SURVEY SOURCE OF ELEVATION: GRADE GPS (NAVD 88, US FT)	API WELL #: 47
WELL TYPE: OIL <input type="checkbox"/> WASTE DISPOSAL <input type="checkbox"/> PRODUCTION <input type="checkbox"/> DEEP <input type="checkbox"/> GAS <input type="checkbox"/> LIQUID INJECTION <input type="checkbox"/> STORAGE <input type="checkbox"/> SHALLOW <input type="checkbox"/>		ELEVATION: 1886.25	
WATERSHED: WHITE DAY CREEK		QUADRANGLE: GLADESVILLE 7.5'	
DISTRICT: FETTERMAN COUNTY: TAYLOR		ACREAGE: 300 ±	
OIL & GAS ROYALTY OWNER: ORTHODOX EDUCATIONAL SOCIETY/CHARLES & LEVERNE MACDONALD/ CHARLES & LEVERNE MACDONALD, ET AL ACREAGE: 946.5 ± (LEASE)			
DRILL <input type="checkbox"/> DRILL DEEPER <input type="checkbox"/> REDRILL <input type="checkbox"/> FRACTURE OR STIMULATE <input type="checkbox"/> PLUG OFF OLD FORMATION <input type="checkbox"/> PERFORATE NEW FORMATION <input type="checkbox"/>		ESTIMATED DEPTH: 7,710 TVD 16,936 TMD	
CONVERT <input type="checkbox"/> PLUG & ABANDON <input type="checkbox"/> CLEAN OUT & REPLUG <input type="checkbox"/> OTHER CHANGE <input checked="" type="checkbox"/> (SPECIFY) AS-DRILLED		DATE: 06-21-2017	
TARGET FORMATION: MARCELLUS SHALE		DRAWN BY: R. DOERR	
WELL OPERATOR: ARSENAL RESOURCES		SCALE: 1" = 2000'	
ADDRESS: 6031 WALLACE ROAD EXTENSION #300		DRAWING NO: 030-3245	
CITY: WEXFORD STATE: WV ZIP CODE: 15090		WELL LOCATION PLAT	
CITY: BRIDGEPORT STATE: WV ZIP CODE: 26330			
LEGEND: ● PROPOSED SURFACE HOLE / BOTTOM HOLE ○ EXISTING / PRODUCING WELLHEAD ✕ ABANDONED WELL ✕ PLUGGED & ABANDONED WELL △ CUT CONDUCTOR		REVISIONS: --- LEASE BOUNDARY --- 500' DHP BUFFER --- AS-DRILLED PATH --- PROPOSED PATH	