

A	JAMES & MARGARET TAYLOR ET AL	137.39 AC±	TM 01-01
B	DANIEL & CHRISTINE CRIMM	15 AC±	TM 06-5-5
C	EDWARD & MARK PEOSCEK	45.814 AC±	TM 06-34.8
D	DORSEY B. McELDOWNEY	53.10 AC±	TM 06-33.2
E	AARON C. McELDOWNEY ET AL.	3.08 AC±	TM 06-33.4
F	TAYLOR WAREHOUSE SERVICES INC	1.50 AC±	TM 06-31.1
G	AARON & CATHERINE McELDOWNEY	2.090 AC±	TM 06-33.5
H	TAYLOR WAREHOUSE SERVICES LLC	0.33 AC±	TM 06-32.1
I	QUALITY MACHINE COMPANY INC	25 AC±	
J	JOSEPH & MARY MELKO	8.39 AC±	
K	WILLIAM PASTERNAK ET AL	1.01 AC±	
L	JOSEPH & MARY GARRETT	3.89 AC±	

LATITUDE 39°20'00"

**EQT PRODUCTION COMPANY
TAYLOR LEASE
123 ACRES±
WELL NO. WV 515745**

(S.P.C. NORTH ZONE) (UTM(M) ZONE 17 NORTH)

NAD'27 S.P.C.(FT) N. 289,974.63 E. 1,803,899.21
 NAD'27 GEO. LAT-(N) 39.294076 LONG-(W) 80.192889
 NAD'83 UTM (M) N. 4,349,731.98 E. 569,615.95

LANDING POINT

NAD'27 S.P.C.(FT) N. 288,392.15 E. 1,802,742.05
 NAD'27 GEO. LAT-(N) 39.289706 LONG-(W) 80.196934
 NAD'83 UTM (M) N. 4,349,243.98 E. 569,271.42

BOTTOM HOLE

NAD'27 S.P.C.(FT) N. 282,895.55 E. 1,804,746.28
 NAD'27 GEO. LAT-(N) 39.274630 LONG-(W) 80.189704
 NAD'83 UTM (M) N. 4,347,576.49 E. 569,909.92

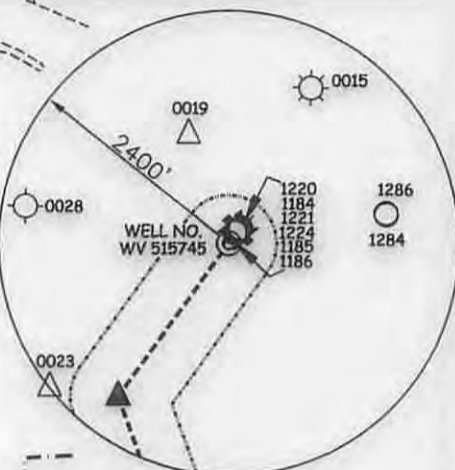
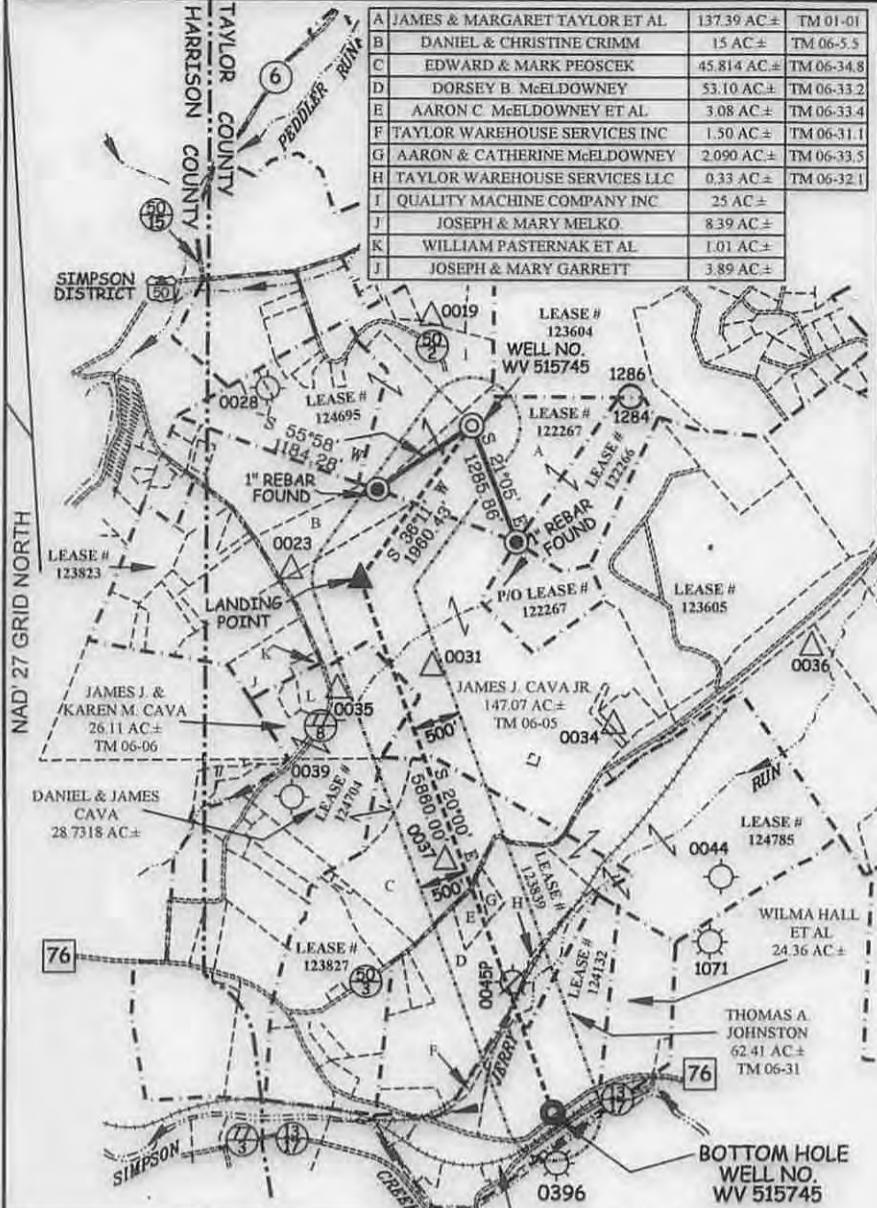

REFERENCES

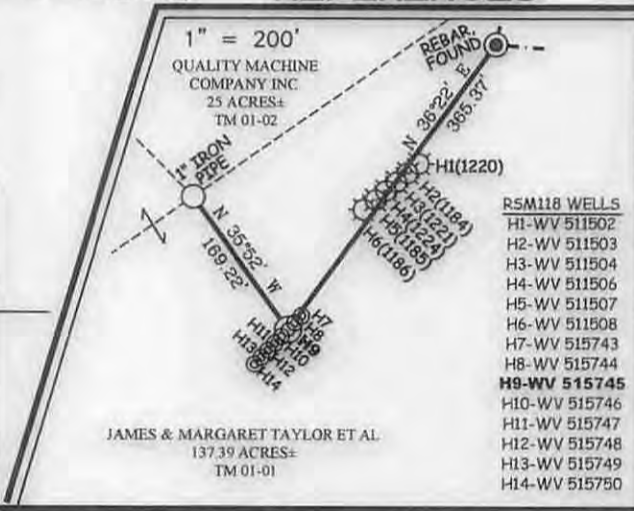

ROYALTY OWNERS		
PEGGY KNOTT'S ET AL	724.57 AC±	LEASE NO. 123805
WESLEY J. BRADLEY ET AL	145 AC±	LEASE NO. 124704
EUGENE C. MOLINARO ET AL	112 AC±	LEASE NO. 123827
KATHRYN L. COVERT	85 AC±	LEASE NO. 123839
THOMAS A JOHNSTON	75 AC±	LEASE NO. 124132

LEGEND	
LEASE LINE	---
SURFACE LINE	---
WELL LATERAL	---
OFFSET LINE	---
TIE LINE	---
CREEK	---
ROAD	---
COUNTY ROUTE	---
STATE ROUTE	---
PROPOSED WELL	⊙
EXISTING WELL	⊙
PERMITTED WELL	⊙
STORAGE HOLE	⊙
TAX MAP-PARCEL	00-00

NOTES ON SURVEY

1. NO WATER WELLS WERE FOUND WITHIN 250' OF PROPOSED GAS WELL. NO AGRICULTURAL BUILDINGS ≥ 2500 SQ. FT. OR DWELLINGS WERE FOUND WITHIN 625' OF THE CENTER OF PROPOSED WELL PAD.

Professional Energy Consultants
 A DIVISION OF SMITH LAND SURVEYING, INC.

 SURVEYORS
 ENGINEERS
 ENVIRONMENTAL
 PROJECT MGMT.
 (304) 462-5634
 WWW.SLSURVEYS.COM

I THE UNDERSIGNED, HEREBY CERTIFY THAT THIS PLAT IS CORRECT TO THE BEST OF MY KNOWLEDGE AND BELIEF AND SHOWS ALL THE INFORMATION REQUIRED BY LAW AND THE REGULATIONS ISSUED AND PRESCRIBED BY THE DIVISION OF ENVIRONMENTAL PROTECTION.



P.S. 677 *Gregory A. Smith*

(+) DENOTES LOCATION OF WELL ON UNITED STATES TOPOGRAPHIC MAPS.
 DATE SEPTEMBER 22, 20 14
 REVISED JUNE 03, 20 15
 OPERATORS WELL NO. WV 515745
 API WELL NO. 47-091-01318
 STATE COUNTY PERMIT

MINIMUM DEGREE OF ACCURACY 1/200 FILE NO. 7265P515745R
 HORIZONTAL & VERTICAL CONTROL DETERMINED BY DGPS (SURVEY GRADE TIE TO CORS NETWORK) SCALE 1" = 2000'

STATE OF WEST VIRGINIA
 DIVISION OF ENVIRONMENTAL PROTECTION
 OFFICE OF OIL AND GAS

WELL TYPE: OIL GAS LIQUID INJECTION WASTE DISPOSAL IF "GAS" PRODUCTION STORAGE DEEP SHALLOW

LOCATION: ELEVATION 1463'(GROUND)1465'(PROPOSED) WATERSHED PEDDLER RUN
 DISTRICT FLEMINGTON COUNTY TAYLOR QUADRANGLE ROSEMONT 7.5'

SURFACE OWNER JAMES M. TAYLOR ET AL ACREAGE 137.39±
 ROYALTY OWNER JAMES TAYLOR (LIFE) ET AL ACREAGE 123±
 PROPOSED WORK: LEASE NO. 122267

DRILL CONVERT DRILL DEEPER REDRILL FRACTURE OR STIMULATE PLUG OFF OLD FORMATION PERFORATE NEW FORMATION PLUG AND ABANDON CLEAN OUT AND REPLUG OTHER

PHYSICAL CHANGE IN WELL (SPECIFY) _____ TARGET FORMATION MARCELLUS
 ESTIMATED DEPTH TVD 7,632'

WELL OPERATOR EQT PRODUCTION COMPANY DESIGNATED AGENT REX C. RAY
 ADDRESS 115 PROFESSIONAL PLACE P.O. BOX 280 BRIDGEPORT, WV 26330 ADDRESS 115 PROFESSIONAL PLACE P.O. BOX 280 BRIDGEPORT, WV 26330

06/19/2015