

A	JAMES & MARGARET TAYLOR ET AL	137.39 AC±	TM 01-01
B	DANIEL & CHRISTINE CRIMM	15 AC±	TM 06-5.5
C	EDWARD & MARK PEOCEK	45.814 AC±	TM 06-34.8
D	DORSEY B. McELDOWNEY	53.10 AC±	TM 06-33.2
E	AARON C. McELDOWNEY ET AL	3.08 AC±	TM 06-33.4
F	TAYLOR WAREHOUSE SERVICES INC	1.50 AC±	TM 06-31.1
G	AARON & CATHERINE McELDOWNEY	2.090 AC±	TM 06-33.5
H	TAYLOR WAREHOUSE SERVICES LLC	0.33 AC±	TM 06-32.1
I	QUALITY MACHINE COMPANY INC.	25 AC±	
J	JOSEPH & MARY MELKO.	8.39 AC±	
K	WILLIAM PASTERNAK ET AL	1.01 AC±	
L	JOSEPH & MARY GARRETT	3.89 AC±	

**EQT PRODUCTION COMPANY
TAYLOR LEASE
123 ACRES±
WELL NO. WV 515745
(RSM118 H9)**

AS DRILLED COORDINATES

(S.P.C. NORTH ZONE) (UTM(M) ZONE 17 NORTH)

NAD'27 S.P.C.(FT) N. 289,874.63 E. 1,803,899.21
NAD'27 GEO. LAT-(N) 39.294076 LONG-(W) 80.192889
NAD'83 UTM (M) N. 4,349,731.98 E. 569,615.95

LANDING POINT

NAD'27 S.P.C.(FT) N. 290,032.78 E. 1,802,151.08
NAD'27 GEO. LAT-(N) 39.294198 LONG-(W) 80.199067
NAD'83 UTM (M) N. 4,349,740.82 E. 589,083.06

BOTTOM HOLE

NAD'27 S.P.C.(FT) N. 282,887.44 E. 1,804,763.98
NAD'27 GEO. LAT-(N) 39.274636 LONG-(W) 80.189641
NAD'83 UTM (M) N. 4,347,577.16 E. 569,915.31

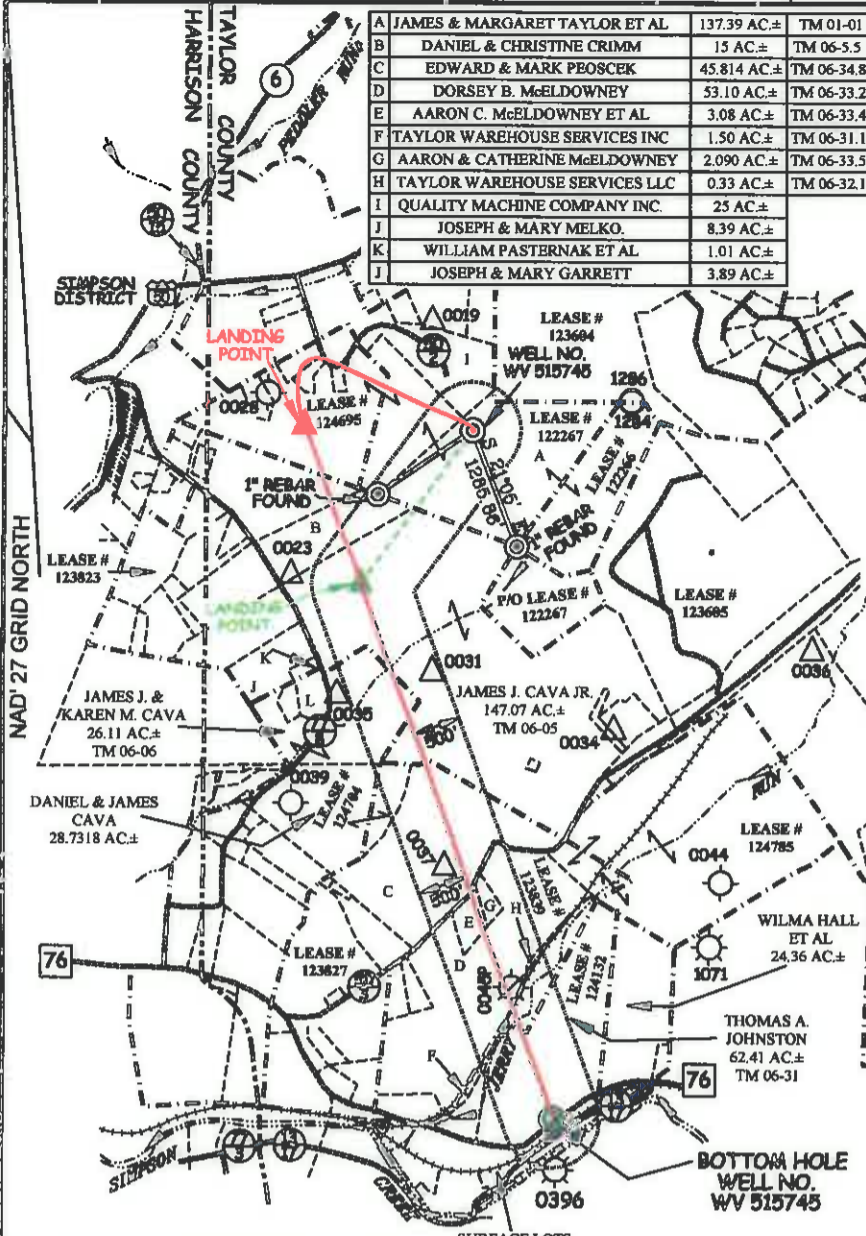

NOTES ON SURVEY

1. NO WATER WELLS WERE FOUND WITHIN 250' OF PROPOSED GAS WELL. NO AGRICULTURAL BUILDINGS ≥ 2500 SQ. FT. OR DWELLINGS WERE FOUND WITHIN 625' OF THE CENTER OF PROPOSED WELL PAD.
2. AS DRILLED INFORMATION PROVIDED BY EQT.

LEGEND

LEASE LINE	---
SURFACE LINE	---
PROPOSED PATH	---
AS DRILLED PATH	---
OFFSET LINE	---
TIE LINE	---
CREEK	---
ROAD	---
COUNTY ROUTE	---
STATE ROUTE	---
PROPOSED WELL	---
EXISTING WELL	---
PERMITTED WELL	---
STORAGE HOLE	---
TAX MAP-PARCEL	---

ROYALTY OWNERS

PEGGY KNOTTIS ET AL	724.87 AC±	LEASE NO. 128886
WESLEY J. BRADLEY ET AL	146 AC±	LEASE NO. 124704
EUGENE C. MOLINARO ET AL	112 AC±	LEASE NO. 128887
KATHRYN L. GOVERT	85 AC±	LEASE NO. 128890
THOMAS A. JOHNSTON	75 AC±	LEASE NO. 124132

ADDITIONAL ROYALTY OWNER

JAMES TAYLOR (LIFE) ET AL	48 AC±	LEASE NO. 124895
---------------------------	--------	------------------

Professional Energy Consultants
A DIVISION OF SOUTH LAND SURVEYING, INC.
SLS
SURVEYORS
ENGINEERS
ENVIRONMENTAL
PROJECT MGMT.
(304) 463-5854
WWW.SLSURVEYS.COM

I THE UNDERSIGNED, HEREBY CERTIFY THAT THIS PLAN IS CORRECT TO THE BEST OF MY KNOWLEDGE AND BELIEF AND SHOWS ALL THE INFORMATION REQUIRED BY LAW AND THE REGULATIONS ISSUED AND PRESCRIBED BY THE DIVISION OF ENVIRONMENTAL PROTECTION.

P.S. 2288 *Earl N. Thompson*

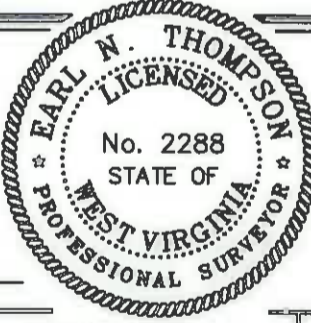

(+) DENOTES LOCATION OF WELL ON UNITED STATES TOPOGRAPHIC MAPS.
DATE SEPTEMBER 22, 20 14
REVISED 06/03/15, 11/03/15, 04/12/16 & 06/06/16
OPERATORS WELL NO. WV 515745
API WELL NO. 47 - 091 - 01318H
STATE COUNTY PERMIT

MINIMUM DEGREE OF ACCURACY 1/200 FILE NO. 7265AD515745R2
HORIZONTAL & VERTICAL CONTROL DETERMINED BY DGPS (SURVEY GRADE TIE TO CORS NETWORK)
SCALE 1" = 2000'

STATE OF WEST VIRGINIA
DIVISION OF ENVIRONMENTAL PROTECTION
OFFICE OF OIL AND GAS

WELL TYPE: OIL GAS LIQUID INJECTION WASTE DISPOSAL IF "GAS" PRODUCTION STORAGE DEEP SHALLOW

LOCATION: PAD ELEVATION 1,465' WATERSHED PEDDLER RUN
DISTRICT FLEMINGTON COUNTY TAYLOR QUADRANGLE ROSEMONT 7.5'

SURFACE OWNER JAMES M. TAYLOR ET AL ACREAGE 137.39±
ROYALTY OWNER JAMES TAYLOR (LIFE) ET AL ACREAGE 123±
PROPOSED WORK: LEASE NO. 122267

DRILL CONVERT DRILL DEEPER REDRILL FRACTURE OR STIMULATE PLUG OFF OLD FORMATION PERFORATE NEW FORMATION PLUG AND ABANDON CLEAN OUT AND REPLUG OTHER

PHYSICAL CHANGE IN WELL (SPECIFY) _____ TARGET FORMATION MARCELLUS
ESTIMATED DEPTH 7,632'

WELL OPERATOR EQT PRODUCTION COMPANY DESIGNATED AGENT REX C. RAY
ADDRESS 115 PROFESSIONAL PLACE P.O. BOX 280 BRIDGEPORT, WV 26330 ADDRESS 115 PROFESSIONAL PLACE P.O. BOX 280 BRIDGEPORT, WV 26330

COUNTY NAME
PERMIT