

A	JAMES & MARGARET TAYLOR ET AL	137.39 AC±	TM 01-01
B	DANIEL & CHRISTINE CRIMM	15 AC±	TM 06-5-5
C	EDWARD & MARK PEOSCEK	45.814 AC±	TM 06-34.8
D	DORSEY B. McELDOWNEY	53.10 AC±	TM 06-33.2
E	AARON C. McELDOWNEY ET AL	3.08 AC±	TM 06-33.4
F	TAYLOR WAREHOUSE SERVICES INC	1.50 AC±	TM 06-31.1
G	AARON & CATHERINE McELDOWNEY	2.090 AC±	TM 06-33.5
H	TAYLOR WAREHOUSE SERVICES LLC	0.33 AC±	TM 06-32.1
I	QUALITY MACHINE COMPANY INC	25 AC±	
J	JOSEPH & MARY MELKO	8.39 AC±	
K	WILLIAM PASTERNAK ET AL	1.01 AC±	
L	JOSEPH & MARY GARRETT	3.89 AC±	

**EQT PRODUCTION COMPANY  
TAYLOR LEASE  
123 ACRES±  
WELL NO. WV 515745  
(RSM118 H9)**

(S.P.C. NORTH ZONE) (UTM(M) ZONE 17 NORTH)  
NAD'27 S.P.C.(FT) N. 289,974.63 E. 1,803,899.21  
NAD'27 GEO. LAT-(N) 39.294076 LONG-(W) 80.192889  
NAD'83 UTM (M) N. 4,349,731.98 E. 569,615.95

**LANDING POINT**  
NAD'27 S.P.C.(FT) N. 288,392.15 E. 1,802,742.05  
NAD'27 GEO. LAT-(N) 39.289706 LONG-(W) 80.196934  
NAD'83 UTM (M) N. 4,349,243.98 E. 569,271.42

**BOTTOM HOLE**  
NAD'27 S.P.C.(FT) N. 282,885.55 E. 1,804,746.28  
NAD'27 GEO. LAT-(N) 39.274630 LONG-(W) 80.189704  
NAD'83 UTM (M) N. 4,347,576.49 E. 569,909.92

**LEGEND**

LEASE LINE	---
SURFACE LINE	----
PROPOSED PATH	----
AS DRILLED PATH	----
OFFSET LINE	----
TIE LINE	----
CREEK	----
ROAD	----
COUNTY ROUTE	○
STATE ROUTE	□
PROPOSED WELL	○
EXISTING WELL	○
PERMITTED WELL	○
STORAGE HOLE	△
TAX MAP-PARCEL	00-00

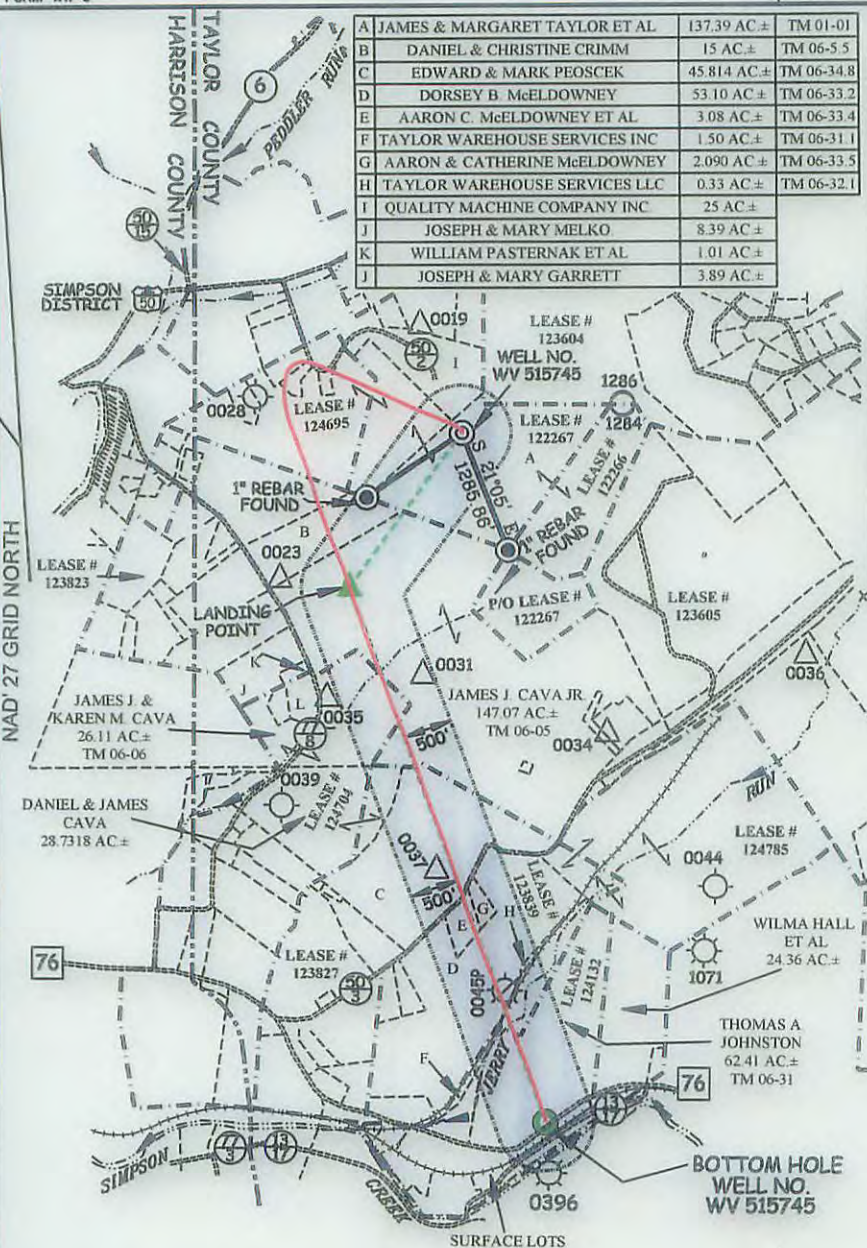

**NOTES ON SURVEY**

- NO WATER WELLS WERE FOUND WITHIN 250' OF PROPOSED GAS WELL. NO AGRICULTURAL BUILDINGS ≥ 2500 SQ. FT. OR DWELLINGS WERE FOUND WITHIN 625' OF THE CENTER OF PROPOSED WELL PAD.
- AS DRILLED INFORMATION PROVIDED BY EQT.

**ROYALTY OWNERS**

PEGGY KNOTTS ET AL	724.57 AC±	LEASE NO. 123805
WESLEY J. BRADLEY ET AL	145 AC±	LEASE NO. 124704
EUGENE C. MOLINARO ET AL	112 AC±	LEASE NO. 123827
KATHRYN L. COVERT	85 AC±	LEASE NO. 123839
THOMAS A. JOHNSTON	75 AC±	LEASE NO. 124132

**AS DRILLED COORDINATES  
FOR WELL NO. WV 515745**

(S.P.C. NORTH ZONE) (UTM(M) ZONE 17 NORTH)  
NAD'27 S.P.C.(FT) N. 289,974.63 E. 1,803,899.21  
NAD'27 GEO. LAT-(N) 39.294076 LONG-(W) 80.192889  
NAD'83 UTM (M) N. 4,349,731.98 E. 569,615.95  
**BOTTOM HOLE**  
NAD'27 S.P.C.(FT) N. 282,887.44 E. 1,804,763.98  
NAD'27 GEO. LAT-(N) 39.274636 LONG-(W) 80.189641  
NAD'83 UTM (M) N. 4,347,577.16 E. 569,915.31



I THE UNDERSIGNED, HEREBY CERTIFY THAT THIS PLAT IS CORRECT TO THE BEST OF MY KNOWLEDGE AND BELIEF AND SHOWS ALL THE INFORMATION REQUIRED BY LAW AND THE REGULATIONS ISSUED AND PRESCRIBED BY THE DIVISION OF ENVIRONMENTAL PROTECTION.

P.S. 2288 *Earl N. Thompson*



(+) DENOTES LOCATION OF WELL ON UNITED STATES TOPOGRAPHIC MAPS.

DATE SEPTEMBER 22, 20 14

REVISED 06/03/15 & 11/03/15

OPERATORS WELL NO. WV 515745

API WELL NO. 47 - 091 - 01318H  
STATE COUNTY PERMIT

MINIMUM DEGREE OF ACCURACY 1 / 200 FILE NO. 7265AD515745 SCALE 1" = 2000'

HORIZONTAL & VERTICAL CONTROL DETERMINED BY DGPS (SURVEY GRADE TIE TO CORS NETWORK)

STATE OF WEST VIRGINIA  
DIVISION OF ENVIRONMENTAL PROTECTION  
OFFICE OF OIL AND GAS



WELL TYPE: OIL \_\_\_ GAS  LIQUID INJECTION \_\_\_ WASTE DISPOSAL \_\_\_ IF "GAS" PRODUCTION  STORAGE \_\_\_ DEEP \_\_\_ SHALLOW

LOCATION: ELEVATION 1463'(GROUND) 1465'(PROPOSED) WATERSHED PEDDLER RUN

DISTRICT FLEMINGTON COUNTY TAYLOR QUADRANGLE ROSEMONT 7.5'

SURFACE OWNER JAMES M. TAYLOR ET AL ACREAGE 137.39±  
ROYALTY OWNER JAMES TAYLOR (LIFE) ET AL ACREAGE 123± 04/01/2016

PROPOSED WORK:  
DRILL  CONVERT \_\_\_ DRILL DEEPER \_\_\_ REDRILL \_\_\_ FRACTURE OR STIMULATE  PLUG OFF OLD FORMATION \_\_\_ PERFORATE NEW FORMATION \_\_\_ PLUG AND ABANDON \_\_\_ CLEAN OUT AND REPLUG \_\_\_ OTHER \_\_\_  
PHYSICAL CHANGE IN WELL (SPECIFY) TARGET FORMATION MARCELLUS ESTIMATED DEPTH TVD 7,632'

WELL OPERATOR EQT PRODUCTION COMPANY  
ADDRESS 115 PROFESSIONAL PLACE P.O. BOX 280 BRIDGEPORT, WV 26330

DESIGNATED AGENT REX C. RAY  
ADDRESS 115 PROFESSIONAL PLACE P.O. BOX 280 BRIDGEPORT, WV 26330