

**EQT PRODUCTION COMPANY
TAYLOR LEASE
123 ACRES±
WELL NO. WV 515746**

(S.P.C. NORTH ZONE) (UTM(M) ZONE 17 NORTH)
 NAD'27 S.P.C.(FT) N. 289,967.5 E. 1,803,892.2
 NAD'27 GEO. LAT-(N) 39.294056 LONG-(W) 80.192914
 NAD'83 UTM (M) N. 4,349,729.8 E. 569,613.9
LANDING POINT
 NAD'27 S.P.C.(FT) N. 288,909.7 E. 1,801,489.5
 NAD'27 GEO. LAT-(N) 39.291101 LONG-(W) 80.201374
 NAD'83 UTM (M) N. 4,349,395.3 E. 568,887.2
BOTTOM HOLE
 NAD'27 S.P.C.(FT) N. 283,130.6 E. 1,803,592.9
 NAD'27 GEO. LAT-(N) 39.275279 LONG-(W) 80.193784
 NAD'83 UTM (M) N. 4,347,645.3 E. 569,557.3

ROYALTY OWNERS		
JAMES & MARGARET TAYLOR ET AL	46 AC±	LEASE NO. 124685
PEGGY KNOTTS ET AL	724.57 AC±	LEASE NO. 123805
JANICE PETRIGAC ET AL	87 AC±	LEASE NO. 123823
WESLEY J. BRADLEY ET AL	145 AC±	LEASE NO. 124704
EUGENE C. MOLINARO ET AL	112 AC±	LEASE NO. 123827
KATHRYN L. COVERT	85 AC±	LEASE NO. 123839

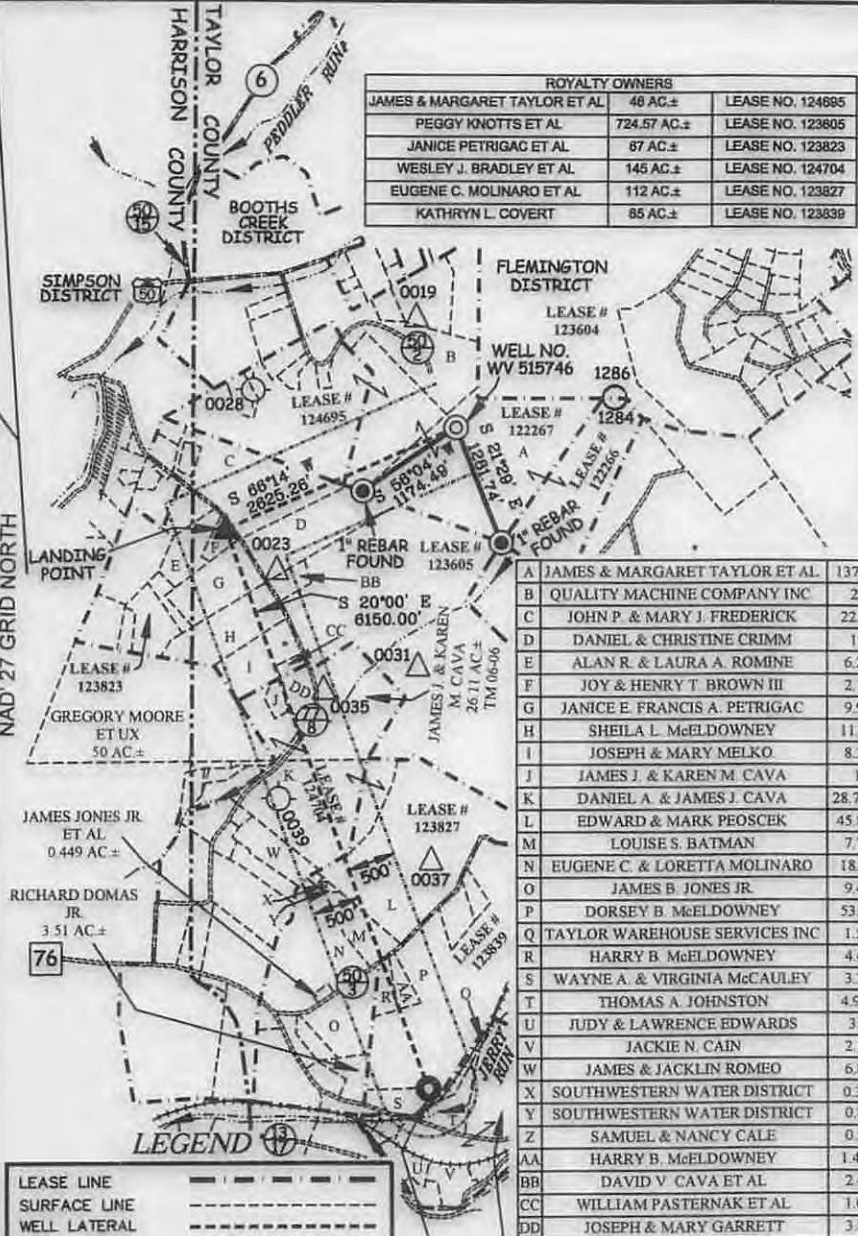

LEGEND

LEASE LINE	---
SURFACE LINE	----
WELL LATERAL	-----
OFFSET LINE	-----
TIE LINE	-----
CREEK	~~~~~
ROAD	====
COUNTY ROUTE	⊙
STATE ROUTE	⊙
PROPOSED WELL	⊙
EXISTING WELL	⊙
PERMITTED WELL	⊙
STORAGE HOLE	⊙
TAX MAP--PARCEL	00--00

A	JAMES & MARGARET TAYLOR ET AL	137.39 AC±	TM 01-01
B	QUALITY MACHINE COMPANY INC	25 AC±	
C	JOHN P & MARY J. FREDERICK	22.46 AC±	TM 06-5-4
D	DANIEL & CHRISTINE CRIMM	15 AC±	TM 06-5-5
E	ALAN R & LAURA A. ROMINE	6.26 AC±	TM 06-13-1
F	JOY & HENRY T. BROWN III	2.17 AC±	TM 06-13-2
G	JANICE E. FRANCIS A. PETRIGAC	9.91 AC±	TM 06-10
H	SHEILA L. McELDOWNEY	11.62 AC±	TM 06-09
I	JOSEPH & MARY MELKO	8.39 AC±	TM 06-08
J	JAMES J. & KAREN M. CAVA	1 AC±	TM 06-07
K	DANIEL A. & JAMES J. CAVA	28.7318 AC±	TM 06-16
L	EDWARD & MARK PEOSCEK	45.814 AC±	TM 06-34.8
M	LOUISE S. BATMAN	7.77 AC±	TM 06-34.9
N	EUGENE C. & LORETTA MOLINARO	18.33 AC±	
O	JAMES B. JONES JR.	9.46 AC±	TM 06-34.6
P	DORSEY B. McELDOWNEY	53.10 AC±	TM 06-33.2
Q	TAYLOR WAREHOUSE SERVICES INC	1.50 AC±	TM 06-31.1
R	HARRY B. McELDOWNEY	4.45 AC±	TM 06-33.3
S	WAYNE A. & VIRGINIA McCAULEY	3.32 AC±	TM 06-24
T	THOMAS A. JOHNSTON	4.940 AC±	TM 06-31.2
U	JUDY & LAWRENCE EDWARDS	3.7 AC±	
V	JACKIE N. CAIN	2.13 AC±	
W	JAMES & JACKLIN ROMEO	6.83 AC±	
X	SOUTHWESTERN WATER DISTRICT	0.39 AC±	
Y	SOUTHWESTERN WATER DISTRICT	0.83 AC±	
Z	SAMUEL & NANCY CALE	0.54 AC±	
AA	HARRY B. McELDOWNEY	1.422 AC±	TM 06-33.6
BB	DAVID V. CAVA ET AL	2.42 AC±	
CC	WILLIAM PASTERNAK ET AL	1.01 AC±	TM 06-8.1
DD	JOSEPH & MARY GARRETT	3.89 AC±	TM 06-6.1

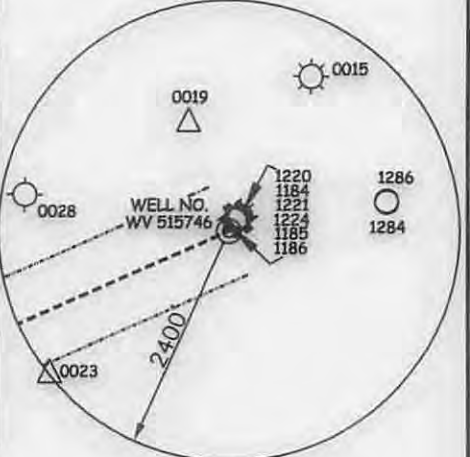

REFERENCES

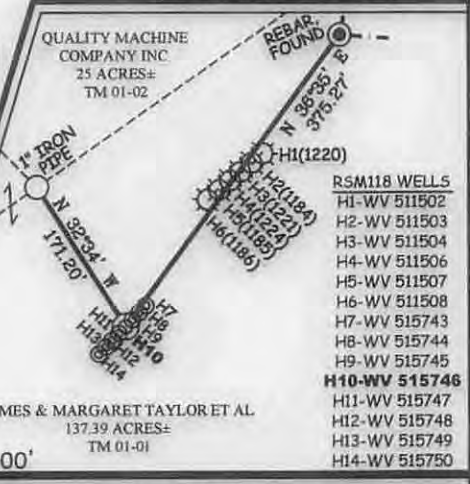

NOTES ON SURVEY

1. NO WATER WELLS WERE FOUND WITHIN 250' OF PROPOSED GAS WELL. NO AGRICULTURAL BUILDINGS ≥ 2500 SQ. FT. OR DWELLINGS WERE FOUND WITHIN 625' OF THE CENTER OF PROPOSED WELL PAD.

Professional Energy Consultants
 A DIVISION OF SMITH LAND SURVEYING, INC.
SLS
 SURVEYORS
 ENGINEERS
 ENVIRONMENTAL
 PROJECT MGMT.
 (304) 452-6834 WWW.SLSURVEYS.COM



I THE UNDERSIGNED, HEREBY CERTIFY THAT THIS PLAT IS CORRECT TO THE BEST OF MY KNOWLEDGE AND BELIEF AND SHOWS ALL THE INFORMATION REQUIRED BY LAW AND THE REGULATIONS ISSUED AND PRESCRIBED BY THE DIVISION OF ENVIRONMENTAL PROTECTION.

P.S.
677 *Gregory A. Smith*

(+) DENOTES LOCATION OF WELL ON UNITED STATES TOPOGRAPHIC MAPS.
 DATE SEPTEMBER 22, 20 14
 REVISED _____, 20 _____
 OPERATORS WELL NO. WV 515746
 API WELL NO. 47-91-01319
 STATE HGA COUNTY 01319 PERMIT

MINIMUM DEGREE OF ACCURACY 1/200 FILE NO. 7265P515746
 HORIZONTAL & VERTICAL CONTROL DETERMINED BY DGPS (SURVEY GRADE TIE TO CORS NETWORK) SCALE 1" = 2000'

STATE OF WEST VIRGINIA
 DIVISION OF ENVIRONMENTAL PROTECTION
 OFFICE OF OIL AND GAS

WELL TYPE: OIL GAS LIQUID INJECTION WASTE DISPOSAL IF "GAS" PRODUCTION STORAGE DEEP SHALLOW

LOCATION:
 ELEVATION 1463'(GROUND)1465'(PROPOSED) WATERSHED PEDDLER RUN
 DISTRICT FLEMINGTON COUNTY TAYLOR QUADRANGLE ROSEMONT 7.5'
 SURFACE OWNER JAMES M. TAYLOR ET AL ACREAGE 137.39±
 ROYALTY OWNER JAMES TAYLOR (LIFE) ET AL ACREAGE 123±
 PROPOSED WORK:
 DRILL CONVERT DRILL DEEPER REDRILL FRACTURE OR STIMULATE PLUG OFF OLD FORMATION
 PERFORATE NEW FORMATION PLUG AND ABANDON CLEAN OUT AND REPLUG OTHER
 PHYSICAL CHANGE IN WELL (SPECIFY) _____ TARGET FORMATION MARCELLUS
 ESTIMATED DEPTH TVD 7,632'

WELL OPERATOR EQT PRODUCTION COMPANY DESIGNATED AGENT REX C. RAY
 ADDRESS 115 PROFESSIONAL PLACE P.O. BOX 280 BRIDGEPORT, WV 26330 ADDRESS 115 PROFESSIONAL PLACE P.O. BOX 280 BRIDGEPORT, WV 26330 **01/30/2015**

WATER SAMPLES

TAYLOR LEASE RSM118 WELLS

page of

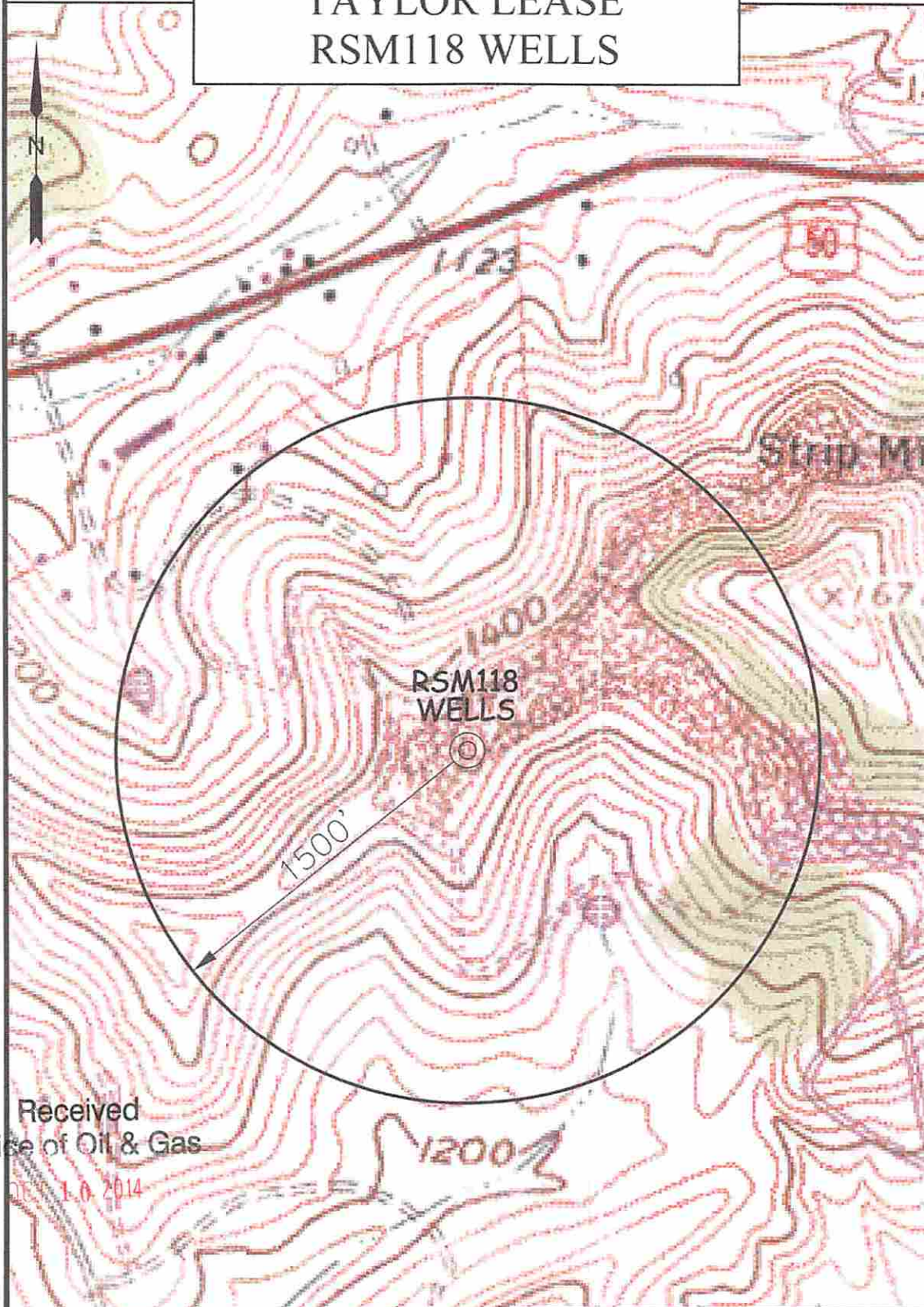

Received
Office of Oil & Gas

1.0.2014

SCALE: 1-INCH=500-FEET



Professional Energy Consultants
A DIVISION OF S&S LAND SURVEYING, INC.

S&S
SURVEYORS
ENGINEERS
ENVIRONMENTAL
PROJECT MGMT.

DRAWN BY: K.D.W. FILE NO: 7265 DATE: 09/22/14 CADD FILE: 7265RSM118WS.dwg

TOPO SECTION OF:
ROSEMONT, WV 7.5' QUAD

DISTRICT	COUNTY	TAX MAP-PARCEL NO.
FLEMINGTON	TAYLOR	01-01

OPERATOR:
EQT PRODUCTION COMPANY
115 PROFESSIONAL PLACE
P.O. BOX 280
BRIDGEPORT, WV 26330