

SURFACE HOLE SURVEYED 39° 17' 30" (NAD27)  
 BOTTOM HOLE SURVEYED 39° 15' 00" (NAD27)

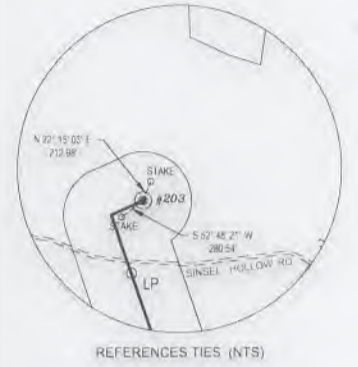
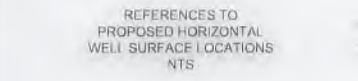
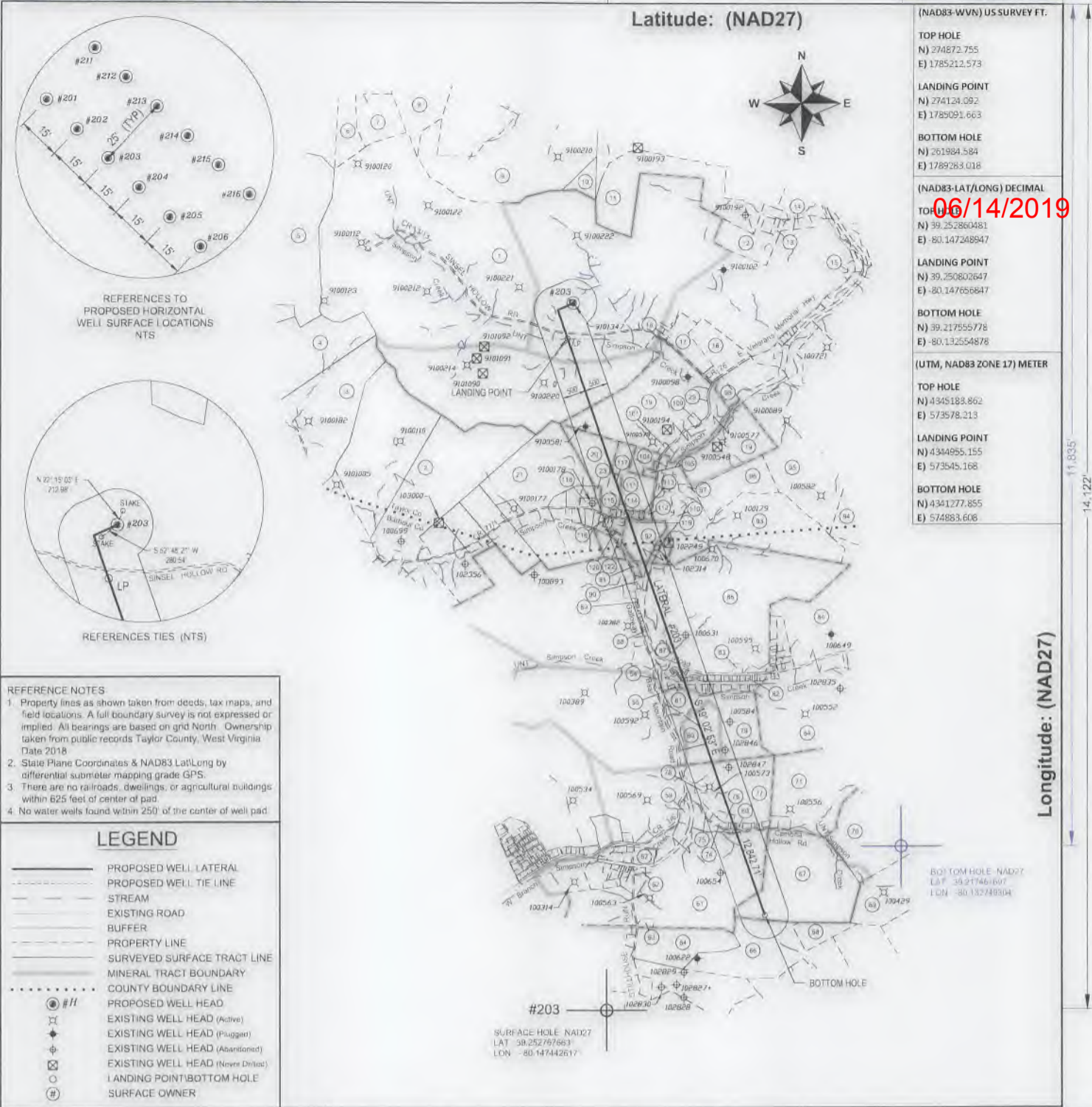

REFERENCE NOTES

- Property lines as shown taken from deeds, tax maps, and field locations. A full boundary survey is not expressed or implied. All bearings are based on grid North. Ownership taken from public records Taylor County, West Virginia Date 2018
- State Plane Coordinates & NAD83 Lat/Long by differential submeter mapping grade GPS.
- There are no railroads, dwellings, or agricultural buildings within 625 feet of center of pad.
- No water wells found within 250' of the center of well pad.

**LEGEND**

	PROPOSED WELL LATERAL
	PROPOSED WELL TIE LINE
	STREAM
	EXISTING ROAD
	BUFFER
	PROPERTY LINE
	SURVEYED SURFACE TRACT LINE
	MINERAL TRACT BOUNDARY
	COUNTY BOUNDARY LINE
	PROPOSED WELL HEAD
	EXISTING WELL HEAD (Active)
	EXISTING WELL HEAD (Plugged)
	EXISTING WELL HEAD (Abandoned)
	EXISTING WELL HEAD (Never Drilled)
	LANDING POINT/BOTTOM HOLE
	SURFACE OWNER

FILE#: 17078-008  
 SHEET#: 1 of 2  
 SCALE: 1" = 3000'  
 TICK SCALE: 1" = 2000'  
 MINIMUM DEGREE OF ACCURACY: 1/200  
 PROVEN SOURCE OF ELEVATION: WV-RTN CORS STATION

I, THE UNDERSIGNED, HEREBY CERTIFY THAT THIS PLAT IS CORRECT TO THE BEST OF MY KNOWLEDGE AND BELIEF AND SHOWS ALL THE INFORMATION REQUIRED BY LAW AND THE REGULATIONS ISSUED AND PRESCRIBED BY THE DEPARTMENT OF ENVIRONMENTAL PROTECTION.

Signed: *Herbert L. Parsons* 5-31-19  
 P.S. #2361: Herbert L. Parsons, III P.S.

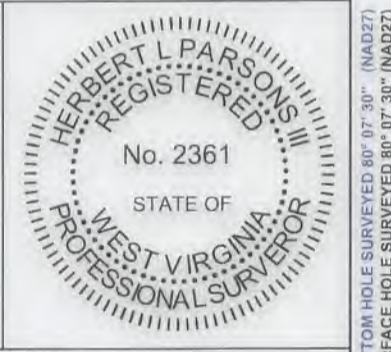

(+) DENOTES LOCATION OF WELL ON UNITED STATES TOPOGRAPHIC MAPS  
 WVDEP  
 OFFICE OF OIL & GAS  
 601 57TH STREET  
 CHARLESTON, WV 25304

Well Type:  Oil  Waste Disposal  Production  Deep  
 Gas  Liquid Injection  Storage  Shallow

WATERSHED: SIMPSON CREEK  
 COUNTY / DISTRICT: TAYLOR CO. FLEMINGTON DISTRICT  
 SURFACE OWNER: CFS FARMS LLC  
 OIL & GAS ROYALTY OWNER: HEIRS AND/OR SUCCESSORS OF THOMAS W. BROHARD, JR., JOSEPH L. RIDER, AND NORTH CENTRAL BANK, TRUSTEES OF THE ALMA MUIR TESTAMENTARY TRUST, MICHAEL C. COLEBANK, VIETTA FLEMING HAWKINS, HEIRS AND/OR SUCCESSORS OF A. BROOKS FLEMING, ROBERT CHESTER SINSEL, PATRICIA ANN SALTIS, SANDRA PETTIT, CHARLES E. PRYOR

DRILL  CONVERT  DRILL DEEPER  REDRILL  FRACTURE OR STIMULATE  
 PLUG OFF FORMATION  PERFORATE NEW FORMATION  PLUG & ABANDON  
 CLEAN OUT & REPLUG  OTHER CHANGE SPECIFY:

TARGET FORMATION: MARCELLUS  
 HUNTERSVILLE CHERT (pilot)  
 WELL OPERATOR: ARSENAL RESOURCES  
 ADDRESS: 6031 WALLACE ROAD EXTENSION # 300  
 CITY: WEXFORD STATE: PA ZIP: 15090

DATE: MAY 31, 2019

FIBER TFP22  
 OPERATOR'S WELL #: # 203

API WELL #: 47 091 1358  
 STATE COUNTY PERMIT

ELEVATION: 1,240.5'  
 QUADRANGLE: ROSEMONT, WV  
 ACREAGE: 905 ±  
 ACREAGE: 3 ±

ESTIMATED DEPTH: TVD: 7,756.5' TMD: 20,991.6'  
 ESTIMATED DEPTH: TVD: 7,871.5' (pilot)  
 DESIGNATED AGENT: WILLIAM VEIGEL  
 ADDRESS: 65 PROFESSIONAL PLACE SUITE 200  
 CITY: BRIDGEPORT STATE: WV ZIP: 26330

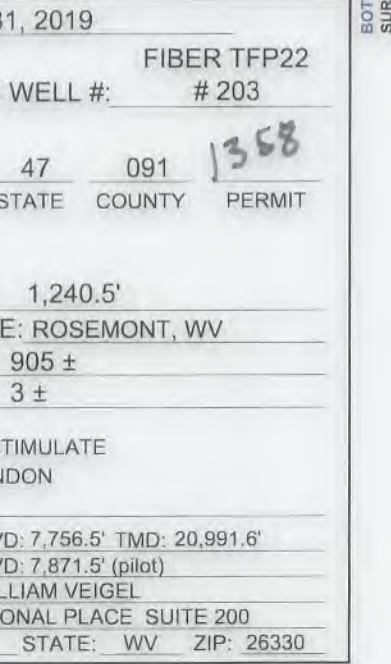

BOTTOM HOLE SURVEYED 80° 07' 30" (NAD27)  
 SURFACE HOLE SURVEYED 80° 07' 30" (NAD27)



**SURFACE PARCEL OWNER INFORMATION**

**ADJOINER PARCEL OWNER INFORMATION**

ID#	PARCEL NUMBER	OWNER NAME
1	091-04-11-1	CFS FARMS LIMITED LIABILITY CO
19	091-04-11-17.3	SIMPSON JOHN E
20	091-04-11-9	WATKINS DOUGLAS R & ANNA M
111	091-04-11-10	JENKINS THOMAS & KARRY & SURV
117	091-04-11-10.2	WATKINS DOUGLAS R & ANNA M & SURV
115	091-04-11A-8, 10, 11 & 12	PISINO JOSEPH M & DANA S STEWART & SURV
92	091-04-11-11	SMITH JOANN V & BROWN JR GARY M & SURV
86	001-09-17.2	WILFONG DENVER S JR & BRENDA S
82		GALLOWAY SUBDIVISION
81	001-09-22.1	MONTGOMERY RANDALL M & JEAN E
79	001-09-12-5	ZACAVICH FRANK
80	001-09-12-5.1	ZACAVISH TREVOR M
77	001-09-12-7	ZACAVISH FRANK D
76	001-09-12-7.5	HIGGINS HOWARD
60		BEAR MOUNTAIN SUBDIVISION NO. 1
61	001-09-12-10	WOLFE LARRY M & ELLEN S HWS
67	001-09-12-8	GOFF ROBERT H III & TINA M & HWS

ID#	PARCEL NUMBER	OWNER NAME
2	001-09-9-2	STEWART FARM LLC
3	033-15-351-13	GRAFTON COAL CO
4	033-15-351-12	GRAFTON COAL CO
5	033-15-331-27	JOHNSON RENEE
6	091-04-8-22	GRIPPIN JAMES S & ELAINE M
7	091-04-8-23	GRAY RANDALL & RITA
8	091-04-8-35	MARKS BETTY P
9	091-04-8-29	COALQUEST DEVELOPMENT LLC
10	091-04-8-105	BLOSSER PATRICK B ETAL
11	091-04-8-81	SIMMONS HUNTER
12	091-04-8-83	STEWART BARBARA JEAN
13	091-04-8-84	STEWART BARBARA JEAN
14	091-04-8-90.1	SINSEL FRANCES E
15	091-04-9-37.1	FELTON MICHAEL B & TARA L
16	091-04-11-19	BARTLETT HILDA & MILTON D
17	091-04-11-17	HOWARD CYNTHIA D
18	091-04-11-1.1	ANDERSON DANIEL & KAREN
21	091-04-11-5.5	BECKWITH LUMBER COMPANY
23	091-04-11-8	ASTOR CEMETERY
29	RIGHT-OF-WAY	COUNTY ROUTE 75
54	001-09-9-15	SMITH HAROLD D JR & EVELYN
55	001-09-9-16	MOSESJO JOHN A TRUST
57	001-09-12-11	EDWARD HENLINE
62	001-09-12B-46.2	CASTO DANNIE EUGENE
63	001-09-12-52	MONTGOMERY BRADFORD EUGENE & GEORGIA, HWS
64	001-09-12-51.2	BECKWITH LUMBER CO
66	001-09-12-9.1	MYER JON E SR & ANTHONY (WS)
68	001-09-12-9	ALBERTA MCCAULEY L/E TO RONALD D MCCAULEY
69	001-09-13-3	SLOGAR LORENA ANNE HRS
70	001-09-13-1	BECKWITH LUMBER CO INC
74	001-09-12-7.3	HIGGINS HOWARD G
75	001-09-12-7.4	ZACAVISH FRANK D
78	001-09-12-7.1	WALLACE CORLEY CEMETERY
83	001-09-9A-17	CLEAVENGER CEMETERY
84	001-09-8-1	BECKWITH LUMBER CO
87	001-09-14	ALBERT JOSEPH & DOBBINS LOETTA
88		GALLOWAY JUNCTION SUBDIVISION
89	001-09-9B-1	FARRIS BETTY
90	001-09-9-10	SALTIS STEVE & TWYLA HWS
91	001-09-9-9	PISINO GARY L & SUSAN CHRISTIAN
93	091-04-11-25	BECKWITH LUMBER CO
94	091-04-10-3	DRAINER CLINTON & CANDACE IRREV TRUST
95	091-04-11-24	DUNN JOHN B & ROSS A
96	091-04-11-13	RIFFLE JERALD L & LINDA SUR & SURV
97	091-04-11-13.1	RIFFLE BRANDON MATTHEW
98	091-04-11-17.2	MCKINNEY THOMAS R JR & LINDA L
100	091-04-11-17.1	SIMPSON JOHN E
101	091-04-11A-2	GAINES NANCY J & GROVER L
104	091-04-11A-1	WESTFALL LARRY NEIL (LF) ERIC S & TEPHABOCK KEVIN R
105	091-04-11A-6	STREETS DAVID B & MARY
110	091-04-11-28	CSX TRANSPORTATION INC.
112	091-04-11A-18	FINDLEY LINDA & RIFFLE JANET L
113	091-04-11A-15	JENKINS THOMAS R & KARRY L
114	091-04-11A-13 & 14	ASTOR METHODIST PROTESTANT CHURCH
116	091-04-11A-9	WELLS RACHEL R
118	091-04-11-5.4	SEESE BRENDA KAY & JOANN V SMITH & SURV
119	091-04-11A-30	HALL CANDANCES & CLYDE A JR
120	091-04-11A-21	SMALLRIDGE BETTY (F) & MARY STUTLER (LIFE)
122	091-04-11A-26	PISINO GARY L

06/14/2019

**REFERENCE NOTES**

- Property lines as shown taken from deeds, tax maps, and field locations. A full boundary survey is not expressed or implied. All bearings are based on grid North. Ownership taken from public records Taylor County, West Virginia Date 2018
- State Plane Coordinates & NAD83 Lat/Long by differential submeter mapping grade GPS.
- There are no railroads, dwellings, or agricultural buildings within 625 feet of center of pad.
- No water wells found within 250' of the center of well pad.

**LEGEND**

- PROPOSED WELL LATERAL
- PROPOSED WELL TIE LINE
- STREAM
- EXISTING ROAD
- BUFFER
- PROPERTY LINE
- SURVEYED SURFACE TRACT LINE
- MINERAL TRACT BOUNDARY
- COUNTY BOUNDARY LINE
- PROPOSED WELL HEAD
- EXISTING WELL HEAD (Active)
- EXISTING WELL HEAD (Plugged)
- EXISTING WELL HEAD (Abandoned)
- EXISTING WELL HEAD (Never Drilled)
- LANDING POINT/BOTTOM HOLE
- SURFACE OWNER

FILE#: 17078-008  
 SHEET#: 2 of 2  
 SCALE: 1" = 3000'  
 TICK SCALE: 1" = 2000'  
 MINIMUM DEGREE OF ACCURACY: 1/200  
 PROVEN SOURCE OF ELEVATION: WV-RTN CORS STATION

I, THE UNDERSIGNED, HEREBY CERTIFY THAT THIS PLAT IS CORRECT TO THE BEST OF MY KNOWLEDGE AND BELIEF AND SHOWS ALL THE INFORMATION REQUIRED BY LAW AND THE REGULATIONS ISSUED AND PRESCRIBED BY THE DEPARTMENT OF ENVIRONMENTAL PROTECTION.

Signed: *Herbert L. Parsons* 5-31-19  
 P.S. #2361: Herbert L. Parsons, III P.S.



(+) DENOTES LOCATION OF WELL ON UNITED STATES TOPOGRAPHIC MAPS  
 WVDEP  
 OFFICE OF OIL & GAS  
 601 57TH STREET  
 CHARLESTON, WV 25304

Well Type:  Oil  Waste Disposal  Production  Deep  
 Gas  Liquid Injection  Storage  Shallow

WATERSHED: SIMPSON CREEK  
 COUNTY / DISTRICT: TAYLOR CO. FLEMINGTON DISTRICT  
 SURFACE OWNER: CFS FARMS LLC  
 OIL & GAS ROYALTY OWNER: HEIRS AND/OR SUCCESSORS OF THOMAS W. BROHARD, JR., JOSEPH L. RIDER, AND NORTH CENTRAL BANK, TRUSTEES OF THE ALMA MUJR TESTAMENTARY TRUST, MICHAEL C. COLEBANK, VIETTA FLEMING HAWKINS, HEIRS AND/OR SUCCESSORS OF A. BROOKS FLEMING, ROBERT CHESTER SINSEL, PATRICIA ANN SALTIS, SANDRA PETTIT, CHARLES E. PRYOR

DRILL  CONVERT  DRILL DEEPER  REDRILL  FRACTURE OR STIMULATE  
 PLUG OFF FORMATION  PERFORATE NEW FORMATION  PLUG & ABANDON  
 CLEAN OUT & REPLUG  OTHER CHANGE SPECIFY: \_\_\_\_\_

TARGET FORMATION: MARCELLUS  
 HUNTERVILLE CHERT (pilot)  
 WELL OPERATOR: ARSENAL RESOURCES  
 ADDRESS: 6031 WALLACE ROAD EXTENSION # 300  
 CITY: WEXFORD STATE: PA ZIP: 15090

DATE: MAY 31, 2019

FIBER TFP22  
 OPERATOR'S WELL #: # 203

API WELL #: 47 091 1358  
 STATE COUNTY PERMIT

ELEVATION: 1,240.5'  
 QUADRANGLE: ROSEMONT, WV  
 ACREAGE: 905 ±  
 ACREAGE: 3 ±

ESTIMATED DEPTH: TVD: 7,756.5' TMD: 20,991.6'  
 ESTIMATED DEPTH: TVD: 7,871.5' (pilot)  
 DESIGNATED AGENT: WILLIAM VEIGEL  
 ADDRESS: 65 PROFESSIONAL PLACE SUITE 200  
 CITY: BRIDGEPORT STATE: WV ZIP: 26330

