

Latitude: (NAD27)

(NAD83-WVN) US SURVEY FT.

TOP HOLE
 N) 276986.722
 E) 1779051.662
 LANDING POINT
 N) 276187.113
 E) 1778179.540
 BOTTOM HOLE
 N) 262490.533
 E) 1782902.710

(NAD83-LAT/LONG) DECIMAL

TOP HOLE
 N) 39.258540
 E) -80.169059
 LANDING POINT
 N) 39.256327
 E) -80.172119
 BOTTOM HOLE
 N) 39.218819
 E) -80.155087

(UTM, NAD83) METER

TOP HOLE
 N) 4345796.714
 E) 571690.472
 LANDING POINT
 N) 4345548.681
 E) 571428.816
 BOTTOM HOLE
 N) 4341399.701
 E) 572937.174

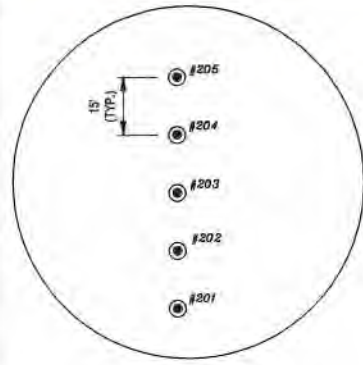

REFERENCES TO PROPOSED HORIZONTAL WELL SURFACE LOCATIONS NTS

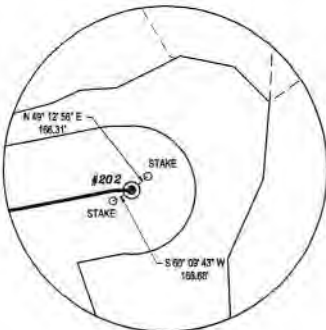

REFERENCES TIES (NTS)

REFERENCE NOTES

- Property lines as shown taken from deeds, tax maps, and field locations. A full boundary survey is not expressed or implied. All bearings are based on grid North. Ownership taken from public records for Taylor, Harrison, and Barbour County, West Virginia Date 2022
- State Plane Coordinates & NAD83 Lat/Long by differential submeter mapping grade GPS.
- There are no railroads, dwellings, or agricultural buildings within 625 feet of center of pad.
- No water wells found within 250' of the center of well pad.

LEGEND

- PROPOSED WELL LATERAL
- - - - - PROPOSED WELL TIE LINE
- STREAM
- EXISTING ROAD
- BUFFER
- - - - - PROPERTY LINE
- MINERAL TRACT BOUNDARY
- COUNTY BOUNDARY LINE
- ⊙ #H PROPOSED WELL HEAD
- ⊙ EXISTING WELL HEAD (Active)
- ⊙ EXISTING WELL HEAD (Plugged)
- ⊙ EXISTING WELL HEAD (Abandoned)
- ⊙ EXISTING WELL HEAD (Never Drilled)
- ⊙ EXISTING WELL HEAD (Future Drill)
- ⊙ LANDING POINT/BOTTOM HOLE
- ⊙ SURFACE OWNER

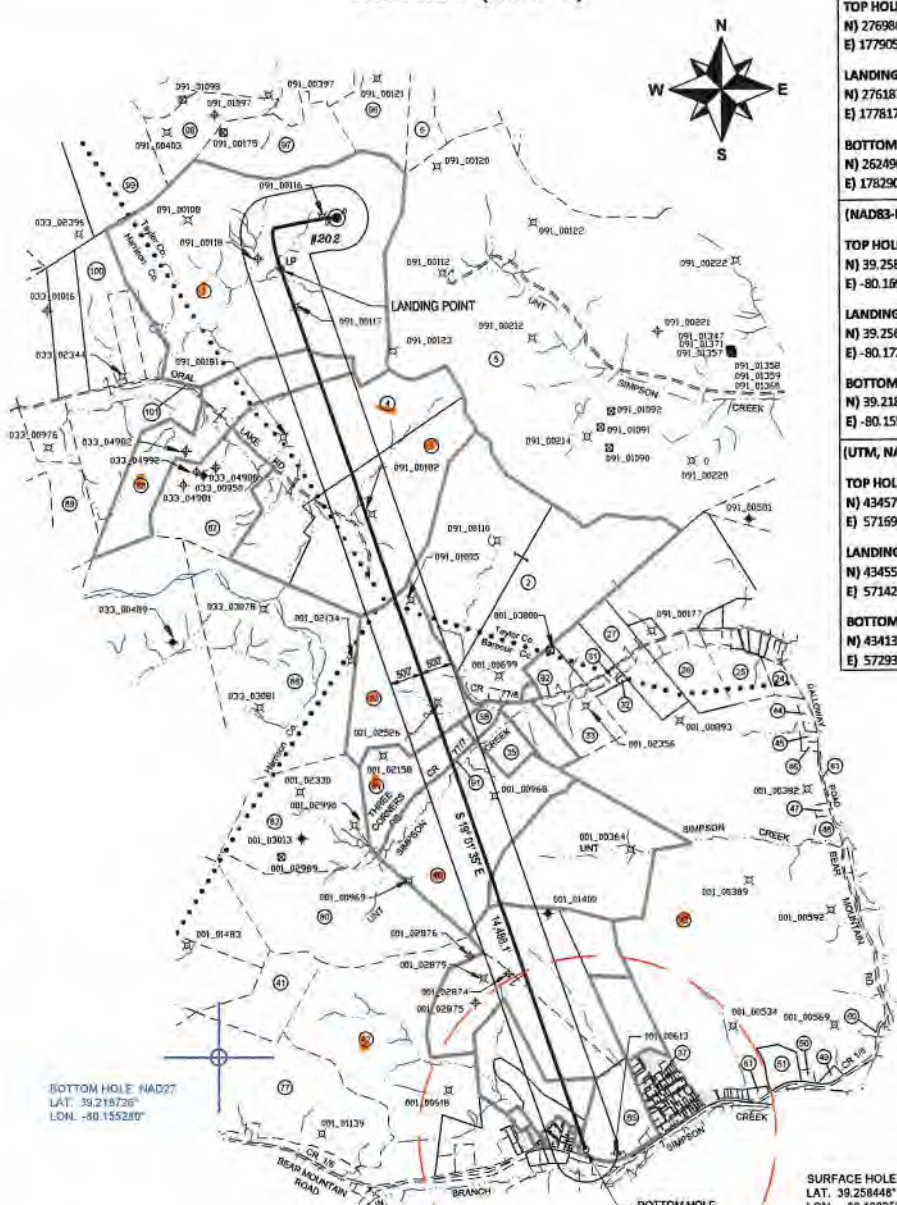

BOTTOM HOLE NAD27
 LAT. 39.218726°
 LON. -80.155280°

SURFACE HOLE NAD27
 LAT. 39.258448°
 LON. -80.169253°

Longitude: (NAD27)

FILE#: 22078-001
 SHEET#: 1 of 3
 SCALE: 1" = 3000'
 TICK SCALE: 1" = 2000'
 MINIMUM DEGREE OF ACCURACY: 1/200

PROVEN SOURCE OF ELEVATION: WV-RTN CORS STATION

I, THE UNDERSIGNED, HEREBY CERTIFY THAT THIS PLAT IS CORRECT TO THE BEST OF MY KNOWLEDGE AND BELIEF AND SHOWS ALL THE INFORMATION REQUIRED BY LAW AND THE REGULATIONS ISSUED AND PRESCRIBED BY THE DEPARTMENT OF ENVIRONMENTAL PROTECTION.

Signed: *Herbert L. Parsons* 7-18-2022
 P.S. #2361: Herbert L. Parsons, III P.S.



(+) DENOTES LOCATION OF WELL ON UNITED STATES TOPOGRAPHIC MAPS
 WVDEP
 OFFICE OF OIL & GAS
 601 57TH STREET
 CHARLESTON, WV 25304



DATE: JULY 18, 2022
 JOHNSON TFP-40
 OPERATOR'S WELL #: # 202
 API WELL #: 47 091 D1363
 STATE COUNTY PERMIT

Well Type: Oil Waste Disposal Production Deep
 Gas Liquid Injection Storage Shallow
 WATERSHED: SIMPSON CREEK
 COUNTY / DISTRICT: TAYLOR CO. FLEMINGTON DISTRICT
 SURFACE OWNER: RENEE JOHNSON
 OIL & GAS ROYALTY OWNER: SEE WV-6A1

ELEVATION: 1,332.5
 QUADRANGLE: ROSEMONT, WV
 ACREAGE: 284 ± 08/12/2022
 ACREAGE: 284 ±

- DRILL CONVERT DRILL DEEPER REDRILL FRACTURE OR STIMULATE
- PLUG OFF FORMATION PERFORATE NEW FORMATION PLUG & ABANDON
- CLEAN OUT & REPLUG OTHER CHANGE SPECIFY: _____

TARGET FORMATION: MARCELLUS ESTIMATED DEPTH: TVD: 7,903.5' TMD: 22,850.0'
 WELL OPERATOR: ARSENAL RESOURCES DESIGNATED AGENT: NATHAN SKEEN
 ADDRESS: 6031 WALLACE ROAD EXTENSION # 300 ADDRESS: 633 MAIN STREET
 CITY: WEXFORD STATE: PA ZIP: 15090 CITY: BRIDGEPORT STATE: WV ZIP: 26330

BOTTOM HOLE SURVEYED 80° 07' 30" (NAD27)
 SURFACE HOLE SURVEYED 80° 10' 00" (NAD27)

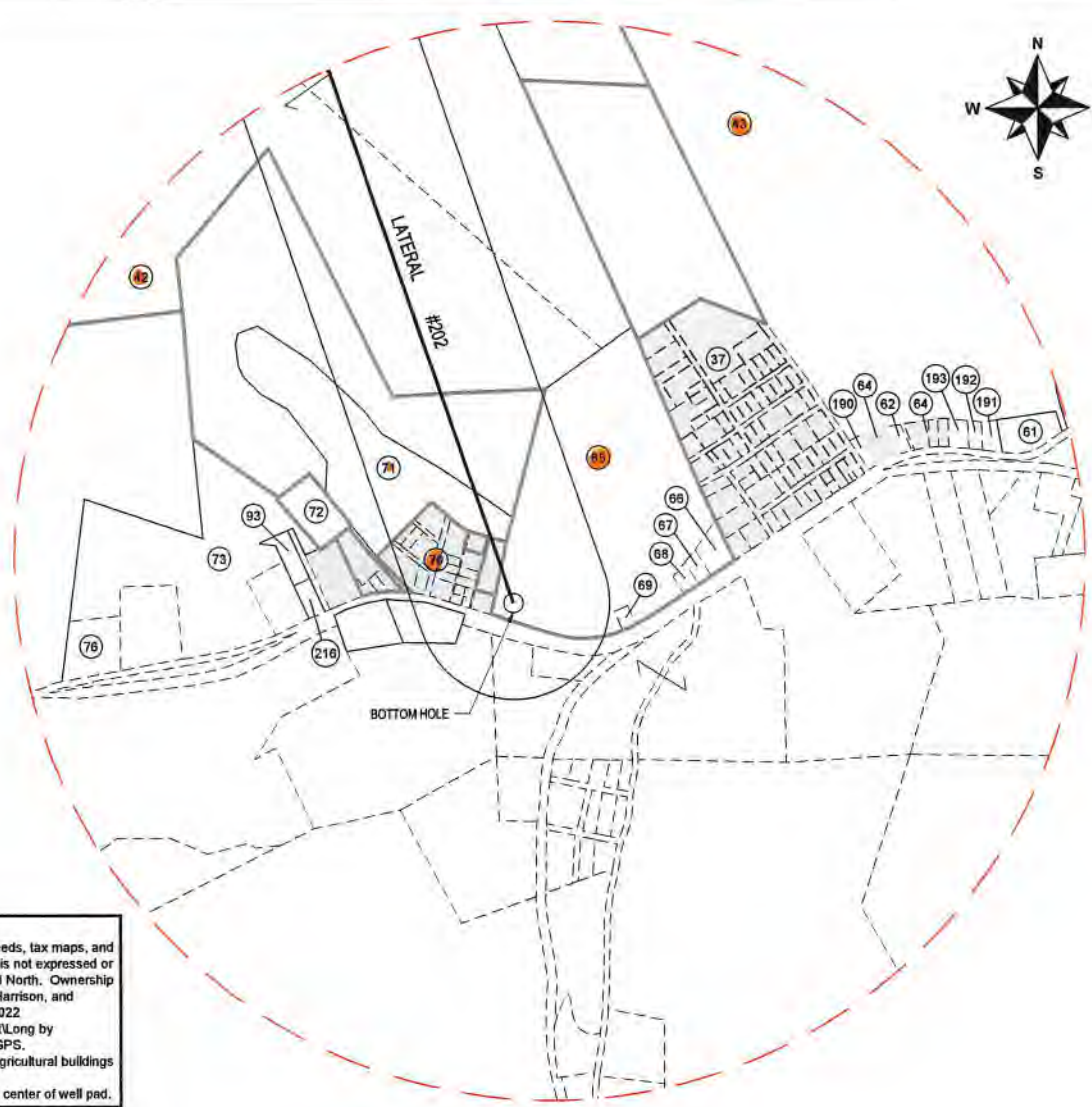

REFERENCE NOTES

1. Property lines as shown taken from deeds, tax maps, and field locations. A full boundary survey is not expressed or implied. All bearings are based on grid North. Ownership taken from public records for Taylor, Harrison, and Barbour County, West Virginia Date 2022
2. State Plane Coordinates & NAD83 Lat/Long by differential submeter mapping grade GPS.
3. There are no railroads, dwellings, or agricultural buildings within 625 feet of center of pad.
4. No water wells found within 250' of the center of well pad.

LEGEND

	PROPOSED WELL LATERAL
	PROPOSED WELL TIE LINE
	STREAM
	EXISTING ROAD
	BUFFER
	PROPERTY LINE
	MINERAL TRACT BOUNDARY
	COUNTY BOUNDARY LINE
	PROPOSED WELL HEAD
	EXISTING WELL HEAD (Active)
	EXISTING WELL HEAD (Plugged)
	EXISTING WELL HEAD (Abandoned)
	EXISTING WELL HEAD (Never Drilled)
	EXISTING WELL HEAD (Future Drill)
	LANDING POINT/BOTTOM HOLE
	SURFACE OWNER

ENLARGED PLAT AREA

FILE#: 22078-001
 SHEET#: 2 of 3
 SCALE: 1" = 1000'
 TICK SCALE: 1" = 2000'
 MINIMUM DEGREE OF ACCURACY: 1/200
 PROVEN SOURCE OF ELEVATION: WV-RTN CORS STATION

I, THE UNDERSIGNED, HEREBY CERTIFY THAT THIS PLAT IS CORRECT TO THE BEST OF MY KNOWLEDGE AND BELIEF AND SHOWS ALL THE INFORMATION REQUIRED BY LAW AND THE REGULATIONS ISSUED AND PRESCRIBED BY THE DEPARTMENT OF ENVIRONMENTAL PROTECTION.

Signed: Herbert L. Parsons III 7-18-2022
 P.S. #2361: Herbert L. Parsons, III P.S.



(+) DENOTES LOCATION OF WELL ON UNITED STATES TOPOGRAPHIC MAPS
 WVDEP
 OFFICE OF OIL & GAS
 601 57TH STREET
 CHARLESTON, WV 25304



DATE: JULY 18, 2022
 JOHNSON TFP-40
 OPERATOR'S WELL #: # 202
 API WELL #: 47 091 01363
 STATE COUNTY PERMIT

Well Type: Oil Waste Disposal Production Deep
 Gas Liquid Injection Storage Shallow
 WATERSHED: SIMPSON CREEK
 COUNTY / DISTRICT: TAYLOR CO. FLEMINGTON DISTRICT
 SURFACE OWNER: RENEE JOHNSON
 OIL & GAS ROYALTY OWNER: SEE WV-6A1

ELEVATION: 1,332.5
 QUADRANGLE: ROSEMONT WV
 ACREAGE: 284 ±
 ACREAGE: 284 ±

08/12/2022

DRILL CONVERT DRILL DEEPER REDRILL FRACTURE OR STIMULATE
 PLUG OFF FORMATION PERFORATE NEW FORMATION PLUG & ABANDON
 CLEAN OUT & REPLUG OTHER CHANGE SPECIFY: _____

TARGET FORMATION: MARCELLUS
 WELL OPERATOR: ARSENAL RESOURCES
 ADDRESS: 6031 WALLACE ROAD EXTENSION # 300
 CITY: WEXFORD STATE: PA ZIP: 15090

ESTIMATED DEPTH: TVD: 7,903.5' TMD: 22,850.0'
 DESIGNATED AGENT: NATHAN SKEEN
 ADDRESS: 633 MAIN STREET
 CITY: BRIDGEPORT STATE: WV ZIP: 26330

SURFACE PARCEL OWNER INFORMATION			ADJOINER PARCEL OWNER INFORMATION				
ID#	DEP#	PARCEL NUMBER	OWNER NAME	ID#	DEP#	PARCEL NUMBER	OWNER NAME
1	033	17-15-0331-0027-0000	JOHNSON RENEE	2	001	01-09-0009-0002-0000	STEWART FARM LLC
89	033	17-15-0351-0010-0000	JOHNSON RENEE	5	091	46-04-0011-0001-0000	CFS FARMS LIMITED LIABILITY CO
4	033	17-15-0351-0012-0000	GCSTREAM LLC	6	091	46-04-0008-0022-0000	GRIPPIN JAMES S & ELAINE M & SURV
3	033	17-15-0351-0013-0000	GCSTREAM LLC	24	091	46-04-0011-0007-0005	SANFORD RICHARD LEE & PAMELA & SURV
39	001	01-09-0009-0001-0000	STEWART FARM LLC	25	091	46-04-0011-0009-0000	RAVIS THOMAS E
81	001	01-09-0009-0019-0000	STEWART FARM LLC	26	091	46-04-0011-0005-0001	RAVIS THOMAS E
40	001	01-09-0009-0020-0000	SEESE ROBERT & BRENDA HWS	27	091	46-04-0011-0003-0000	PROPST PAUL
43	001	01-09-0009-0022-0000	WOLFE LARRY, ROBERT WOLFE & STANLEY WOLFE ET UXES, HWS	31	001	01-09-0009-0008-0000	CLEAVENGER LEONARD D
42	001	01-09-0011-0001-0000	POLINO ENTERPRISES INC	32	001	01-09-0009-0008-0002	CLEAVENGER LEONARD D
71	001	01-09-0012-0001-0000	CHARLTON-FRYER AMANDA S & TIMOTHY R CHARLTON L/E	33	001	01-09-0009-0007-0000	CROUSE STEPHEN DALE & MICHAEL LYNN
70	001	01-09-0012-0001-0000	BROWNTON PLAN OF LOTS	35	001	01-09-0009-0020-0001	SMALLWOOD RUSSELL & ANGELA WRS
65	001	01-09-0012-0027-0000	WOLFE LARRY MICHAEL	37	001	PLAT	CLEAVENGER PLATT
				38	001	01-09-0009-0003-0000	STEWART FARM LLC
				41	001	01-09-0009-0012-0001	POLINO ENTERPRISES INC
				44	001	01-09-0009-0017-0001	MADDIX MICHAEL R & JUDITH L
				45	001	01-09-0009-0011-0000	SALTIS STEVE JR & AMY HWS
				46	001	01-09-0009-0012-0000	SALTIS STEVE JR & AMY R HWS
				47	001	01-09-0009-0013-0000	MURPHY GEORGE H JR & TAMELA J, HWS
				48	001	01-09-0009-0022-0002	WOLFE MICHAEL B
				49	001	01-09-0012-0004-0002	KNOTTS TERRY & DONETTA
				50	001	01-09-0012-0014-0000	MOSESJO JOHN A TRUST
				51	001	01-09-0009-0022-0003	KRIZNER FRANK A & RENEE B HWS
				60		RIGHT-OF-WAY	COUNTY ROUTE 1/6 BEAR MOUNTAIN ROAD
				81	001	01-09-0012-0004-0000	SWIGER ARGYLE C
				82	001	01-09-012A-0107-0001	DARR WILLIAM
				93	001	RIGHT-OF-WAY	GALLOWAY STATE ROUTE 76
				94	001	01-09-012A-0081 thru 94-0000	CRISS DAVID A
				94	001	01-09-012A-0107-0000	CRISS DAVID A
				96	001	01-09-0012-0028-0000	WOLFE LARRY, ROBERT & STANLEY
				97	001	01-09-0012-0027-0002	WOLFE LARRY MICHAEL & ELLEN SUE HWS
				98	001	01-09-0012-0027-0001	WOLFE LARRY MICHAEL
				99	001	01-09-0012-0028-0000	WOLFE LARRY M & ELLEN S HWS
				72	001	01-09-0012-0080-0000	SCHIMANSKY STEVEN & DEBRA HWS
				73	001	01-09-0012-0042-0000	FOSTER ERIC M & TRACI D W/S
				76	001	01-09-0012-0041-0000	TRADER PAUL & LORETTA WRS
				77	001	01-09-0011-0001-0002	BECKWITH LUMBER CO INC
				80	001	01-09-0010-0002-0000	SMITH JO ANN V & GARY M BROWN JR (WS)
				82	001	01-09-0010-0001-0000	SMITH JO ANN V & GARY M BROWN JR (WS)
				86	033	17-15-0351-0023-0000	GCSTREAM LLC
				87	033	17-15-0351-0011-0000	GCSTREAM LLC
				89	033	17-15-0351-0007-0000	WARDER ORAN LEE & JANICE L
				93	001	01-09-012C-0003-0000	ARBIAUGH RITA
				96	091	46-04-0008-0021-0000	MILLARD CARLYLE G
				97	091	46-04-0007-0027-0000	CEQUEL III COMMUNICATIONS
				98	091	46-04-0007-0009-0000	CEQUEL III COMMUNICATIONS
				99	091	46-04-0007-0008-0000	FRUM CLINTON A (HEIRS)
				100	033	17-15-0351-0009-0000	JOHNSON RENEE
				190	001	01-09-012A-0060-0000	ELMOND MUREL L (L/E)
				191	001	01-09-0012-0004-0004	TINGLER RUSSEL J
				192	001	01-09-012A-0095-0000	KITTLE FRANK G HRS ET AL
				193	001	01-09-012A-0086-0000	BARTLETT MICHAEL ALLEN SR
				216	001	01-09-012C-0003-0000	COSTELLO HUGO, HRS

REFERENCE NOTES
1. Property lines as shown taken from deeds, tax maps, and field locations. A full boundary survey is not expressed or implied. All bearings are based on grid North. Ownership taken from public records for Taylor, Harrison, and Barbour County, West Virginia Date 2022.
2. State Plane Coordinates & NAD83 Lat/Long by differential submeter mapping grade GPS.
3. There are no railroads, dwellings, or agricultural buildings within 625 feet of center of pad.
4. No water wells found within 250' of the center of well pad.

LEGEND

—————	PROPOSED WELL LATERAL
-----	PROPOSED WELL TIE LINE
~~~~~	STREAM
=====	EXISTING ROAD
=====	BUFFER
-----	PROPERTY LINE
-----	MINERAL TRACT BOUNDARY
.....	COUNTY BOUNDARY LINE
⊙ #H	PROPOSED WELL HEAD
⊗	EXISTING WELL HEAD (Active)
⊕	EXISTING WELL HEAD (Plugged)
⊖	EXISTING WELL HEAD (Abandoned)
⊘	EXISTING WELL HEAD (Never Drilled)
□	EXISTING WELL HEAD (Future Drill)
○	LANDING POINT/BOTTOM HOLE
⊙	SURFACE OWNER

FILE#: 22078-001  
SHEET#: 3 of 3  
SCALE: 1" = 3000'  
TICK SCALE: 1" = 2000'  
MINIMUM DEGREE OF ACCURACY: 1/200  
PROVEN SOURCE OF ELEVATION: WV-RTN CORS STATION

I, THE UNDERSIGNED, HEREBY CERTIFY THAT THIS PLAT IS CORRECT TO THE BEST OF MY KNOWLEDGE AND BELIEF AND SHOWS ALL THE INFORMATION REQUIRED BY LAW AND THE REGULATIONS ISSUED AND PRESCRIBED BY THE DEPARTMENT OF ENVIRONMENTAL PROTECTION.  
Signed: Herbert L. Parsons 7-16-2022  
P.S. #2361: Herbert L. Parsons, III P.S.



(+) DENOTES LOCATION OF WELL ON UNITED STATES TOPOGRAPHIC MAPS  
WVDEP  
OFFICE OF OIL & GAS  
601 57TH STREET  
CHARLESTON, WV 25304

Well Type:  Oil  Waste Disposal  Production  Deep  
 Gas  Liquid Injection  Storage  Shallow

WATERSHED: SIMPSON CREEK  
COUNTY / DISTRICT: TAYLOR CO. FLEMINGTON DISTRICT  
SURFACE OWNER: RENEE JOHNSON  
OIL & GAS ROYALTY OWNER: SEE WW-6A1

TARGET FORMATION: MARCELLUS

WELL OPERATOR: ARSENAL RESOURCES  
ADDRESS: 6031 WALLACE ROAD EXTENSION # 300  
CITY: WEXFORD STATE: PA ZIP: 15090

DATE: JULY 18, 2022  
JOHNSON TFP-40  
OPERATOR'S WELL #: # 202  
API WELL #: 47 091 01363  
STATE COUNTY PERMIT

ELEVATION: 1,332.5  
QUADRANGLE: ROSEMONT, WV  
ACREAGE: 284 ± 08/12/2022  
ACREAGE: 284 ±

DRILL  CONVERT  DRILL DEEPER  REDRILL  FRACTURE OR STIMULATE  
 PLUG OFF FORMATION  PERFORATE NEW FORMATION  PLUG & ABANDON  
 CLEAN OUT & REPLUG  OTHER CHANGE SPECIFY: _____

ESTIMATED DEPTH: TVD: 7,903.5' TMD: 22,850.0'  
DESIGNATED AGENT: NATHAN SKEEN  
ADDRESS: 633 MAIN STREET  
CITY: BRIDGEPORT STATE: WV ZIP: 26330