

SURFACE HOLE SURVEYED 39° 17' 30" (NAD27)
 BOTTOM HOLE SURVEYED 39° 15' 00" (NAD27)

Latitude: (NAD27) 7 651' 822'

(NAD83-WVN) US SURVEY FT.	
TOP HOLE	N) 277001.722 E) 1779051.662
LANDING POINT	N) 276497.630 E) 1775130.490
BOTTOM HOLE	N) 262843.889 E) 1783844.753
(NAD83-LAT/LONG) DECIMAL	
TOP HOLE	N) 39.258581 E) -80.169060
LANDING POINT	N) 39.257207 E) -80.468772
BOTTOM HOLE	N) 39.219808 E) -80.151771
(UTM, NAD83) METER	
TOP HOLE	N) 4315801.284 E) 571690.396
LANDING POINT	N) 4315618.100 E) 571716.970
BOTTOM HOLE	N) 4315152.127 E) 573222.394

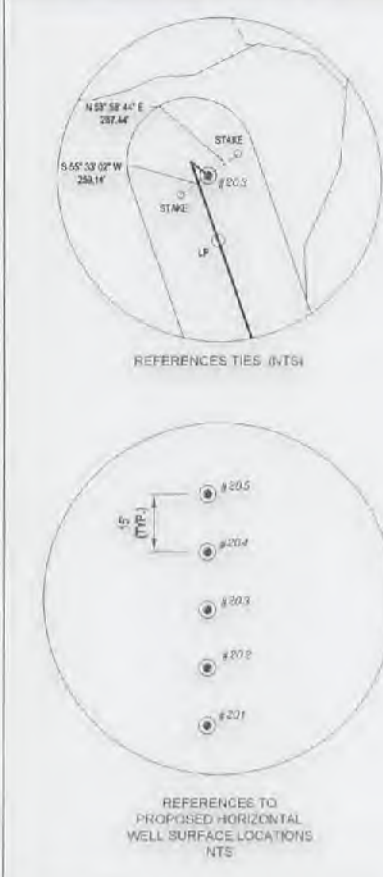

REFERENCE NOTES

- Property lines as shown taken from deeds, tax maps, and field locations. A full boundary survey is not expressed or implied. All bearings are based on grid North. Ownership taken from public records Taylor County, West Virginia Date 2022.
- State Plane Coordinates & NAD83 Lat/Long by differential submeter mapping grade GPS.
- There are no railroads, dwellings, or agricultural buildings within 625 feet of center of pad.
- No water wells found within 250' of the center of well pad.

LEGEND

	PROPOSED WELL LATERAL
	PROPOSED WELL TIE LINE
	STREAM
	EXISTING ROAD
	BUFFER
	PROPERTY LINE
	MINERAL TRACT BOUNDARY
	COUNTY BOUNDARY LINE
	PROPOSED WELL HEAD
	EXISTING WELL HEAD (Active)
	EXISTING WELL HEAD (Rugged)
	EXISTING WELL HEAD (New/void)
	EXISTING WELL HEAD (New/Drilled)
	EXISTING WELL HEAD (Pit/old Only)
	LANDING POINT/BOTTOM HOLE
	SURFACE OWNER

FILE#: 22078-001
 SHEET#: 1 of 2
 SCALE: 1" = 3000'
 TICK SCALE: 1" = 2000'
 MINIMUM DEGREE OF ACCURACY: 1/200
 PROVEN SOURCE OF ELEVATION: WV-RTN CORS STATION

I, THE UNDERSIGNED, HEREBY CERTIFY THAT THIS PLAT IS CORRECT TO THE BEST OF MY KNOWLEDGE AND BELIEF AND SHOWS ALL THE INFORMATION REQUIRED BY LAW AND THE REGULATIONS ISSUED AND PRESCRIBED BY THE DEPARTMENT OF ENVIRONMENTAL PROTECTION.

Signed: *Herbert L. Parsons, III* 3/14/2022
 P.S. #2361, Herbert L. Parsons, III P.S.

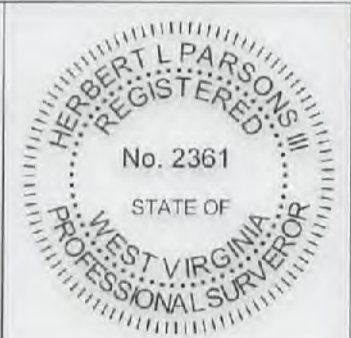

(+) DENOTES LOCATION OF WELL ON UNITED STATES TOPOGRAPHIC MAPS
 WVDEP
 OFFICE OF OIL & GAS
 601 57TH STREET
 CHARLESTON, WV 25304



DATE: MARCH 11, 2022
 OPERATOR'S WELL #: JOHNSON TFP-40 # 203
 API WELL #: 47 091 01369
 STATE COUNTY PERMIT

Well Type: Oil Waste Disposal Production Deep
 Gas Liquid Injection Storage Shallow
 WATERSHED: SIMPSON CREEK
 COUNTY / DISTRICT: TAYLOR CO. FLEMINGTON DISTRICT
 SURFACE OWNER: RENEE JOHNSON
 OIL & GAS ROYALTY OWNER: SEE WW-6A1

ELEVATION: 1,332.5'
 QUADRANGLE: ROSEMONT, WV
 ACREAGE: 284 ±
 ACREAGE: 284 ±

04/22/2022

DRILL CONVERT DRILL DEEPER REDRILL FRACTURE OR STIMULATE
 PLUG OFF FORMATION PERFORATE NEW FORMATION PLUG & ABANDON
 CLEAN OUT & REPLUG OTHER CHANGE SPECIFY:

TARGET FORMATION: MARCELLUS
 ESTIMATED DEPTH: TVD: 7,903.5' TMD: 22,719'

WELL OPERATOR: ARSENAL RESOURCES
 ADDRESS: 6031 WALLACE ROAD EXTENSION # 300
 CITY: WEXFORD STATE: PA ZIP: 15090

DESIGNATED AGENT: NATHAN SKEEN
 ADDRESS: 633 MAIN STREET
 CITY: BRIDGEPORT STATE: WV ZIP: 26330

Longitude: (NAD27) 10 842' 12 078'

BOTTOM HOLE SURVEYED 80° 07' 30" (NAD27)
 SURFACE HOLE SURVEYED 80° 10' 00" (NAD27)

SURFACE PARCEL OWNER INFORMATION

ADJOINER PARCEL OWNER INFORMATION

ID#	PARCEL NUMBER	OWNER NAME
1	033-15-331-27	JOHNSON RENEE
4	033-15-351-12	GCSTREAM LLC
3	033-15-351-13	GCSTREAM LLC
2	001-09-9-2	STEWART FARM LLC
36	001-09-9-4	STEWART FARM LLC
38	001-09-9-3	STEWART FARM LLC
35	001-09-9-20.1	CROUSE STEPHEN DALE & MICHAEL LYNN
40	001-09-9-20	SEESE ROBERT & BRENDA HWS
43	001-09-9-22	WOLFE LARRY, ROBERT WOLFE &
42	001-09-11-1	POLINO ENTERPRISES INC.
65	001-09-12-27	WOLFE LARRY MICHAEL
66	001-09-12-26	WOLFE LARRY, ROBERT & STANLEY
67	001-09-12-27.2	WOLFE LARRY MICHAEL & ELLEN SUE HWS

ID#	PARCEL NUMBER	OWNER NAME
5	091-04-11-1	GFS FARMS LIMITED LIABILITY CO
6	091-04-8-22	GRIPPIN JAMES S & ELAINE M
21	091-04-11-5.5	BECKWITH LUMBER COMPANY
24	091-04-11-7.5	SANFORD RICHARD LEE & PAMELA & SURV
25	091-04-11-6	RAVIS THOMAS E
26	091-04-11-5.1	RAVIS THOMAS E
27	091-04-11-3	RAVIS JERRY LEE ESTATE
30	091-04-11-2	SEESE BRENDA R & SMITH JOANN V & SURV
31	091-09-9-8	CLEAVENGER LEONARD D
32	091-09-9-8.2	CLEAVENGER LEONARD D
33	001-09-9-7	CROUSE STEPHEN DALE &
34	001-09-9-6	STEWART FARM LLC
37		CLEAVENGER PLAT
39	001-09-9-1	STEWART FARM LLC
41	001-09-12-1	POLINO ENTERPRISES INC
44	001-09-17-1	MADDIX MICHAEL R & JUDITH L
45	001-09-9-11	SALTIS STEVE IR & AMY HWS
46	001-09-9-12	SALTIS STEVE IR & AMY HWS
47	001-09-9-13	MURPHY GEORGE H JR & TAMELA J, HWS
48	001-09-9-22.2	WOLFE MICHAEL B
49	001-09-12-4.2	KNOTTS TERRY & DONETTA
50	001-09-12-14	MOSESJO JOHN A TRUST
51	001-09-9-22.3	KRIZNER FRANK A & RENEE B HWS
60	RIGHT-OF-WAY	COUNTY ROUTE 17/6 BEAR MOUNTAIN ROAD
61	001-09-12-4	SWIGER ARGYLE C
62	001-09-12A-9	ELMOND MUREL L (L/E)
63	RIGHT-OF-WAY	GALLOWAY STATE ROUTE 76
64	001-09-12A-91	CRISS DAVID A & ALAINA EWS
68	001-09-12-27.1	WOLFE LARRY MICHAEL
69	001-09-12-28	WOLFE LARRY M & ELLEN S HWS
70		BROWNTON PLAN OF LOTS
71	001-09-12-61	CHARLTON-FRYER AMANDA S & TIMOTHY R CHARLTON L/E
72	001-09-12-60	SCHIMANSKY STEVEN & DEBRA HWS
73	001-09-12-42	FOSTER ERIC M & TRACI D W/S
76	001-09-12-41	TRADER PAUL & LORETTA WRS
77	001-09-11-1.2	BECKWITH LUMBER CO INC
81	001-09-9-19	STEWART FARM LLC
86	033-15-351-24	GCSTREAM LLC
87	033-15-351-11	GCSTREAM LLC
88	033-15-351-10	JOHNSON RENEE
90	001-09-9-8	CLEAVENGER LEONARD D
91	RIGHT-OF-WAY	COUNTY ROUTE 77/7 THREE CORNERS ROAD
92	RIGHT-OF-WAY	COUNTY ROUTE 77/8 BARBOUR CORNER
96	091-04-8-21	MILLARD CARLYLE G
97	091-04-7-27	CEQUEL III COMMUNICATIONS
98	091-04-7-9	CEQUEL III COMMUNICATIONS
99	091-04-7-8	FRUM SHIRLEY A
100	033-15-351-9	JOHNSON RENEE
101	RIGHT-OF-WAY	COUNTY ROUTE 17, ORAL LAKE ROAD

REFERENCE NOTES

- Property lines as shown taken from deeds, tax maps, and field locations. A full boundary survey is not expressed or implied. All bearings are based on grid North. Ownership taken from public records Taylor County, West Virginia Date 2022.
- State Plane Coordinates & NAD83 Lat/Long by differential submeter mapping grade GPS.
- There are no railroads, dwellings, or agricultural buildings within 625 feet of center of pad.
- No water wells found within 250' of the center of well pad.

LEGEND

- PROPOSED WELL LATERAL
- PROPOSED WELL TIE LINE
- STREAM
- EXISTING ROAD
- BUFFER
- PROPERTY LINE
- MINERAL TRACT BOUNDARY
- COUNTY BOUNDARY LINE
- PROPOSED WELL HEAD
- EXISTING WELL HEAD (Active)
- EXISTING WELL HEAD (Plugged)
- EXISTING WELL HEAD (Abandoned)
- EXISTING WELL HEAD (Never Drilled)
- EXISTING WELL HEAD (Future Drill)
- LANDING POINT/BOTTOM HOLE
- SURFACE OWNER

FILE#: 22078-001
 SHEET#: 2 of 2
 SCALE: 1" = 3000'
 TICK SCALE: 1" = 2000'
 MINIMUM DEGREE OF ACCURACY: 1/200
 PROVEN SOURCE OF ELEVATION: WV-RTN CORS STATION

I, THE UNDERSIGNED, HEREBY CERTIFY THAT THIS PLAT IS CORRECT TO THE BEST OF MY KNOWLEDGE AND BELIEF AND SHOWS ALL THE INFORMATION REQUIRED BY LAW AND THE REGULATIONS ISSUED AND PRESCRIBED BY THE DEPARTMENT OF ENVIRONMENTAL PROTECTION.

Signed: 3/11/2022
 P.S. #2361: Herbert L. Parsons, III P.S.



(+) DENOTES LOCATION OF WELL ON UNITED STATES TOPOGRAPHIC MAPS
 WVDEP
 OFFICE OF OIL & GAS
 601 57TH STREET
 CHARLESTON, WV 25304



DATE: MARCH 11, 2022
 JOHNSON TFP-40
 OPERATOR'S WELL #: # 203
 API WELL #: 47 091 01368
 STATE COUNTY PERMIT

Well Type: Oil Waste Disposal Production Deep
 Gas Liquid Injection Storage Shallow
 WATERSHED: SIMPSON CREEK
 COUNTY / DISTRICT: TAYLOR CO. FLEMINGTON DISTRICT
 SURFACE OWNER: RENEE JOHNSON
 OIL & GAS ROYALTY OWNER: SEE WW-6A1

ELEVATION: 1,332.5'
 QUADRANGLE: ROSEMONT, WV
 ACREAGE: 284 ±
 ACREAGE: 284 ±

04/22/2022

- DRILL CONVERT DRILL DEEPER REDRILL FRACTURE OR STIMULATE
- PLUG OFF FORMATION PERFORATE NEW FORMATION PLUG & ABANDON
- CLEAN OUT & REPLUG OTHER CHANGE SPECIFY:

TARGET FORMATION: MARCELLUS
 ESTIMATED DEPTH: TVD: 7,903.5' TMD: 22,719'
 WELL OPERATOR: ARSENAL RESOURCES
 ADDRESS: 6031 WALLACE ROAD EXTENSION # 300
 CITY: WEXFORD STATE: PA ZIP: 15090
 DESIGNATED AGENT: NATHAN SKEEN
 ADDRESS: 633 MAIN STREET
 CITY: BRIDGEPORT STATE: WV ZIP: 26330