

SURFACE HOLE SURVEYED 39° 17' 30" (NAD27)
 BOTTOM HOLE SURVEYED 39° 12' 30" (NAD27)

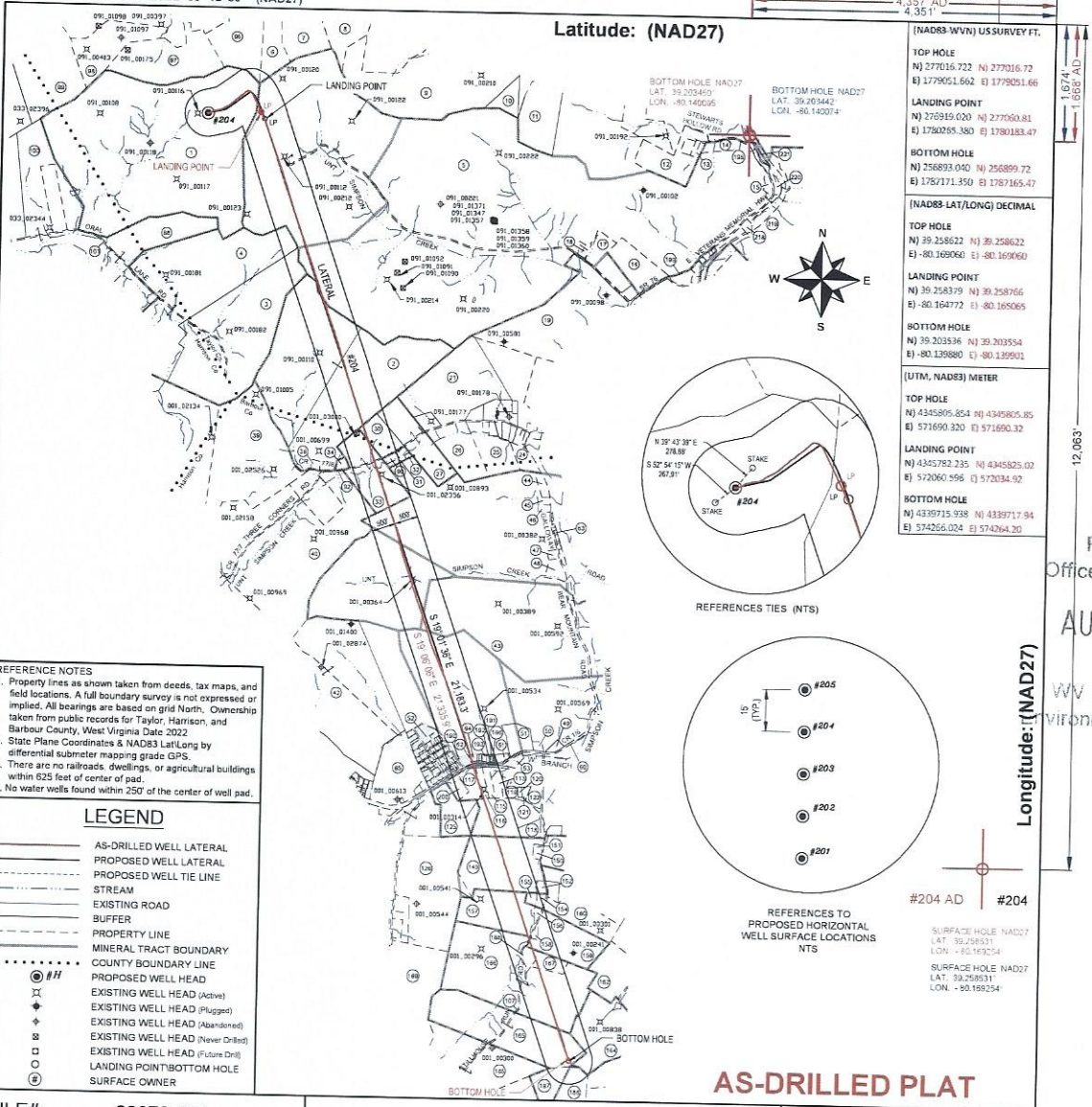

(NAD83 WVN) US SURVEY FT.	
TOP HOLE	N) 277016.72 E) 1779051.66
LANDING POINT	N) 276919.020 E) 1780285.380
BOTTOM HOLE	N) 256893.040 E) 1782171.350
(NAD83 LAT/LONG) DECIMAL	
TOP HOLE	N) 39.258622 E) -80.169060
LANDING POINT	N) 39.258319 E) -80.164772
BOTTOM HOLE	N) 39.203536 E) -80.139880
(UTM, NAD83) METER	
TOP HOLE	N) 4345805.854 E) 571690.320
LANDING POINT	N) 4345782.235 E) 572034.92
BOTTOM HOLE	N) 4339715.938 E) 574264.20

- REFERENCE NOTES**
- Property lines as shown taken from deeds, tax maps, and field locations. A full boundary survey is not expressed or implied. All bearings are based on grid North. Ownership taken from public records for Taylor, Harrison, and Barbour County, West Virginia Date 2022
 - State Plane Coordinates & NAD83 Lat/Long by differential submeter mapping grade GPS.
 - There are no railroads, dwellings, or agricultural buildings within 625 feet of center of pad.
 - No water wells found within 250' of the center of well pad.

LEGEND

—	AS-DRILLED WELL LATERAL
---	PROPOSED WELL LATERAL
---	PROPOSED WELL TIE LINE
---	STREAM
---	EXISTING ROAD
---	BUFFER
---	PROPERTY LINE
---	MINERAL TRACT BOUNDARY
---	COUNTY BOUNDARY LINE
●	PROPOSED WELL HEAD
●	EXISTING WELL HEAD (Active)
●	EXISTING WELL HEAD (Plugged)
●	EXISTING WELL HEAD (Abandoned)
●	EXISTING WELL HEAD (Never Drilled)
●	EXISTING WELL HEAD (Future Drill)
○	LANDING POINT/BOTTOM HOLE
○	SURFACE OWNER

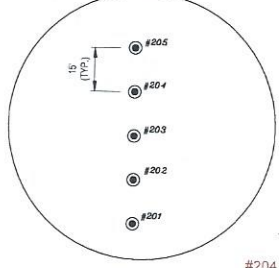
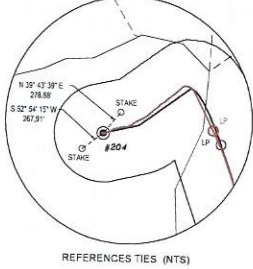

RECEIVED
 Office of Oil and Gas
 AUG 04 2023
 WV Department of Environmental Protection

Longitude: (NAD27)

#204 AD #204

SURFACE HOLE NAD27
 LAT. 39.258531
 LON. -80.169254

SURFACE HOLE NAD27
 LAT. 39.258531
 LON. -80.169254

AS-DRILLED PLAT

FILE#: 22078-001
 SHEET#: 1 of 2
 SCALE: 1" = 3000'
 TICK SCALE: 1" = 2000'
 MINIMUM DEGREE OF ACCURACY: 1/200

PROVEN SOURCE OF ELEVATION: WV-RTN CORS STATION

I, THE UNDERSIGNED, HEREBY CERTIFY THAT THIS PLAT IS CORRECT TO THE BEST OF MY KNOWLEDGE AND BELIEF AND SHOWS ALL THE INFORMATION REQUIRED BY LAW AND THE REGULATIONS ISSUED AND PRESCRIBED BY THE DEPARTMENT OF ENVIRONMENTAL PROTECTION.

Signed: *Jason H. Littler* 3/14/23
 P.S. #2139: Jason H. Littler P.S.

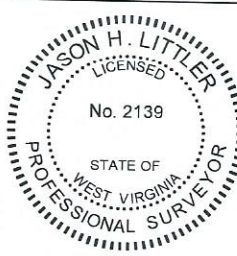

(+) DENOTES LOCATION OF WELL ON UNITED STATES TOPOGRAPHIC MAPS
 WVDEP
 OFFICE OF OIL & GAS
 601 57TH STREET
 CHARLESTON, WV 25304



DATE: MARCH 14, 2023
 OPERATOR'S WELL #: JOHNSON TFP-40 # 204
 API WELL #: 47 091 1369
 STATE COUNTY PERMIT

Well Type: Oil Waste Disposal Production Deep
 Gas Liquid Injection Storage Shallow

WATERSHED: SIMPSON CREEK
 COUNTY / DISTRICT: TAYLOR CO. FLEMINGTON DISTRICT
 SURFACE OWNER: RENEE JOHNSON
 OIL & GAS ROYALTY OWNER: SEE WW-6A1

ELEVATION: 1,332.5
 QUADRANGLE: ROSEMONT, WV
 ACREAGE: 284 ±
 ACREAGE: 284 ±

DRILL CONVERT DRILL DEEPER REDRILL FRACTURE OR STIMULATE
 PLUG OFF FORMATION PERFORATE NEW FORMATION PLUG & ABANDON
 CLEAN OUT & REPLUG OTHER CHANGE SPECIFY: _____

TARGET FORMATION: MARCELLUS ESTIMATED DEPTH: TVD: 7,906' TMD: 29,450'

WELL OPERATOR: ARSENAL RESOURCES
 ADDRESS: 6031 WALLACE ROAD EXTENSION # 300
 CITY: WEXFORD STATE: PA ZIP: 15090

DESIGNATED AGENT: NATHAN SKEEN
 ADDRESS: 633 MAIN STREET
 CITY: BRIDGEPORT STATE: WV ZIP: 26330

BOTTOM HOLE SURVEYED 80° 07' 30" (NAD27)
 SURFACE HOLE SURVEYED 80° 10' 00" (NAD27)

SURFACE PARCEL OWNER INFORMATION			ADJOINER PARCEL OWNER INFORMATION				
ID#	DEP#	PARCEL NUMBER	OWNER NAME	ID#	DEP#	PARCEL NUMBER	OWNER NAME
1	033	17-15-0331-0007-0000	JOHNSON RENEE	100	033	17-15-0351-0009-0000	JOHNSON RENEE
5	091	46-04-0011-0001-0000	OF'S FARMS LIMITED LIABILITY CO	88	033	17-15-0351-0010-0000	JOHNSON RENEE
2	001	01-09-0009-0002-0000	STEWART FARM LLC	101		RIGHT-OF-WAY	COUNTY ROUTE 17 ORAL LAKE ROAD
30	001	46-04-0011-0002-0000	PROPST PAUL	3	033	17-15-0351-0013-0000	COSTREAM LLC
33	001	01-09-0009-0007-0000	CROUSE STEPHEN DALE & MICHAEL LYNN	4	033	17-15-0351-0012-0000	QCSTREAM LLC
43	001	01-09-0009-0023-0000	WOLFE LARRY, ROBERT WOLFE & STANLEY WOLFE ET UXES, HWS	99	091	46-04-0007-0008-0000	FRUM CLINTON A (HERS)
52	001	01-09-012A-0107-0001	DARR WILLIAM	98	091	46-04-0007-0009-0000	CEQUEL II COMMUNICATIONS
195	001	01-09-0012-0022-0000	DOBBS PATRICK JOHN & JOSEPH ALBERT II	97	091	46-04-0007-0027-0000	CEQUEL II COMMUNICATIONS
117	001	01-09-0012-0023-0000	REPPERT FUELS INC	96	091	46-04-0008-0021-0000	MILLARD CARLYLE G
116	001	01-09-0012-0021-0000	ZICKFOOSE BARBARA A	6	091	46-04-0008-0022-0000	GRIPPIN JAMES S & ELAINE M
118	001	01-09-0012-0017-0000	MONTGOMERY MICHAEL J & BERTHA HWS	7	091	46-04-0008-0023-0000	GRAY RANDALL & RITA
149	001	01-09-0012-0025-0000	WBL SPE II LLC	9	091	46-04-0008-0029-0000	COALQUEST DEVELOPMENT LLC
157	001	01-09-0012-0025-0002	KNAPP FRANCES C & JERRELL F W S	8	091	46-04-0008-0035-0000	MARKS BETTY P
159	001	01-09-0012-0025-0001	STREETS BRENDA K ET ALS	10	091	46-04-0008-0105-0000	BLOSSER PATRICK B ET AL ROBERT C & CLINTON D & SURV
168	001	01-09-0012-0025-0004	MCOUNE CLAYTON & CHARLOTTE W S	11	091	46-04-0008-0081-0000	SIMMONS HUNTER
167	001	01-09-0022-0005-0000	STREETS FRANKLIN D & BRENDA (WROS)	12	091	46-04-0008-0063-0000	PRATT JANICE & CHARLENE MOORE & CURTIS & DAVID STEWART
165	001	01-09-0022-0005-0000	MARTIN ROBERT E	13	091	46-04-0008-0084-0000	PRATT JANICE & CHARLENE MOORE & CURTIS & DAVID STEWART
165	001	01-09-0022-0005-0000	MARTIN ROBERT	198		RIGHT-OF-WAY	COUNTY ROUTE 310 STEWARTS HOLLOW ROAD
				114	091	46-04-0008-0085-0001	SINSEL FRANCES E
				199		RIGHT-OF-WAY	STATE ROUTE 76 E VETERANS MEMORIAL HWY
				218	091	46-04-0009-0057-0000	BRAKE WILLIAM C & CRYSTAL R & SURV
				219	091	46-04-0009-0039-0000	BRAKE WILLIAM CLARK & CRYSTAL RANEAU & SURV
				220	091	46-04-0009-0035-0000	PRITT HOY LYNN & PATRICIA LYNN & SURV
				221	091	46-04-0009-0023-0000	MARTIN ROBERT E
				15	091	46-04-0009-0037-0001	CRSS DAVID & CATHY & SURV
				16	091	46-04-0011-0019-0000	SALTIS STEVEN A & NICOLE J & SURV
				17	091	46-04-0011-0017-0000	GRONAU JOHN R & KATLYN N & SURV
				18	091	46-04-0011-0001-0001	ANDERSON DANIEL & KAREN & SURV
				19	091	46-04-0011-0015-0000	SIMPSON JOHAY E
				21	091	46-04-0011-0005-0005	BECKWITH LUMBER COMPANY
				24	091	46-04-0011-0007-0005	SANFORD RICHARD LEE & PAMELA & SURV
				25	091	46-04-0011-0006-0000	RAVIS THOMAS E
				26	091	46-04-0011-0005-0001	RAVIS THOMAS E
				27	091	46-04-0011-0003-0000	PROPT PAUL
				35	001	01-09-0005-0001-0000	STEWART FARM LLC
				36	001	01-09-0005-0004-0000	STEWART FARM LLC
				34	001	01-09-0005-0006-0000	STEWART FARM LLC
				31	001	01-09-0005-0008-0000	CLEAVENGER LEONARD D
				001	01-09-0005-0008-0001	CLEAVENGER LEONARD D	CLEAVENGER LEONARD D
				92		RIGHT-OF-WAY	COUNTY ROUTE 77H BARBOUR CORNER
				32	001	01-09-0005-0008-0002	CLEAVENGER LEONARD D
				45	001	01-09-0005-0011-0000	SALTIS STEVE JR & AMY HWS
				46	001	01-09-0005-0012-0000	SALTIS STEVE JR & AMY R HWS
				47	001	01-09-0012-0013-0000	MURPHY GEORGE H JR & TAMELA J, HWS
				44	001	01-09-0005-0017-0001	MADDIX MICHAEL R & JUDITH I
				40	001	01-09-0009-0020-0000	SESSE ROBERT & BRENDA HWS
				48	001	01-09-0009-0022-0002	WOLFE MICHAEL B
				51	001	01-09-0009-0022-0003	KROEGER FRANK A & RENEE B HWS
				42	001	01-09-0012-0001-0000	POLKO ENTERPRISES INC
				60		RIGHT-OF-WAY	COUNTY ROUTE 118 BEAR MOUNTAIN ROAD
				61	001	01-09-0012-0004-0000	SWICER ARGYLE C
				63		RIGHT-OF-WAY	GALLOWAY STATE ROUTE 76
				49	001	01-09-0012-0004-0002	KNOTTS TERRY & DONETTA
				125	001	01-09-0012-0014-0000	MOSES JOHN A TRUST
				53	001	01-09-0012-0004-0003	FARRIS VERNIE & RUSSELL JOSEPH WROS
				191	001	01-09-0012-0004-0004	TINGLER RUSSEL J
				107		RIGHT-OF-WAY	COUNTY ROUTE 712 STILLHOUSE RUN ROAD
				113	001	01-09-0012-0016-0000	DOBBS PATRICK JOHN & JOSEPH ALBERT II
				115	001	01-09-0012-0003-0000	DOBBS PATRICK JOHN & JOSEPH ALBERT II
				200	001	01-09-0012-0024-0000	VUKOVICH ROBERT K & SHELA MARE VUKOVICH & CAROL A SPEAR
				125	001	01-09-0012-0025-0000	VUKOVICH ROBERT K
				65	001	01-09-0012-0027-0000	WOLFE LARRY MICHAEL
				129	001	01-09-0012-0047-0000	SHAHAN CKEY C
				154	001	01-09-0012-0052-0000	DELANEY JESSE PAUL
				155	001	01-09-0012-0050-0005	DELANEY JESSE PAUL & BRANDIE L HWS
				158	001	01-09-0012-0050-0007	MIKE ROSS & WACO OIL & GAS CO
				156	001	01-09-0012-0050-0008	KNAPP JERREL
				152	001	01-09-0012-0051-0001	KNAPP FRANCES C & JERREL F JR WRS
				150	001	01-09-0012-0051-0003	KNAPP JERREL F
				151	001	01-09-0012-0051-0005	KNAPP FRANCES C & JERREL F JR WRS
				160	001	01-09-0012-0054-0000	MARTIN ROBERT E
				162	001	01-09-0012-0055-0000	CORCER WAYNE D & JEANETTE S. HWS
				169	001	01-09-0022-0004-0001	BAKER AARON & MARKEE W S
				164	001	01-09-0022-0007-0000	WARRE SHIRLEY LIVING TRUST
				52	001	PLAN OF LOTS	CLEAVENGER PLATT
				190	001	01-09-012A-0090-0000	ELMOND MURELL L (L/E)
				84	001	01-09-012A-0091 thru 94 & 107	CRSS DAVID A
				185	001	01-09-0022-0005-0000	MARTIN ROBERT E
				186	001	01-04-0003-0002-0000	STOUT HARRY J J & HARLEN J
				187	001	01-04-0003-0047-0000	MARTIN ROBERT E
				192	001	01-09-012A-0095-0000	KITTLE FRANK G HRS ET AL
				193	001	01-09-012A-0095-0000	BARTLETT MICHAEL ALLEN SR
				119	001	01-09-012B-0043-0000	FARRIS RAYMOND E JR
				120	001	01-09-012B-0044-0000	FARRIS RAYMOND E JR & SHARON REED
				121	001	01-09-012B-0045-0000	MAYLE FLO ANN
				122	001	01-09-012B-0046-0000	CROSTON ELSWORTH J

AS-DRILLED PLAT

REFERENCE NOTES

- Property lines as shown taken from deeds, tax maps, and field locations. A full boundary survey is not expressed or implied. All bearings are based on grid North. Ownership taken from public records for Taylor, Harrison, and Barbour County, West Virginia Date 2022
- State Plane Coordinates & NAD83 Lat/Long by differential submeter mapping grade GPS.
- There are no railroads, dwellings, or agricultural buildings within 625 feet of center of pad.
- No water wells found within 250' of the center of well pad.

LEGEND

———	AS-DRILLED WELL LATERAL
———	PROPOSED WELL LATERAL
-----	PROPOSED WELL TIE LINE
~~~~~	STREAM
-----	EXISTING ROAD
-----	BUFFER
-----	PROPERTY LINE
-----	MINERAL TRACT BOUNDARY
-----	COUNTY BOUNDARY LINE
⊙ #H	PROPOSED WELL HEAD
⊗	EXISTING WELL HEAD (Active)
⊕	EXISTING WELL HEAD (Plugged)
⊖	EXISTING WELL HEAD (Abandoned)
⊗	EXISTING WELL HEAD (Never Drilled)
⊙	EXISTING WELL HEAD (Future Drill)
⊙	LANDING POINT/BOTTOM HOLE
⊙	SURFACE OWNER

FILE#: 22078-001  
 SHEET#: 2 of 2  
 SCALE: 1" = 3000'  
 TICK SCALE: 1" = 2000'  
 MINIMUM DEGREE OF ACCURACY: 1/200  
 PROVEN SOURCE OF ELEVATION: WV-RTN CORS STATION

I, THE UNDERSIGNED, HEREBY CERTIFY THAT THIS PLAT IS CORRECT TO THE BEST OF MY KNOWLEDGE AND BELIEF AND SHOWS ALL THE INFORMATION REQUIRED BY LAW AND THE REGULATIONS ISSUED AND PRESCRIBED BY THE DEPARTMENT OF ENVIRONMENTAL PROTECTION.

Signed: Jason H. Littler 3/14/23  
 P.S. #2139: Jason H. Littler P.S.



RECEIVED  
Office of Oil and Gas

AUG 04 2023

WV DEPARTMENT OF  
Environmental Protection

(+) DENOTES LOCATION OF WELL ON UNITED STATES TOPOGRAPHIC MAPS  
 WVDEP  
 OFFICE OF OIL & GAS  
 601 57TH STREET  
 CHARLESTON, WV 25304



DATE: MARCH 14, 2023  
 OPERATOR'S WELL #: JOHNSON TFP-40  
# 204

API WELL #: 47 091 1369  
 STATE COUNTY PERMIT

Well Type:  Oil  Waste Disposal  Production  Deep  
 Gas  Liquid Injection  Storage  Shallow  
 WATERSHED: SIMPSON CREEK  
 COUNTY / DISTRICT: TAYLOR CO. FLEMINGTON DISTRICT  
 SURFACE OWNER: RENEE JOHNSON  
 OIL & GAS ROYALTY OWNER: SEE WW-6A1

ELEVATION: 1,332.5  
 QUADRANGLE: ROSEMONT, WV  
 ACREAGE: 284 ±  
 ACREAGE: 284 ±

DRILL  CONVERT  DRILL DEEPER  REDRILL  FRACTURE OR STIMULATE  
 PLUG OFF FORMATION  PERFORATE NEW FORMATION  PLUG & ABANDON  
 CLEAN OUT & REPLUG  OTHER CHANGE SPECIFY: _____

TARGET FORMATION: MARCELLUS ESTIMATED DEPTH: TVD: 7.906' TMD: 29.450'

WELL OPERATOR: ARSENAL RESOURCES  
 ADDRESS: 6031 WALLACE ROAD EXTENSION # 300  
 CITY: WEXFORD STATE: PA ZIP: 15090

DESIGNATED AGENT: NATHAN SKEEN  
 ADDRESS: 633 MAIN STREET  
 CITY: BRIDGEPORT STATE: WV ZIP: 26330

SURFACE HOLE SURVEYED 39° 17' 30" (NAD27)  
 BOTTOM HOLE SURVEYED 39° 12' 30" (NAD27)

4,357' AD 822'  
 4,351'

Latitude: (NAD27)

(NAD83-WVN) USSURVEY FT.

TOP HOLE  
 N) 277016.722 N) 277016.72  
 E) 1779051.662 E) 1779051.66  
 LANDING POINT  
 N) 276919.020 N) 277080.81  
 E) 1780265.380 E) 1780183.47  
 BOTTOM HOLE  
 N) 256893.040 N) 256899.72  
 E) 1787171.350 E) 1787165.47

(NAD83-LAT/LONG) DECIMAL

TOP HOLE  
 N) 39.258622 N) 39.258622  
 E) -80.169060 E) -80.169060  
 LANDING POINT  
 N) 39.258379 N) 39.258766  
 E) -80.164772 E) -80.165065  
 BOTTOM HOLE  
 N) 39.203536 N) 39.203554  
 E) -80.139880 E) -80.139901

(UTM, NAD83) METER

TOP HOLE  
 N) 4345805.854 N) 4345805.85  
 E) 571690.320 E) 571690.32  
 LANDING POINT  
 N) 4345782.235 N) 4345825.02  
 E) 572060.596 E) 572034.92  
 BOTTOM HOLE  
 N) 4339715.938 N) 4339717.94  
 E) 574266.024 E) 574264.20

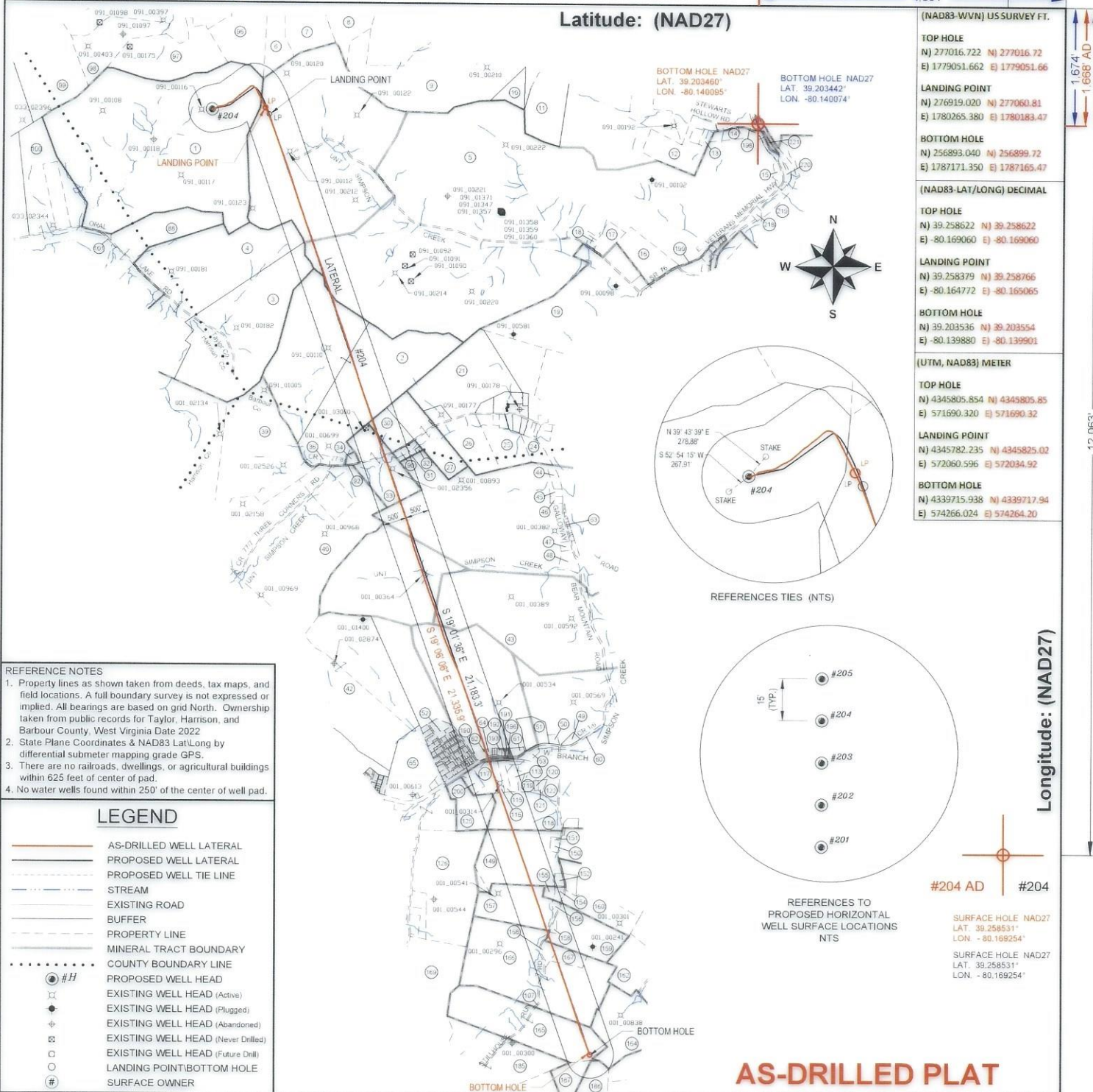

REFERENCE NOTES  
 1. Property lines as shown taken from deeds, tax maps, and field locations. A full boundary survey is not expressed or implied. All bearings are based on grid North. Ownership taken from public records for Taylor, Harrison, and Barbour County, West Virginia Date 2022  
 2. State Plane Coordinates & NAD83 Lat/Long by differential submeter mapping grade GPS.  
 3. There are no railroads, dwellings, or agricultural buildings within 625 feet of center of pad.  
 4. No water wells found within 250' of the center of well pad.

LEGEND

- AS-DRILLED WELL LATERAL
- PROPOSED WELL LATERAL
- PROPOSED WELL TIE LINE
- STREAM
- EXISTING ROAD
- BUFFER
- PROPERTY LINE
- MINERAL TRACT BOUNDARY
- COUNTY BOUNDARY LINE
- PROPOSED WELL HEAD
- EXISTING WELL HEAD (Active)
- EXISTING WELL HEAD (Plugged)
- EXISTING WELL HEAD (Abandoned)
- EXISTING WELL HEAD (Never Drilled)
- EXISTING WELL HEAD (Future Drill)
- LANDING POINT/BOTTOM HOLE
- SURFACE OWNER

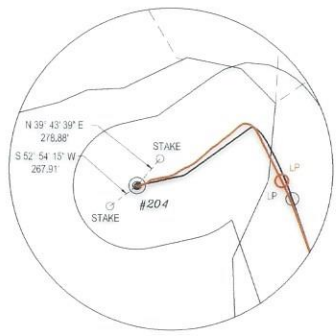

REFERENCES TIES (NTS)

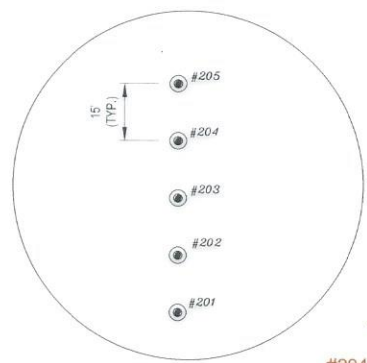

REFERENCES TO PROPOSED HORIZONTAL WELL SURFACE LOCATIONS NTS

#204 AD #204  
 SURFACE HOLE NAD27  
 LAT. 39.258531°  
 LON. -80.169254°  
 SURFACE HOLE NAD27  
 LAT. 39.258531°  
 LON. -80.169254°

AS-DRILLED PLAT

FILE#: 22078-001  
 SHEET#: 1 of 2  
 SCALE: 1" = 3000'  
 TICK SCALE: 1" = 2000'  
 MINIMUM DEGREE OF ACCURACY: 1/200  
 PROVEN SOURCE OF ELEVATION: WV-RTN CORS STATION

I, THE UNDERSIGNED, HEREBY CERTIFY THAT THIS PLAT IS CORRECT TO THE BEST OF MY KNOWLEDGE AND BELIEF AND SHOWS ALL THE INFORMATION REQUIRED BY LAW AND THE REGULATIONS ISSUED AND PRESCRIBED BY THE DEPARTMENT OF ENVIRONMENTAL PROTECTION.  
 Signed: *Jason H. Littler* 3/14/23  
 P.S. #2139: Jason H. Littler P.S.



(+) DENOTES LOCATION OF WELL ON UNITED STATES TOPOGRAPHIC MAPS  
 WVDEP  
 OFFICE OF OIL & GAS  
 601 57TH STREET  
 CHARLESTON, WV 25304



DATE: MARCH 14, 2023  
 JOHNSON TFP-40  
 OPERATOR'S WELL #: # 204  
 API WELL #: 47 091 1369  
 STATE COUNTY PERMIT

Well Type:  Oil  Waste Disposal  Production  Deep  
 Gas  Liquid Injection  Storage  Shallow  
 WATERSHED: SIMPSON CREEK  
 COUNTY / DISTRICT: TAYLOR CO. FLEMINGTON DISTRICT  
 SURFACE OWNER: RENEE JOHNSON  
 OIL & GAS ROYALTY OWNER: SEE VW-6A1

ELEVATION: 1,332.5  
 QUADRANGLE: ROSEMONT, WV  
 ACREAGE: 284 ±  
 ACREAGE: 284 ±

- DRILL  CONVERT  DRILL DEEPER  REDRILL  FRACTURE OR STIMULATE
- PLUG OFF FORMATION  PERFORATE NEW FORMATION  PLUG & ABANDON
- CLEAN OUT & REPLUG  OTHER CHANGE

TARGET FORMATION: MARCELLUS  
 ESTIMATED DEPTH: TVD: 7,906' TMD: 29,450'  
 WELL OPERATOR: ARSENAL RESOURCES  
 ADDRESS: 6031 WALLACE ROAD EXTENSION # 300  
 CITY: WEXFORD STATE: PA ZIP: 15090  
 DESIGNATED AGENT: NATHAN SKEEN  
 ADDRESS: 633 MAIN STREET  
 CITY: BRIDGEPORT STATE: WV ZIP: 26330

BOTTOM HOLE SURVEYED 80° 07' 30" (NAD27)  
 SURFACE HOLE SURVEYED 80° 10' 00" (NAD27)

12,063'

1,674' AD  
 1,668' AD

SURFACE PARCEL OWNER INFORMATION			ADJOINER PARCEL OWNER INFORMATION				
ID#	DEP#	PARCEL NUMBER	OWNER NAME	ID#	DEP#	PARCEL NUMBER	OWNER NAME
1	033	17-15-0331-0027-0000	JOHNSON RENEE	100	033	17-15-0351-0009-0000	JOHNSON RENEE
5	091	46-04-0011-0001-0000	CFS FARMS LIMITED LIABILITY CO	88	033	17-15-0351-0010-0000	JOHNSON RENEE
2	001	01-09-0009-0002-0000	STEWART FARM LLC	101		RIGHT-OF-WAY	COUNTY ROUTE 17 ORAL LAKE ROAD
30	091	46-04-0011-0002-0000	PROPT PAUL	3	033	17-15-0351-0013-0000	GCSTREAM LLC
33	001	01-09-0009-0007-0000	CROUSE STEPHEN DALE & MICHAEL LYNN	4	033	17-15-0351-0012-0000	GCSTREAM LLC
43	001	01-09-0009-0022-0000	WOLFE LARRY, ROBERT WOLFE & STANLEY WOLFE ET UXES, HWS	96	091	46-04-0007-0008-0000	FRUM CLINTON A (HEIRS)
62	001	01-09-012A-0107-0001	DARR WILLIAM	96	091	46-04-0007-0009-0000	CEQUEL III COMMUNICATIONS
196	001	01-09-0012-0022-0000	DOBBINS PATRICK JOHN & JOSEPH ALBERT II	97	091	46-04-0007-0027-0000	CEQUEL III COMMUNICATIONS
117	001	01-09-0012-0023-0000	REPPERT FUELS INC	96	091	46-04-0008-0021-0000	MILLARD CARLYLE G
116	001	01-09-0012-0021-0000	ZOCKEFOOSE BARBARA A	6	091	46-04-0008-0022-0000	GRIPPIN JAMES S & ELAINE M
118	001	01-09-0012-0017-0000	MONTGOMERY MICHAEL J & BERTHA, HWS	7	091	46-04-0008-0023-0000	GRAY RANDALL & RITA
149	001	01-09-0012-0051-0000	WBL SPE III LLC	9	091	46-04-0008-0029-0000	COALQUEST DEVELOPMENT LLC
157	001	01-09-0012-0050-0002	KNAPP FRANCES C & JERREL F WS	8	091	46-04-0008-0035-0000	MARKS BETTY P
159	001	01-09-0012-0050-0001	STREETS BRENDA K ET ALS	10	091	46-04-0008-0105-0000	BLOSSER PATRICK B ETAL ROBERT C & CLINTON D & SURV
168	001	01-09-0012-0050-0004	MCCUNE CLAYTON & CHARLOTTE WS	11	091	46-04-0008-0081-0000	SIMMONS HUNTER
167	001	01-09-0022-0009-0000	STREETS FRANKLIN D & BRENDA (WROS)	12	091	46-04-0008-0083-0000	PRATT JANICE & CHARLENE MOORE & CURTIS & DAVID STEWART
166	001	01-09-0012-0050-0000	MARTIN ROBERT E	13	091	46-04-0008-0084-0000	PRATT JANICE & CHARLENE MOORE & CURTIS & DAVID STEWART
165	001	01-09-0022-0006-0000	MARTIN ROBERT	198		RIGHT-OF-WAY	COUNTY ROUTE 3/10 STEWARTS HOLLOW ROAD
				14	091	46-04-0008-0090-0001	SINSEL FRANCES E
				199		RIGHT-OF-WAY	STATE ROUTE 76 E VETERANS MEMORIAL HWY.
				218	091	46-04-0009-0057-0000	BRAKE WILLIAM C & CRYSTAL R & SURV
				219	091	46-04-0009-0039-0000	BRAKE WILLIAM CLARK & CRYSTAL RANEAU & SURV
				220	091	46-04-0009-0035-0000	PRITT HOY LYNN & PATRICIA LYNN & SURV
				221	091	46-04-0009-0032-0000	MARTIN ROBERT E
				15	091	46-04-0009-0037-0001	CRISS DAVID & CATHY & SURV
				16	091	46-04-0011-0019-0000	SALTIS STEVEN A & NICOLE J & SURV
				17	091	46-04-0011-0017-0000	GRONAU JOHN R & KAITLYN N & SURV
				18	091	46-04-0011-0001-0001	ANDERSON DANIEL & KAREN & SURV
				19	091	46-04-0011-0017-0003	SIMPSON JOHN E
				21	091	46-04-0011-0005-0005	BECKWITH LUMBER COMPANY
				24	091	46-04-0011-0007-0005	SANFORD RICHARD LEE & PAMELA & SURV
				25	091	46-04-0011-0006-0000	RAVIS THOMAS E
				26	091	46-04-0011-0005-0001	RAVIS THOMAS E
				27	091	46-04-0011-0003-0000	PROPT PAUL
				39	001	01-09-0009-0001-0000	STEWART FARM LLC
				36	001	01-09-0009-0004-0000	STEWART FARM LLC
				34	001	01-09-0009-0006-0000	STEWART FARM LLC
				31	001	01-09-0009-0008-0000	CLEAVENGER LEONARD D
				90	001	01-09-0009-0008-0001	CLEAVENGER LEONARD D
				92		RIGHT-OF-WAY	COUNTY ROUTE 77/1 BARBOUR CORNER
				32	001	01-09-0009-0008-0002	CLEAVENGER LEONARD D
				45	001	01-09-0009-0011-0000	SALTIS STEVE JR & AMY HWS
				46	001	01-09-0009-0012-0000	SALTIS STEVE JR & AMY R HWS
				47	001	01-09-0009-0013-0000	MURPHY GEORGE H JR & TAMELA J. HWS
				44	001	01-09-0009-0017-0001	MADDIX MICHAEL R & JUDITH L
				40	001	01-09-0009-0020-0000	SEESE ROBERT & BRENDA HWS
				48	001	01-09-0009-0022-0002	WOLFE MICHAEL B
				51	001	01-09-0009-0022-0003	KRIZNER FRANK A & RENEE B HWS
				42	001	01-09-0011-0001-0000	POLINO ENTERPRISES INC
				60		RIGHT-OF-WAY	COUNTY ROUTE 1/6 BEAR MOUNTAIN ROAD
				61	001	01-09-0012-0004-0000	SWIGER ARGYLE C
				63		RIGHT-OF-WAY	GALLOWAY STATE ROUTE 76
				49	001	01-09-0012-0004-0002	KNOTTS TERRY & DONETTA
				50	001	01-09-0012-0014-0000	MOSESJOHN A TRUST
				53	001	01-09-0012-0004-0003	FARRIS VERNIE & RUSSELL JOSEPH, WROS
				191	001	01-09-0012-0004-0004	TINGLER RUSSEL J
				107		RIGHT-OF-WAY	COUNTY ROUTE 7/2 STILLHOUSE RUN ROAD
				113	001	01-09-0012-0018-0000	DOBBINS PATRICK JOHN & JOSEPH ALBERT II
				115	001	01-09-0012-0020-0000	DOBBINS PATRICK JOHN & JOSEPH ALBERT II
				200	001	01-09-0012-0024-0000	VUKOVICH ROBERT K & SHEILA MARIE VUKOVICH & CAROL A SPEAR
				125	001	01-09-0012-0025-0000	VUKOVICH ROBERT K
				65	001	01-09-0012-0027-0000	WOLFE LARRY MICHAEL
				126	001	01-09-0012-0047-0000	SHAHAN OKEY C
				154	001	01-09-0012-0050-0003	DELANEY JESSE PAUL
				155	001	01-09-0012-0050-0005	DELANEY JESSE PAUL & BRANDIE L. HWS
				158	001	01-09-0012-0050-0007	MIKE ROSS & WACO OIL & GAS CO
				156	001	01-09-0012-0050-0008	KNAPP JERREL
				152	001	01-09-0012-0051-0001	KNAPP FRANCES C & JERREL F JR WRS
				150	001	01-09-0012-0051-0003	KNAPP JERREL F
				151	001	01-09-0012-0051-0005	KNAPP FRANCES C & JERREL F JR WS
				160	001	01-09-0012-0054-0000	MARTIN ROBERT E
				162	001	01-09-0012-0055-0000	CORDER WAYNE D & JEANETTE S. HWS
				169	001	01-09-0022-0004-0001	BAKER AARON & MARKEE WS
				164	001	01-09-0022-0007-0000	WARE SHIRLEY LIVING TRUST
				52	001	PLAN OF LOTS	CLEAVENGER PLATT
				190	001	01-09-012A-0090-0000	ELMOND MUREL L (L/E)
				64	001	01-09-012A-0091 thru 94 & 107	CRISS DAVID A
				185	001	01-09-0022-0005-0000	MARTIN ROBERT E
				186	001	01-04-0003-0020-0000	STOUT HARRY J II & HARLEN J
				187	001	01-04-0003-0047-0000	MARTIN ROBERT E
				192	001	01-09-012A-0095-0000	KITTLE FRANK G HRS ET AL
				193	001	01-09-012A-0096-0000	BARTLETT MICHAEL ALLEN SR
				119	001	01-09-012B-0043-0000	FARRIS RAYMOND E JR
				120	001	01-09-012B-0044-0000	FARRIS RAYMOND E JR & SHARON REED
				121	001	01-09-012B-0045-0000	MAYLE FLO ANN
				122	001	01-09-012B-0046-0000	CROSTON ELSWORTH J

## AS-DRILLED PLAT

REFERENCE NOTES

- Property lines as shown taken from deeds, tax maps, and field locations. A full boundary survey is not expressed or implied. All bearings are based on grid North. Ownership taken from public records for Taylor, Harrison, and Barbour County, West Virginia Date 2022
- State Plane Coordinates & NAD83 Lat/Long by differential submeter mapping grade GPS.
- There are no railroads, dwellings, or agricultural buildings within 625 feet of center of pad.
- No water wells found within 250' of the center of well pad.

### LEGEND

- AS-DRILLED WELL LATERAL
- PROPOSED WELL LATERAL
- PROPOSED WELL TIE LINE
- STREAM
- EXISTING ROAD
- BUFFER
- PROPERTY LINE
- MINERAL TRACT BOUNDARY
- COUNTY BOUNDARY LINE
- PROPOSED WELL HEAD
- EXISTING WELL HEAD (Active)
- EXISTING WELL HEAD (Plugged)
- EXISTING WELL HEAD (Abandoned)
- EXISTING WELL HEAD (Never Drilled)
- EXISTING WELL HEAD (Future Drill)
- LANDING POINT/BOTTOM HOLE
- SURFACE OWNER

FILE#: 22078-001  
 SHEET#: 2 of 2  
 SCALE: 1" = 3000'  
 TICK SCALE: 1" = 2000'  
 MINIMUM DEGREE OF ACCURACY: 1/200  
 PROVEN SOURCE OF ELEVATION: WV-RTN CORS STATION

I, THE UNDERSIGNED, HEREBY CERTIFY THAT THIS PLAT IS CORRECT TO THE BEST OF MY KNOWLEDGE AND BELIEF AND SHOWS ALL THE INFORMATION REQUIRED BY LAW AND THE REGULATIONS ISSUED AND PRESCRIBED BY THE DEPARTMENT OF ENVIRONMENTAL PROTECTION.

Signed:   
 P.S. #2139: Jason H. Littler P.S.



(+) DENOTES LOCATION OF WELL ON UNITED STATES TOPOGRAPHIC MAPS  
 WVDEP  
 OFFICE OF OIL & GAS  
 601 57TH STREET  
 CHARLESTON, WV 25304



DATE: MARCH 14, 2023  
 JOHNSON TFP-40  
 OPERATOR'S WELL #: # 204

API WELL #: 47 091 1369  
 STATE COUNTY PERMIT

Well Type:  Oil  Waste Disposal  Production  Deep  
 Gas  Liquid Injection  Storage  Shallow  
 WATERSHED: SIMPSON CREEK  
 COUNTY / DISTRICT: TAYLOR CO. FLEMINGTON DISTRICT  
 SURFACE OWNER: RENEE JOHNSON  
 OIL & GAS ROYALTY OWNER: SEE WW-6A1

ELEVATION: 1,332.5  
 QUADRANGLE: ROSEMONT, WV  
 ACREAGE: 284 ±  
 ACREAGE: 284 ±

- DRILL  CONVERT  DRILL DEEPER  REDRILL  FRACTURE OR STIMULATE
- PLUG OFF FORMATION  PERFORATE NEW FORMATION  PLUG & ABANDON
- CLEAN OUT & REPLUG  OTHER CHANGE SPECIFY: _____

TARGET FORMATION: MARCELLUS  
 WELL OPERATOR: ARSENAL RESOURCES  
 ADDRESS: 6031 WALLACE ROAD EXTENSION # 300  
 CITY: WEXFORD STATE: PA ZIP: 15090

ESTIMATED DEPTH: TVD: 7,906' TMD: 29,450'  
 DESIGNATED AGENT: NATHAN SKEEN  
 ADDRESS: 633 MAIN STREET  
 CITY: BRIDGEPORT STATE: WV ZIP: 26330