

SURFACE HOLE SURVEYED 39° 17' 30" (NAD27)  
 BOTTOM HOLE SURVEYED 39° 12' 30" (NAD27)

11,564' 6,459'

Latitude: (NAD27)

(NAD83-WVN) US SURVEY FT.	
TOP HOLE	N) 274911.519
	E) 1785207.837
LANDING POINT	N) 274134.400
	E) 1783882.320
BOTTOM HOLE	N) 251542.760
	E) 1791673.570
(NAD83-LAT/LONG) DECIMAL	
TOP HOLE	N) 39.252967
	E) -80.147267
LANDING POINT	N) 39.250807
	E) -80.151927
BOTTOM HOLE	N) 39.188934
	E) -80.123862
(UTM, NAD83 ZONE 17) METER	
TOP HOLE	N) 4345195.648
	E) 573576.574
LANDING POINT	N) 4344952.171
	E) 573176.667
BOTTOM HOLE	N) 4338108.668
	E) 575664.780

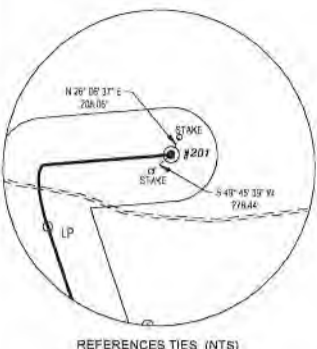
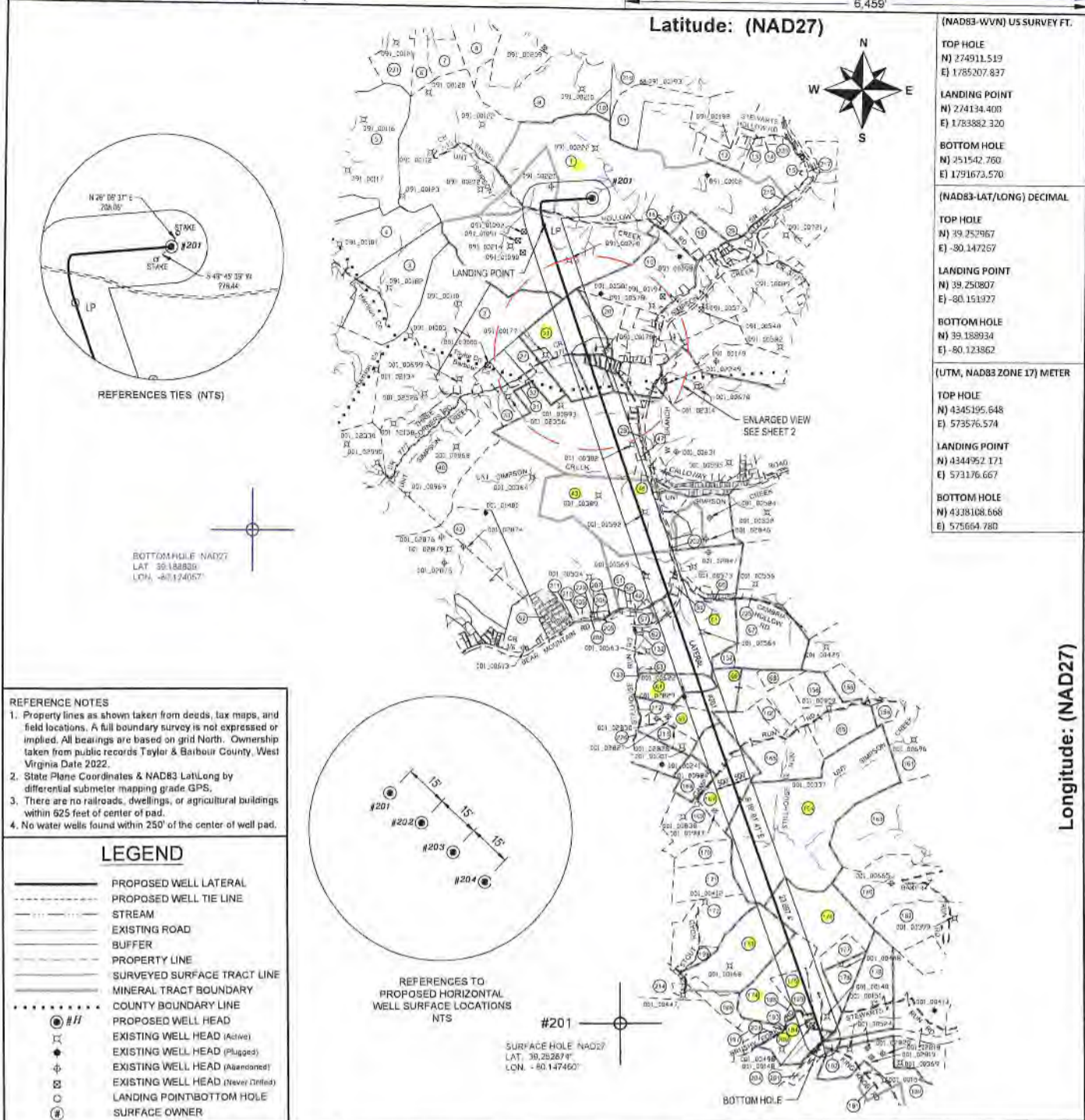

BOTTOM HOLE NAD27  
 LAT. 39.188934  
 LONG. -80.124057

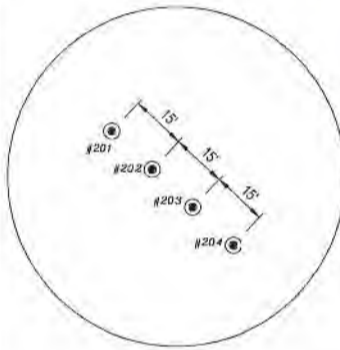

#201  
 SURFACE HOLE NAD27  
 LAT. 39.252967  
 LONG. -80.147460

**REFERENCE NOTES**  
 1. Property lines as shown taken from deeds, tax maps, and field locations. A full boundary survey is not expressed or implied. All bearings are based on grid North. Ownership taken from public records Taylor & Garbhour County, West Virginia Date 2022.  
 2. State Plane Coordinates & NAD83 Lat/Long by differential submeter mapping grade GPS.  
 3. There are no railroads, dwellings, or agricultural buildings within 525 feet of center of pad.  
 4. No water wells found within 250' of the center of well pad.

**LEGEND**

	PROPOSED WELL LATERAL
	PROPOSED WELL TIE LINE
	STREAM
	EXISTING ROAD
	BUFFER
	PROPERTY LINE
	SURVEYED SURFACE TRACT LINE
	MINERAL TRACT BOUNDARY
	COUNTY BOUNDARY LINE
	PROPOSED WELL HEAD
	EXISTING WELL HEAD (Active)
	EXISTING WELL HEAD (Plugged)
	EXISTING WELL HEAD (Abandoned)
	EXISTING WELL HEAD (Never Drilled)
	LANDING POINT/BOTTOM HOLE
	SURFACE OWNER

FILE#: 22078-002  
 SHEET#: 1 of 3  
 SCALE: 1" = 4000'  
 TICK SCALE: 1" = 2000'  
 MINIMUM DEGREE OF ACCURACY: 1/200  
 PROVEN SOURCE OF ELEVATION: WV-RTN CORS STATION

I, THE UNDERSIGNED, HEREBY CERTIFY THAT THIS PLAT IS CORRECT TO THE BEST OF MY KNOWLEDGE AND BELIEF AND SHOWS ALL THE INFORMATION REQUIRED BY LAW AND THE REGULATIONS ISSUED AND PRESCRIBED BY THE DEPARTMENT OF ENVIRONMENTAL PROTECTION.

Signed: *Herbert L. Parsons, III* 10/20/2022  
 P.S. #2361: Herbert L. Parsons, III P.S.



(+) DENOTES LOCATION OF WELL ON UNITED STATES TOPOGRAPHIC MAPS  
 WVDEP  
 OFFICE OF OIL & GAS  
 601 57TH STREET  
 CHARLESTON, WV 25304



DATE: OCTOBER 20, 2022  
 FIBER TFP22  
 OPERATOR'S WELL #: # 201 MOD  
 API WELL #: 47 091 01371  
 STATE COUNTY PERMIT

Well Type:  Oil  Waste Disposal  Production  Deep  
 Gas  Liquid Injection  Storage  Shallow  
 WATERSHED: SIMPSON CREEK  
 COUNTY / DISTRICT: TAYLOR CO. FLEMINGTON DISTRICT  
 SURFACE OWNER: FIBER CLARENCE & CONSTATCE IRREVOCABLE TRUST  
 OIL & GAS ROYALTY OWNER: SEE WW-6A1

ELEVATION: 1,240.5'  
 QUADRANGLE: ROSEMONT, WV  
 ACREAGE: 905 ±  
 ACREAGE: 1,080 ±

12/02/2022

DRILL  CONVERT  DRILL DEEPER  REDRILL  FRACTURE OR STIMULATE  
 PLUG OFF FORMATION  PERFORATE NEW FORMATION  PLUG & ABANDON  
 CLEAN OUT & REPLUG  OTHER CHANGE SPECIFY: \_\_\_\_\_

TARGET FORMATION: MARCELLUS ESTIMATED DEPTH: TVD: 7,756.5' TMD: 32,216.2'  
 WELL OPERATOR: ARSENAL RESOURCES DESIGNATED AGENT: NATHAN SKEEN  
 ADDRESS: 6031 WALLACE ROAD EXTENSION # 300 ADDRESS: 633 MAIN STREET  
 CITY: WEXFORD STATE: PA ZIP: 15090 CITY: BRIDGEPORT STATE: WV ZIP: 26330

BOTTOM HOLE SURVEYED 80° 05' 00" (NAD27)  
 SURFACE HOLE SURVEYED 80° 07' 30" (NAD27)

Longitude: (NAD27)

7,251'

14,084'

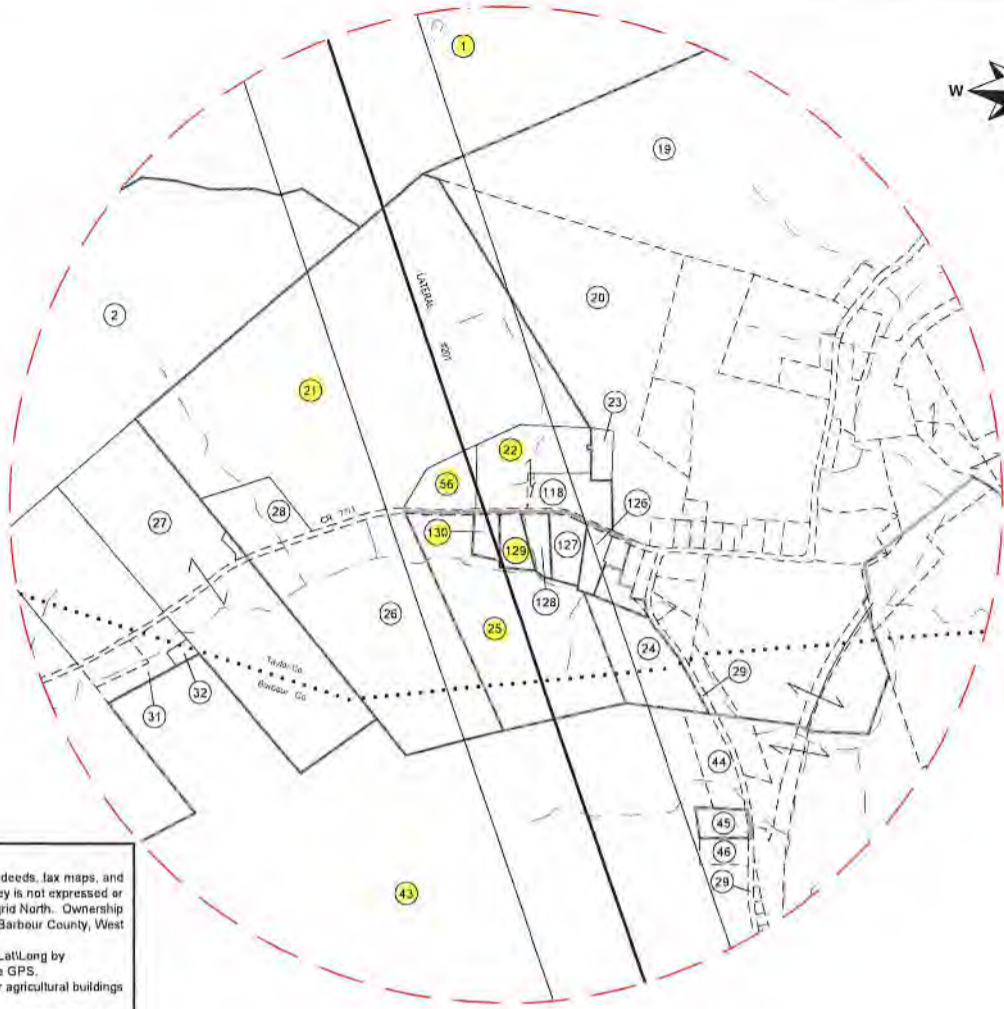

**REFERENCE NOTES**

1. Property lines as shown taken from deeds, tax maps, and field locations. A full boundary survey is not expressed or implied. All bearings are based on grid North. Ownership taken from public records Taylor & Barbour County, West Virginia Date 2022.
2. State Plane Coordinates & NAD83 Lat/Long by differential submeter mapping grade GPS.
3. There are no railroads, dwellings, or agricultural buildings within 525 feet of center of pad.
4. No water wells found within 250' of the center of well pad.

**LEGEND**

	PROPOSED WELL LATERAL
	PROPOSED WELL TIE LINE
	STREAM
	EXISTING ROAD
	BUFFER
	PROPERTY LINE
	SURVEYED SURFACE TRACT LINE
	MINERAL TRACT BOUNDARY
	COUNTY BOUNDARY LINE
	PROPOSED WELL HEAD
	EXISTING WELL HEAD (Active)
	EXISTING WELL HEAD (Plugged)
	EXISTING WELL HEAD (Abandoned)
	EXISTING WELL HEAD (Never Drilled)
	LANDING POINT/BOTTOM HOLE
	SURFACE OWNER

ENLARGED PLAT AREA

FILE#: 22078-002  
 SHEET#: 2 of 3  
 SCALE: 1" = 1000'  
 TICK SCALE: 1" = 2000'  
 MINIMUM DEGREE OF ACCURACY: 1/200  
 PROVEN SOURCE OF ELEVATION: WV-RTN CORS STATION

I, THE UNDERSIGNED, HEREBY CERTIFY THAT THIS PLAT IS CORRECT TO THE BEST OF MY KNOWLEDGE AND BELIEF AND SHOWS ALL THE INFORMATION REQUIRED BY LAW AND THE REGULATIONS ISSUED AND PRESCRIBED BY THE DEPARTMENT OF ENVIRONMENTAL PROTECTION.

Signed: *Herbert L. Parsons, III* 10/20/2022  
 P.S. #2361: Herbert L. Parsons, III P.S.



(+) DENOTES LOCATION OF WELL ON UNITED STATES TOPOGRAPHIC MAPS  
 WVDEP  
 OFFICE OF OIL & GAS  
 601 57TH STREET  
 CHARLESTON, WV 25304



DATE: OCTOBER 20, 2022  
 FIBER TFP22  
 OPERATOR'S WELL #: # 201 MOD  
 API WELL #: 47 091 01371  
 STATE COUNTY PERMIT

Well Type:  Oil  Waste Disposal  Production  Deep  
 Gas  Liquid Injection  Storage  Shallow  
 WATERSHED: SIMPSON CREEK  
 COUNTY / DISTRICT: TAYLOR CO. FLEMINGTON DISTRICT  
 SURFACE OWNER: FIBER CLARENCE & CONSTATCE IRREVOCABLE TRUST  
 OIL & GAS ROYALTY OWNER: SEE WW-6A1

ELEVATION: 1,240.5'  
 QUADRANGLE: ROSEMONT, WV  
 ACREAGE: 905 ±  
 ACREAGE: 1,080 ±

12/02/2022

DRILL  CONVERT  DRILL DEEPER  REDRILL  FRACTURE OR STIMULATE  
 PLUG OFF FORMATION  PERFORATE NEW FORMATION  PLUG & ABANDON  
 CLEAN OUT & REPLUG  OTHER CHANGE SPECIFY: \_\_\_\_\_

TARGET FORMATION: MARCELLUS ESTIMATED DEPTH: TVD: 7,903.5' TMD: 32,216.2'  
 WELL OPERATOR: ARSENAL RESOURCES DESIGNATED AGENT: NATHAN SKEEN  
 ADDRESS: 6031 WALLACE ROAD EXTENSION # 300 ADDRESS: 633 MAIN STREET  
 CITY: WEXFORD STATE: PA ZIP: 15090 CITY: BRIDGEPORT STATE: WV ZIP: 26330

SURFACE PARCEL OWNER INFORMATION			ADJOINER PARCEL OWNER INFORMATION				
ID#	DEP#	PARCEL NUMBER	OWNER NAME	ID#	DEP#	PARCEL NUMBER	OWNER NAME
1	001	45-04-0011-0001-0000	FIBER CLARENCE & CONSTATCE IRREVOCABLE TRUST	3	033	17-15-0031-0013-0000	GGSTREAM LLC
21	001	45-04-0011-0005-0005	BECKWITH LUMBER COMPANY	4	033	17-15-0031-0012-0000	GGSTREAM LLC
50	001	45-04-0011-0005-0000	SWICK DEARL J	5	033	17-15-0031-0017-0000	JOHNSON RENEE
22	001	45-04-0011-0005-0006	SMITH ROBIN M	6	061	45-04-0008-0022-0000	GRIFFIN JAMES S & ELAINE M & SURV
130	001	45-04-0011-0006-0003	JOHNSON MICHAEL	7	001	45-04-0008-0023-0000	GRAY RANDALL & RITA
129	001	45-04-0011-0006-0000	ZIRKLE KATHLEEN L	8	001	45-04-0008-0025-0000	MARKS BETTY F
25	001	45-04-0011-0006-0000	RAVIS THOMAS E	9	001	45-04-0008-0025-0000	COALQUEST DEVELOPMENT LLC
43	001	01-09-0009-0022-0000	WOLFE LARRY, ROBERT WOLFE & STANLEY WOLFE ET UXES, HWS	10	001	45-04-0008-0025-0000	BLOSSER PATRICK B ET AL ROBERT C & CLINTON D & SURV
48	001	01-09-0009-0022-0002	WOLFE MICHAEL B	11	001	45-04-0008-0021-0000	SIMMONS HUNTER
E1	001	01-09-0012-0010-0000	VUKOVICH ROBERT K & SHELIA MARIE VUKOVICH & CAROL A SPEAR	12	001	45-04-0008-0023-0000	PRAIT JANICE CHARLENE MOORE & CURTIS & DAVID STEWART
84	001	01-09-0012-0051-0000	BECKWITH LUMBER CO	13	001	45-04-0008-0024-0000	PRAIT JANICE & CHARLENE MOORE & CURTIS & DAVID STEWART
86	001	01-09-0012-0009-0001	TRIPLE L LAND & MINERALS	14	001	45-04-0008-0020-0001	SINSEL FRANCES E
80	001	01-09-0012-0052-0001	MYEN JON & REBEKAH HWS	15	001	45-04-0008-0037-0001	CRISS DAVID & CATHY & SURV
167	001	01-09-0012-0054-0001	YOCOCCO WILLIAM FRANK DE THEN, WILLIAM M & SAMUEL D YOCOCCO	16	001	45-04-0011-0019-0000	SALTS STEVEN A & NICOLE J & SURV
164	001	01-04-0004-0001-0000	WENTZ BRIAN L & REBECCA J HWS	17	001	45-04-0011-0017-0000	GRONAV JOHN R & KAITLYN A & SURV
176	001	01-04-0004-0001-0000	WENTZ BRIAN L & REBECCA J HWS	18	001	45-04-0011-0001-0001	ANDERSON DANIEL & KAREN & SURV
173	001	01-04-0003-0025-0000	WENTZ BRIAN L & REBECCA J HWS	19	001	45-04-0011-0017-0000	SIMPSON JOHN E
174	001	01-04-0003-0026-0002	WEBSTER RONALD W & KELLY N WRS	20	001	45-04-0011-0009-0000	WATKINS DOUGLAS R & ANNA M & SURV
175	001	01-04-0003-0026-0001	TRAVIS BRANDON A & TONYA S	23	001	45-04-0011-0008-0000	ASTOR CEMETERY
194	001	01-04-0004-0005-0000	WENTZ BRIAN L & REBECCA J HWS	24	001	45-04-0011-0007-0005	SAINFORD RICHARD LEE & PAMELA & SURV
200	001	01-04-0004-0006-0000	MORRIS M CHRISTINE F	28	001	45-04-0011-0005-0000	SEESE BRENDA KAY & JOANN V SMITH & SURV
				116	001	45-04-0011-0005-0004	SEESE BRENDA KAY & JOANN V SMITH & SURV
				126	001	45-04-0011-0007-0001	PAYNE RANDALL D
				127	001	45-04-0011-0006-0001	HOLCOMB DAVID T JR & LAURA M DBA SENECA RENTAL PROPERTIES
				128	001	45-04-0011-0007-0000	HURS MARY M
				219	001	45-04-0008-0020-0000	BLOSSER PATRICK B & ROBERT C & CLINTON D & SURV
				220		RIGHT-OF-WAY	COUNTY ROUTE 310 STEWARTS FELLOW ROAD
				221	001	45-04-0008-0021-0000	MILLARD CARLYLE G
				219	001	45-04-0009-0021-0000	BRAKE WILLIAM C & CRYSTAL R & SURV
				217	001	45-04-0009-0020-0000	PRITT HOY LYNN & PATRICIA LYNN & SURV
				2	001	01-09-0009-0020-0000	STEWART FARM LLC
				20		RIGHT-OF-WAY	STATE ROUTE 76
				21	001	01-09-0009-0026-0000	CLEAVINGER LEONARD D
				32	001	01-09-0009-0026-0002	CLEAVINGER LEONARD D
				33	001	01-09-0009-0027-0000	CROUSE ORLAN JR
				40	001	01-09-0009-0020-0000	SEESE ROBERT & BRENDA HWS
				42	001	01-04-0011-0001-0000	POLINO ENTERPRISES INC
				44	001	01-04-0009-0017-0001	MADDA MICHAEL R & JUDITH L
				45	001	01-09-0009-0011-0000	SALTS STEVE JR & AMY HWS
				46	001	01-04-0009-0012-0000	SALTS STEVE JR & AMY R HWS
				47	001	01-09-0009-0013-0000	MURPHY GEORGE H JR & TAMELA J HWS
				49	001	01-09-0012-0004-0002	KNOTT TERRY & DONETTA
				50	001	01-09-0012-0014-0000	MOBESSO JOHN A TRUST
				51	001	01-09-0009-0022-0003	KRIDER FRANK A & RENEE B HWS
				52	001	FLAT	CLEAVINGER PLAT
				57	001	01-09-0012-0011-0000	HENLIE EDWARD
				59	001	01-09-0012-0004-0005	NEWMAN JERRY & JENNIFER WROS
				60	001	PLAN OF LOTS	BEAR MOUNTAIN SUBDIVISION NO. 1
				62	001	01-09-012B-0046-0002	HILL MARK ALLEN & DEBRA K HWS
				63	001	01-09-0012-0022-0000	MONTGOMERY BRADFORD EUGENE & GEORGIA HWS
				67	001	01-09-0012-0026-0000	GOFF ROBERT H III & TINA M HWS
				68	001	01-09-0012-0029-0000	MCCAULEY RONALD D
				132	001	01-09-012B-0046-0003	MILLER ASHLEY
				133	001	01-09-0012-0021-0004	MONTGOMERY GEORGIA
				155	001	01-09-0013-0004-0000	WENTZ BRIAN L & REBECCA J
				156	001	01-04-0013-0035-0000	MORGAN DEL GRES SUE & PATTY JEAN DUFFIELD
				157	001	01-09-0013-0026-0000	MCCAULEY RONALD D
				158	001	01-09-0013-0027-0000	JACOBS Wm SR & SHIRLEY LEE-WM E JR, GERRY & DIANNA JACOBS
				161	001	01-09-0013-0029-0000	JACOBS WILLIAM E JR & GERRY L
				163	001	01-09-0011-0001-0000	WOLFE G BRENT
				165	001	01-09-0012-0026-0000	MCCAULEY RONALD D
				168	001	01-09-0012-0055-0000	GORCER WAYNE D & JEANETTE S HWS
				169	001	01-09-0022-0007-0000	WARE SHIRLEY LIVING TRUST
				170	001	01-04-0003-0021-0000	BURWER GARNET HRS DO BEVERLY J POE
				171	001	01-04-0003-0022-0000	LEACH BENJAMIN CHLOE, TOSHA BOORED, DAKOTA & CHARLTON EDWARD
				172	001	01-04-0003-0023-0000	WENTZ BRIAN L & REBECCA J HWS
				177	001	01-04-0004-0002-0000	WENTZ BRIAN L & REBECCA J HWS
				178	001	01-04-0004-0003-0000	WENTZ WILLIAM H
				179	001	01-04-0004-0006-0000	WENTZ WILLIAM H & EDITH M HRS
				180	001	01-09-0021-0002-0000	BLANKENSHIP BOB & ELIZABETH HWS
				182	001	01-04-0004-0009-0000	WOLFE G BRENT
				192	001	01-04-0004-0015-0000	CSX TRANSPORTATION, INC
				197	001	01-04-0003-0027-0000	WEBSTER RONALD W & KELLY N WRS
				198	001	01-04-0003-0034-0000	STOUT HARRY J II
				191		RIGHT-OF-WAY	KING KNOB ROAD
				195	001	01-04-0004-0004-0000	WENTZ BRIAN L & REBECCA HWS
				196	001	01-04-0003-0026-0000	HAWKINS JOHN
				199	001	01-04-0003-0024-0000	WENTZ BRIAN L & REBECCA J HWS
				201	001	01-04-0004-0012-0000	CSX TRANSPORTATION, INC
				202	001	01-09-0009-0024-0000	CSX TRANSPORTATION, INC TAX DEPT C-810
				200	001	01-04-0003-0027-0002	WEBSTER RONALD W & KELLY N WRS
				204	001	01-04-0003-0044-0000	BOOTH NANCY J
				205	001	01-09-0012-0004-0000	SWIGER ARNOLD C
				206	001	01-09-0012-0004-0004	FINLEY RUSSEL J
				207	001	01-09-012A-0026-0000	KITTLE FRANK G HRS ET AL
				208	001	01-09-012A-0024-0000	CRISS DAVID A
				209	001	01-09-012A-0021, 92, 93 & 107-0000	CRISS DAVID A & ALAINA E WRS
				210	001	01-09-012A-0107-0001	DARR WILLIAM
				211	001	01-09-012A-0090-0000	ELMOND MURELL (Jr)
				212	001	01-09-0012-0030-0000	MARTIN ROBERT E
				213	001	01-09-0012-0034-0000	MARTIN ROBERT E
				214	001	01-04-0003-0033-0000	STOUT HARRY J II
				225		RIGHT-OF-WAY	COUNTY ROUTE 184 CAMBRIA HOLLOW ROAD
				226		RIGHT-OF-WAY	COUNTY ROUTE 772 STILLHOUSE RUN ROAD
				228	001	01-09-012A-0026-0000	BARTLETT MICHAEL ALLEN SR

**REFERENCE NOTES**

- Property lines as shown taken from deeds, tax maps, and field locations. A full boundary survey is not expressed or implied. All bearings are based on grid North. Ownership taken from public records Taylor & Barbour County, West Virginia Date 2022.
- State Plane Coordinates & NAD83 Lat/Long by differential submeter mapping grade GPS.
- There are no railroads, dwellings, or agricultural buildings within 525 feet of center of pad.
- No water wells found within 250' of the center of well pad.

**LEGEND**

-----	PROPOSED WELL LATERAL
-----	PROPOSED WELL TIE LINE
-----	STREAM
-----	EXISTING ROAD
-----	BUFFER
-----	PROPERTY LINE
-----	SURVEYED SURFACE TRACT LINE
-----	MINERAL TRACT BOUNDARY
-----	COUNTY BOUNDARY LINE
⊙ #H	PROPOSED WELL HEAD
⊙	EXISTING WELL HEAD (Active)
⊙	EXISTING WELL HEAD (Plugged)
⊙	EXISTING WELL HEAD (Abandoned)
⊙	EXISTING WELL HEAD (Never Drilled)
○	LANDING POINT/BOTTOM HOLE
⊙	SURFACE OWNER

FILE#: 22078-002  
 SHEET#: 3 of 3  
 SCALE: NO SCALE  
 TICK SCALE: 1" = 2000'  
 MINIMUM DEGREE OF ACCURACY: 1/200  
 PROVEN SOURCE OF ELEVATION: WV-RTN CORS STATION

I, THE UNDERSIGNED, HEREBY CERTIFY THAT THIS PLAT IS CORRECT TO THE BEST OF MY KNOWLEDGE AND BELIEF AND SHOWS ALL THE INFORMATION REQUIRED BY LAW AND THE REGULATIONS ISSUED AND PRESCRIBED BY THE DEPARTMENT OF ENVIRONMENTAL PROTECTION.

Signed: *Herbert L. Parsons, III* 10/20/2022  
 P.S. #2361: Herbert L. Parsons, III P.S.

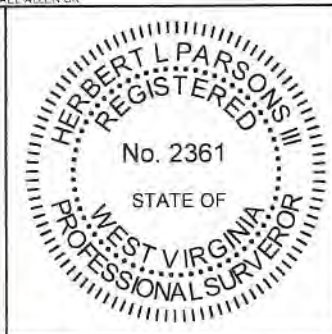

(+) DENOTES LOCATION OF WELL ON UNITED STATES TOPOGRAPHIC MAPS

WVDEP  
 OFFICE OF OIL & GAS  
 601 57TH STREET  
 CHARLESTON, WV 25304

DATE: OCTOBER 20, 2022

FIBER TFP22  
 OPERATOR'S WELL #: # 201 M&P

API WELL #: 47 091 01371  
 STATE COUNTY PERMIT

Well Type:  Oil  Waste Disposal  Production  Deep  
 Gas  Liquid Injection  Storage  Shallow

WATERSHED: SIMPSON CREEK  
 COUNTY / DISTRICT: TAYLOR CO. FLEMINGTON DISTRICT  
 SURFACE OWNER: FIBER CLARENCE & CONSTATCE IRREVOCABLE TRUST  
 OIL & GAS ROYALTY OWNER: SEE WW-6A1

ELEVATION: 1,240.5'  
 QUADRANGLE: ROSEMONT, WV  
 ACREAGE: 905 ±  
 ACREAGE: 1,080 ± 12/02/2022

DRILL  CONVERT  DRILL DEEPER  REDRILL  FRACTURE OR STIMULATE  
 PLUG OFF FORMATION  PERFORATE NEW FORMATION  PLUG & ABANDON  
 CLEAN OUT & REPLUG  OTHER CHANGE SPECIFY: \_\_\_\_\_

TARGET FORMATION: MARCELLUS  
 ESTIMATED DEPTH: TVD: 7,756.5' TMD: 32,216.2'

WELL OPERATOR: ARSENAL RESOURCES  
 ADDRESS: 6031 WALLACE ROAD EXTENSION # 300  
 CITY: WEXFORD STATE: PA ZIP: 15090

DESIGNATED AGENT: NATHAN SKEEN  
 ADDRESS: 633 MAIN STREET  
 CITY: BRIDGEPORT STATE: WV ZIP: 26330