

SURFACE HOLE SURVEYED 39° 17' 30" (NAD27)
 BOTTOM HOLE SURVEYED 39° 12' 30" (NAD27)

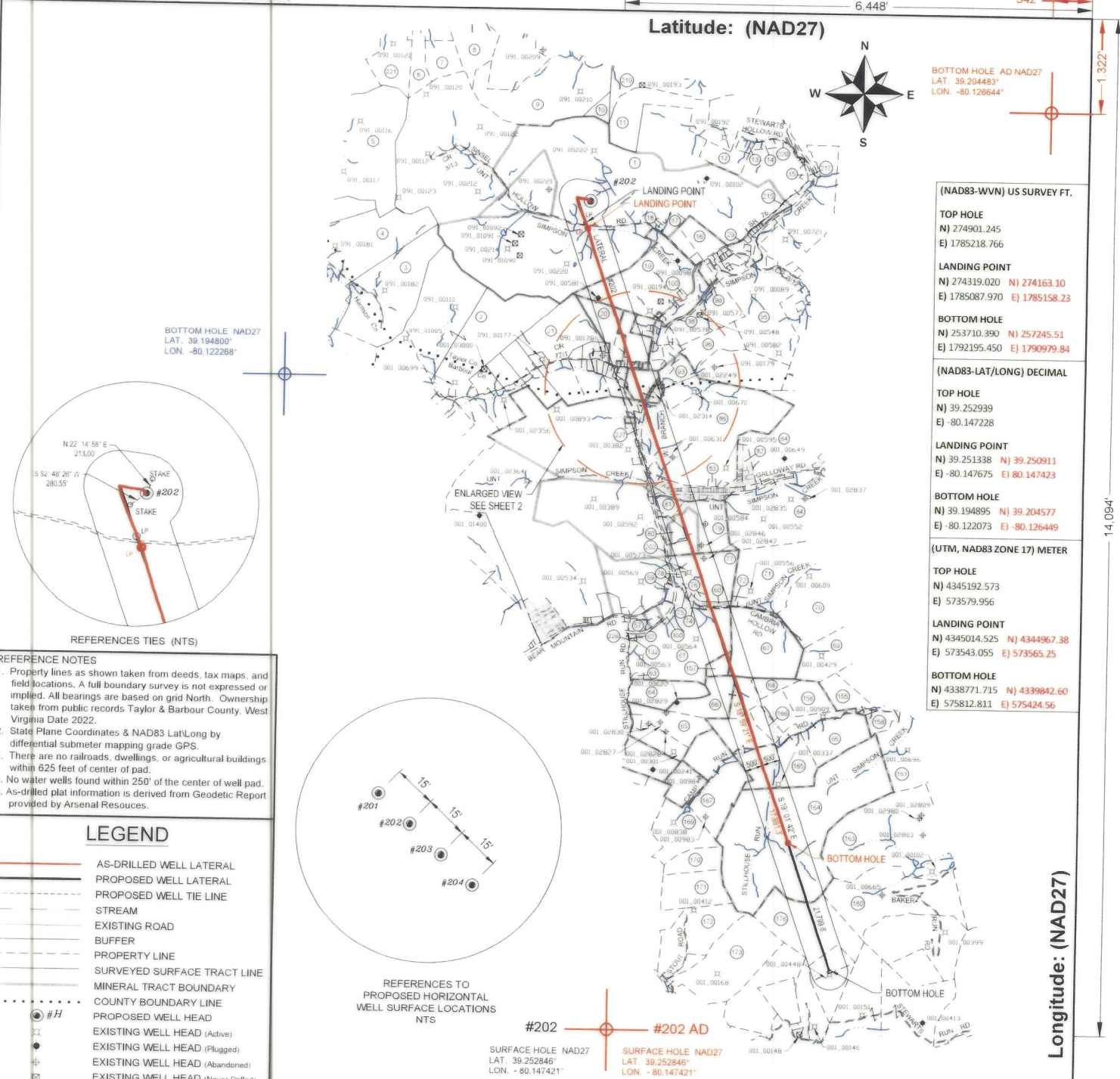

(NAD83-WVN) US SURVEY FT.	
TOP HOLE	N) 274901.245 E) 1785218.766
LANDING POINT	N) 274319.020 N) 274163.10 E) 1785087.970 E) 1785158.23
BOTTOM HOLE	N) 253710.390 N) 257245.51 E) 1792195.450 E) 1790979.84
(NAD83-LAT/LONG) DECIMAL	
TOP HOLE	N) 39.252939 E) -80.147228
LANDING POINT	N) 39.251338 N) 39.250911 E) -80.147675 E) -80.147423
BOTTOM HOLE	N) 39.194895 N) 39.204577 E) -80.122073 E) -80.126449
(UTM, NAD83 ZONE 17) METER	
TOP HOLE	N) 4345192.573 E) 573579.956
LANDING POINT	N) 4345014.525 N) 4344967.38 E) 573543.055 E) 573565.25
BOTTOM HOLE	N) 4338771.715 N) 4339842.60 E) 575812.811 E) 575424.56

- REFERENCE NOTES**
- Property lines as shown taken from deeds, tax maps, and field locations. A full boundary survey is not expressed or implied. All bearings are based on grid North. Ownership taken from public records Taylor & Barbour County, West Virginia Date 2022.
 - State Plane Coordinates & NAD83 Lat/Long by differential submeter mapping grade GPS.
 - There are no railroads, dwellings, or agricultural buildings within 625 feet of center of pad.
 - No water wells found within 250' of the center of well pad.
 - As-drilled plat information is derived from Geodetic Report provided by Arsenal Resources.

LEGEND

	AS-DRILLED WELL LATERAL
	PROPOSED WELL LATERAL
	PROPOSED WELL TIE LINE
	STREAM
	EXISTING ROAD
	BUFFER
	PROPERTY LINE
	SURVEYED SURFACE TRACT LINE
	MINERAL TRACT BOUNDARY
	COUNTY BOUNDARY LINE
	PROPOSED WELL HEAD
	EXISTING WELL HEAD (Active)
	EXISTING WELL HEAD (Plugged)
	EXISTING WELL HEAD (Abandoned)
	EXISTING WELL HEAD (Never Drilled)
	LANDING POINT/BOTTOM HOLE
	SURFACE OWNER

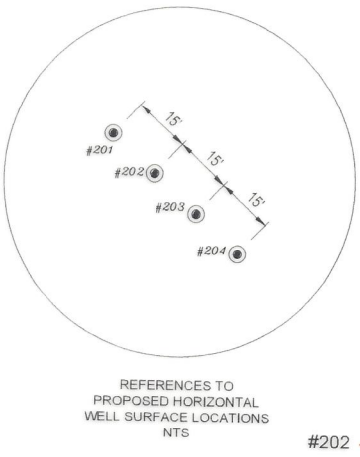

AS-DRILLED PLAT

FILE#: 22078-002
 SHEET#: 1 of 3
 SCALE: 1" = 4000'
 TICK SCALE: 1" = 2000'
 MINIMUM DEGREE OF ACCURACY: 1/200
 PROVEN SOURCE OF ELEVATION: WV-RTN CORS STATION

I, THE UNDERSIGNED, HEREBY CERTIFY THAT THIS PLAT IS CORRECT TO THE BEST OF MY KNOWLEDGE AND BELIEF AND SHOWS ALL THE INFORMATION REQUIRED BY LAW AND THE REGULATIONS ISSUED AND PRESCRIBED BY THE DEPARTMENT OF ENVIRONMENTAL PROTECTION.

Signed: *Jason H. Littler* 4/9/24
 P.S. #2139 Jason H. Littler P.S.

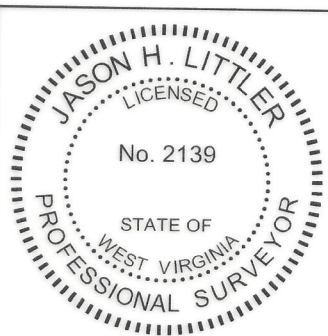

(+) DENOTES LOCATION OF WELL ON UNITED STATES TOPOGRAPHIC MAPS
 WVDEP
 OFFICE OF OIL & GAS
 601 57TH STREET
 CHARLESTON, WV 25304



DATE: APRIL 9, 2024
 FIBER TFP22
 OPERATOR'S WELL #: # 202
 API WELL #: 47 091 01372
 STATE COUNTY PERMIT

Well Type: Oil Waste Disposal Production Deep
 Gas Liquid Injection Storage Shallow
 WATERSHED: SIMPSON CREEK
 COUNTY / DISTRICT: TAYLOR CO. FLEMINGTON DISTRICT
 SURFACE OWNER: FIBER CLARENCE & CONSTANCE IRREVOCABLE TRUST
 OIL & GAS ROYALTY OWNER: SEE WW-6A1

ELEVATION: 1,240.5'
 QUADRANGLE: ROSEMONT 1108/2024
 ACREAGE: 905 ±
 ACREAGE: 1,080 ±

DRILL CONVERT DRILL DEEPER REDRILL FRACTURE OR STIMULATE
 PLUG OFF FORMATION PERFORATE NEW FORMATION PLUG & ABANDON
 CLEAN OUT & REPLUG OTHER CHANGE SPECIFY: _____

TARGET FORMATION: MARCELLUS
 ESTIMATED DEPTH: TVD: 7,753' TMD: 26,230'

WELL OPERATOR: ARSENAL RESOURCES
 ADDRESS: 6031 WALLACE ROAD EXTENSION # 300
 CITY: WEXFORD STATE: PA ZIP: 15090

DESIGNATED AGENT: NATHAN SKEEN
 ADDRESS: 633 MAIN STREET
 CITY: BRIDGEPORT STATE: WV ZIP: 26330

Latitude: (NAD27) 6.448' 542'
 Longitude: (NAD27) 14.094'
 BOTTOM HOLE AD NAD27
 LAT. 39.204483°
 LON. -80.126644°
 BOTTOM HOLE SURVEYED 80° 07' 30" (NAD27)
 SURFACE HOLE SURVEYED 80° 07' 30" (NAD27)

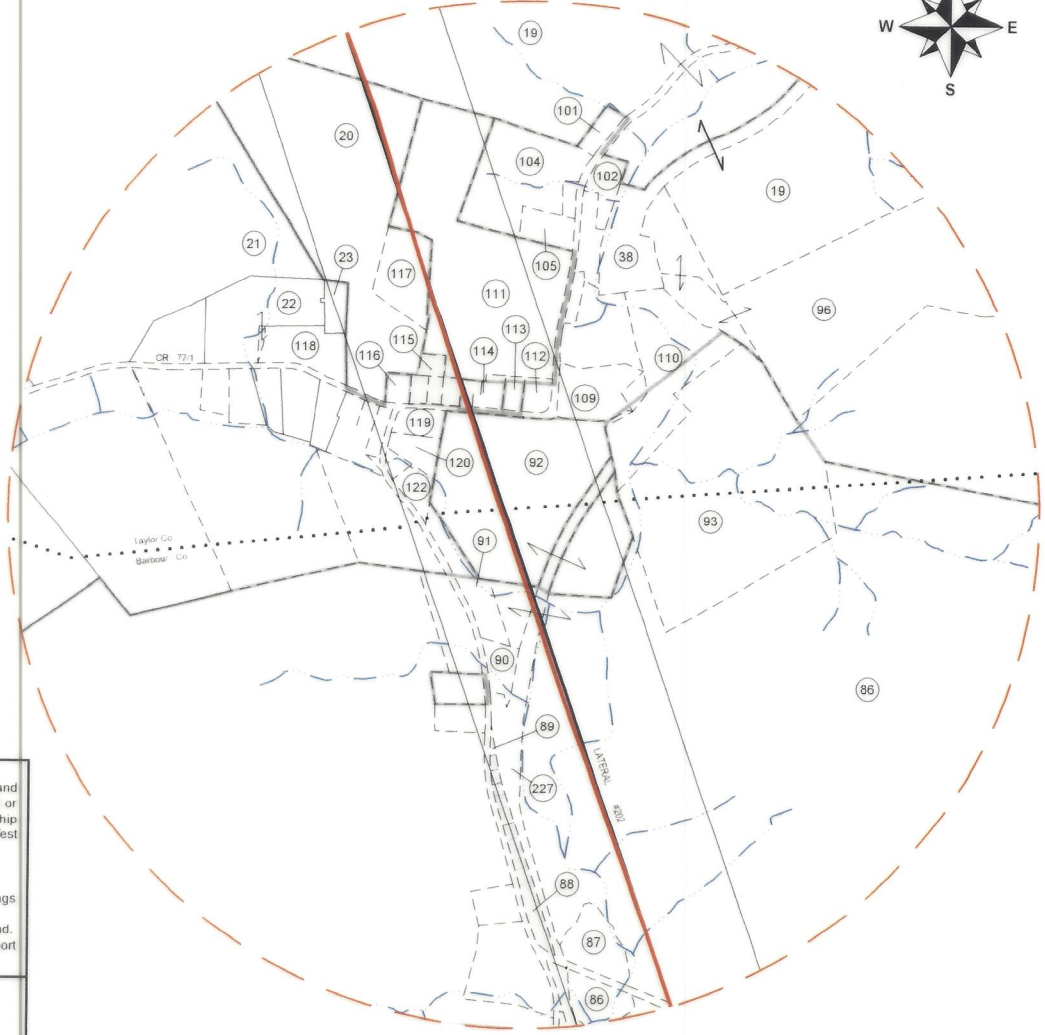
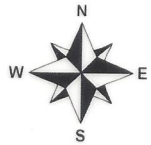

ENLARGED PLAT AREA

REFERENCE NOTES

1. Property lines as shown taken from deeds, tax maps, and field locations. A full boundary survey is not expressed or implied. All bearings are based on grid North. Ownership taken from public records Taylor & Barbour County, West Virginia Date 2022.
2. State Plane Coordinates & NAD83 Lat/Long by differential submeter mapping grade GPS.
3. There are no railroads, dwellings, or agricultural buildings within 625 feet of center of pad.
4. No water wells found within 250' of the center of well pad.
5. As-drilled plat information is derived from Geodetic Report provided by Arsenal Resources.

LEGEND

- AS-DRILLED WELL LATERAL
- PROPOSED WELL LATERAL
- PROPOSED WELL TIE LINE
- STREAM
- EXISTING ROAD
- BUFFER
- PROPERTY LINE
- SURVEYED SURFACE TRACT LINE
- MINERAL TRACT BOUNDARY
- COUNTY BOUNDARY LINE
- PROPOSED WELL HEAD
- EXISTING WELL HEAD (Active)
- EXISTING WELL HEAD (Plugged)
- EXISTING WELL HEAD (Abandoned)
- EXISTING WELL HEAD (Never Drilled)
- LANDING POINT/BOTTOM HOLE
- SURFACE OWNER

AS-DRILLED PLAT

FILE#: 22078-002

SHEET#: 2 of 3

SCALE: 1" = 1000'

TICK SCALE: 1" = 2000'

MINIMUM DEGREE OF ACCURACY: 1/200

PROVEN SOURCE OF ELEVATION: WV-RTN CORS STATION

I, THE UNDERSIGNED, HEREBY CERTIFY THAT THIS PLAT IS CORRECT TO THE BEST OF MY KNOWLEDGE AND BELIEF AND SHOWS ALL THE INFORMATION REQUIRED BY LAW AND THE REGULATIONS ISSUED AND PRESCRIBED BY THE DEPARTMENT OF ENVIRONMENTAL PROTECTION.

Signed: *Jason H. Littler* 4/9/24
P.S. #2139, Jason H. Littler P.S.



(+) DENOTES LOCATION OF WELL ON UNITED STATES TOPOGRAPHIC MAPS
WVDEP
OFFICE OF OIL & GAS
601 57TH STREET
CHARLESTON, WV 25304



DATE: APRIL 9, 2024

OPERATOR'S WELL #: FIBER TFP22 # 202

API WELL #: 47 091 01372
STATE COUNTY PERMIT

Well Type: Oil Waste Disposal Production Deep
 Gas Liquid Injection Storage Shallow

WATERSHED: SIMPSON CREEK
COUNTY / DISTRICT: TAYLOR CO. FLEMINGTON DISTRICT
SURFACE OWNER: FIBER CLARENCE & CONSTANCE IRREVOCABLE TRUST
OIL & GAS ROYALTY OWNER: SEE WW-6A1

ELEVATION: 1,240.5'
QUADRANGLE: ROSEMONT, WV
ACREAGE: 905 ±
ACREAGE: 1,080 ±

11/08/2024

- DRILL CONVERT DRILL DEEPER REDRILL FRACTURE OR STIMULATE
- PLUG OFF FORMATION PERFORATE NEW FORMATION PLUG & ABANDON
- CLEAN OUT & REPLUG OTHER CHANGE SPECIFY: _____

TARGET FORMATION: MARCELLUS

ESTIMATED DEPTH: TVD: 7,753' TMD: 26,230'

WELL OPERATOR: ARSENAL RESOURCES
ADDRESS: 6031 WALLACE ROAD EXTENSION # 300
CITY: WEXFORD STATE: PA ZIP: 15090

DESIGNATED AGENT: NATHAN SKEEN
ADDRESS: 633 MAIN STREET
CITY: BRIDGEPORT STATE: WV ZIP: 26330

SURFACE PARCEL OWNER INFORMATION			ADJOINER PARCEL OWNER INFORMATION				
ID#	DEP#	PARCEL NUMBER	OWNER NAME	ID#	DEP#	PARCEL NUMBER	OWNER NAME
1	091	46-04-0011-0001-0000	FIBER CLARENCE & CONSTANCE IRREVOCABLE TRUST	3	033	17-15-0351-0013-0000	GCSTREAM LLC
19	091	46-04-0011-0017-0003	SIMPSON JOHN E	4	033	17-15-0351-0012-0000	GCSTREAM LLC
20	091	46-04-0011-0009-0000	WATKINS DOUGLAS R & ANNA M & SURV	5	033	17-15-0331-0027-0000	JOHNSON RENEE
111	091	46-04-0011-0010-0000	JENKINS THOMAS & HARRY & SURV	6	091	46-04-0008-0022-0000	GRIPPIN JAMES S & ELAINE M & SURV
117	091	46-04-0011-0010-0002	WATKINS DOUGLAS R & ANNA M & SURV	7	091	46-04-0008-0023-0000	GRAY RANDALL & RITA
115	091	46-04-011A-0008.10.11 & 12-0000	PISINO JOSEPH & DANA STEWART & SURV	8	091	46-04-0008-0035-0000	MARKS BETTY P
114	091	46-04-011A-0014-0000	ASTOR M P CHURCH	9	091	46-04-0008-0029-0000	COALQUEST DEVELOPMENT LLC
92	091	46-04-0011-0011-0000	SMITH JOANN V & GARY M BROWN JR&SURV	10	091	46-04-0008-0105-0000	BLOSSER PATRICK B ETAL ROBERT C & CLINTON D & SURV
227	001	01-09-0009-0023-0000	CSX TRANSPORTATION, INC	11	091	46-04-0008-0081-0000	SIMPSON HUNTER
86	001	01-09-0009-0017-0002	WILFONG DENVER S JR	12	091	46-04-0008-0083-0000	PRATT JANICE&CHARLENE MOORE & CURTIS & DAVID STEWART
82	001	PLAN OF LOTS	GALLOWAY SUBDIVISION	13	091	46-04-0008-0084-0000	PRATT JANICE & CHARLENE MOORE & CURTIS & DAVID STEWART
81	001	01-09-0009-0022-0001	MONTGOMERY RANDALL M & JEAN E. HWS	15	091	46-04-0009-0037-0001	CRISS DAVID & CATHY & SURV
79	001	01-09-0012-0005-0000	ZACAVISH FRANK	16	091	46-04-0011-0019-0000	SALTIS STEVEN A & NICOLE J & SURV
77	001	01-09-0012-0007-0000	ZACAVISH FRANK D	17	091	46-04-0011-0017-0000	GROGAN JOHN R & KATHLYN N & SURV
76	001	01-09-0012-0007-0005	HIGGINS HOWARD TOD	18	091	46-04-0011-0001-0001	ANDERSON DANIEL & KAREN & SURV
60	001	PLAN OF LOTS	BEAR MOUNTAIN SUBDIVISION NO. 1	21	091	46-04-0011-0005-0005	BECKWITH LUMBER COMPANY
61	001	01-09-0012-0010-0000	VUKOVICH ROBERT R & SHELIA MARIE VUKOVICH & CAROL A SPEAR	22	091	46-04-0011-0005-0006	SMITH ROBIN M
157	001	01-09-0013-0005-0000	MCCAULEY RONALD D	23	091	46-04-0011-0009-0000	ASTOR CEMETERY
67	001	01-09-0012-0008-0000	GOFF ROBERT H III & TINA M HWS	29		RIGHT-OF-WAY	STATE ROUTE 76
66	001	01-09-0012-0009-0001	TRIPLE L LAND & MINERALS	38	091	46-04-0011-0029-0000	SIMPSON JOHN
165	001	01-09-0012-0056-0000	MCCAULEY RONALD D	93	091	46-04-0011-0029-0000	SIMPSON JOHN
164	001	01-09-0022-0008-0000	YOCCO WILLIAM FRANK L/E THEN WILLIAM M & SAMUEL D YOCCO	95	091	46-04-0011-0024-0000	DUNN ROSS A
				96	091	46-04-0011-0013-0000	RIFFLE JERALD L & LINDA SUE & SURV
				98	091	46-04-0011-0017-0002	MCKINNEY THOMAS R JR & LINDA L
				100	091	46-04-0011-0017-0001	SIMPSON JOHN E
				101	091	46-04-011A-0002-0000	GAINES GROVER L
				102	091	46-04-011A-0003-0000	RADTKA RYAN C
				104	091	46-04-011A-0001-0000	WESTFALL ERIC & KEVIN R TEPHABOCK & SURV
				105	091	46-04-011A-0006-0000	STREETS DAVID B & MARY
				109	091	46-04-0011-0011-0002	COSTELLO RAYMOND GARY
				110	091	46-04-0011-0028-0000	CSX TRANSPORTATION INC
				112	091	46-04-011A-0018-0000	THE BOARD OF EDUCATION OF THE COUNTY OF TAYLOR
				113	091	46-04-011A-0015-0000	JENKINS THOMAS R & KARRY E L
				116	091	46-04-011A-0009-0000	KNAPP JERREL SR
				117	091	46-04-0011-0010-0002	WATKINS DOUGLAS R & ANNA M & SURV
				118	091	46-04-0011-0005-0004	SEESE BRENDA KAY & JOANN V SMITH & SURV
				119	091	46-04-011A-0030-0000	HALL CANDANCE S & CLYDE A JR
				120	091	46-04-011A-0021-0000	SMALLRIDGE BETTY (F) & MARY STUTLER (LIFE)
				122	091	46-04-011A-0026-0000	PISINO GARY L
				215	091	46-04-0009-0057-0000	BRAKE WILLIAM C & CRYSTAL R & SURV
				217	091	46-04-0009-0035-0000	PRITT HOY LYNN & PATRICIA LYNN & SURV
				219	091	46-04-0008-0080-0000	BLOSSER PATRICK B & ROBERT C & CLINTON D & SURV
				220		RIGHT-OF-WAY	COUNTY ROUTE 3/10 STEWARTS HOLLOW ROAD
				221	091	46-04-0008-0021-0000	MILLARD CARLYLE G
				2	001	01-09-0009-0002-0000	STEWART FARM LLC
				57	001	01-09-0012-0011-0000	HENLINE EDWARD
				59	001	01-09-0012-0004-0005	NEWMAN JERRY & JENNIFER WROS
				60	001	PLAN OF LOTS	BEAR MOUNTAIN SUBDIVISION NO. 1
				62	001	01-09-012B-0046-0002	HILL MARK ALLEN & DEBRA K HWS
				63	001	01-09-0012-0052-0000	MONTGOMERY BRADFORD EUGENE & GEORGIA, HWS
				64	001	01-09-0012-0051-0002	BECKWITH LUMBER CO
				65	001	01-09-0012-0052-0001	TRIPLE L LAND & MINERALS
				68	001	01-09-0012-0009-0000	MCCAULEY RONALD D
				69	001	01-09-0013-0003-0000	SLOGAR LORENA HRS ET ALS
				70	001	01-09-0013-0001-0000	BECKWITH LUMBER CO INC
				71	001	01-09-0012-0059-0000	BECKWITH LUMBER CO INC
				72	001	01-09-0012-0007-0001	SMINK JEANNETTE REBECCA
				74	001	01-09-0012-0007-0003	HIGGINS HOWARD G TOD
				75	001	01-09-0012-0007-0004	ZACAVISH FRANK D
				78	001	01-09-0012-0006-0000	WALLACE CORLEY CEMETERY
				80	001	01-09-0012-0005-0001	ZACAVISH TREVOR M
				82	001	PLAN OF LOTS	GALLOWAY SUBDIVISION
				83	001	01-09-009A-0017-0000	CLEAVENGER CEMETERY
				84	001	01-09-0008-0001-0000	BECKWITH LUMBER CO INC
				86	001	01-09-0009-0017-0002	WILFONG DENVER S JR
				87	001	01-09-0009-0014-0000	SALTIS STEVE JR & AMY R WS
				88	001	PLAN OF LOTS	GALLOWAY JUNCTION SUBDIVISION
				89	001	01-09-009B-0001-0000	FARRIS BETTY
				90	001	01-09-0009-0010-0000	SALTIS STEVE & TWYLA HWS
				91	001	01-09-0009-0009-0000	PISINO GARY L & SUSAN CHRISTIAN
				132	001	01-09-012B-0046-0003	MILLER ASHLEY
				155	001	01-09-0013-0004-0000	WENTZ BRIAN L & REBECCA J
				156	001	01-09-0013-0005-0000	MORGAN DELORES SUE & PATTY JEAN DUFFIELD
				158	001	01-09-0013-0007-0000	JACOBS WM SR & SHIRLEY L/E -WM E JR, GERRY & DONNA JACOBS
				161	001	01-09-0013-0009-0000	JACOBS WILLIAM E JR & GERRY L
				163	001	01-09-0021-0001-0000	WOLFE G BRENT
				166	001	01-09-0012-0057-0000	CORDER SHIRLEY Y
				167	001	01-09-0012-0054-0001	MYER JON & REBEKKAH HWS
				169	001	01-09-0022-0007-0000	WARE SHIRLEY LIVING TRUST
				170	001	01-04-0003-0021-0000	BURNER GARNET HRS C/O BEVERLY J POE
				171	001	01-04-0003-0022-0000	LEACH BENJAMIN, CHLOIE, TOSHA, BOORED DAKOTA & CHARLTON EDWARD
				172	001	01-04-0003-0023-0000	WENTZ BRIAN L & REBECCA J WS
				173	001	01-04-0003-0025-0000	WENTZ BRIAN L & REBECCA J WS
				176	001	01-04-0004-0001-0000	WENTZ BRIAN L & REBECCA J HWS
				180	001	01-09-0021-0002-0000	BLANKENSHIP BOB & ELIZABETH, HWS
				202	001	01-09-0009-0024-0000	CSX TRANSPORTATION, INC TAX DEPT C-910
				226		RIGHT-OF-WAY	COUNTY ROUTE 712 STILLHOUSE RUN ROAD

REFERENCE NOTES

- Property lines as shown taken from deeds, tax maps, and field locations. A full boundary survey is not expressed or implied. All bearings are based on grid North. Ownership taken from public records Taylor & Barbour County, West Virginia Date 2022.
- State Plane Coordinates & NAD83 Lat/Long by differential submeter mapping grade GPS.
- There are no railroads, dwellings, or agricultural buildings within 625 feet of center of pad.
- No water wells found within 250' of the center of well pad.
- As-drilled plat information is derived from Geodetic Report provided by Arsenal Resources.

LEGEND

	AS-DRILLED WELL LATERAL
	PROPOSED WELL LATERAL
	PROPOSED WELL TIE LINE
	STREAM
	EXISTING ROAD
	BUFFER
	PROPERTY LINE
	SURVEYED SURFACE TRACT LINE
	MINERAL TRACT BOUNDARY
	COUNTY BOUNDARY LINE
	PROPOSED WELL HEAD
	EXISTING WELL HEAD (Active)
	EXISTING WELL HEAD (Plugged)
	EXISTING WELL HEAD (Abandoned)
	EXISTING WELL HEAD (Never Drilled)
	LANDING POINT/BOTTOM HOLE
	SURFACE OWNER

AS-DRILLED PLAT

FILE#: 22078-002
 SHEET#: 3 of 3
 SCALE: NO SCALE
 TICK SCALE: 1" = 2000'
 MINIMUM DEGREE OF ACCURACY: 1/200
 PROVEN SOURCE OF ELEVATION: WV-RTN CORS STATION

I, THE UNDERSIGNED, HEREBY CERTIFY THAT THIS PLAT IS CORRECT TO THE BEST OF MY KNOWLEDGE AND BELIEF AND SHOWS ALL THE INFORMATION REQUIRED BY LAW AND THE REGULATIONS ISSUED AND PRESCRIBED BY THE DEPARTMENT OF ENVIRONMENTAL PROTECTION.

Signed: *Jason H. Littler* 4/9/24
 P.S. #2139, Jason H. Littler P.S.



(+) DENOTES LOCATION OF WELL ON UNITED STATES TOPOGRAPHIC MAPS

WVDEP
 OFFICE OF OIL & GAS
 601 57TH STREET
 CHARLESTON, WV 25304

DATE: APRIL 9, 2024

OPERATOR'S WELL #: FIBER TFP22 # 202

API WELL #: 47 091 01372
 STATE COUNTY PERMIT

Well Type: Oil Waste Disposal Production Deep
 Gas Liquid Injection Storage Shallow

WATERSHED: SIMPSON CREEK
 COUNTY / DISTRICT: TAYLOR CO. FLEMINGTON DISTRICT
 SURFACE OWNER: FIBER CLARENCE & CONSTANCE IRREVOCABLE TRUST
 OIL & GAS ROYALTY OWNER: SEE WV-6A1

ELEVATION: 1,240.5'
 QUADRANGLE: ROSEMONT, WV
 ACREAGE: 905 ± 11/08/2024
 ACREAGE: 1,080 ±

DRILL CONVERT DRILL DEEPER REDRILL FRACTURE OR STIMULATE
 PLUG OFF FORMATION PERFORATE NEW FORMATION PLUG & ABANDON
 CLEAN OUT & REPLUG OTHER CHANGE SPECIFY: _____

TARGET FORMATION: MARCELLUS ESTIMATED DEPTH: TVD: 7,753' TMD: 26,230'

WELL OPERATOR: ARSENAL RESOURCES DESIGNATED AGENT: NATHAN SKEEN
 ADDRESS: 6031 WALLACE ROAD EXTENSION # 300 ADDRESS: 633 MAIN STREET
 CITY: WEXFORD STATE: PA ZIP: 15090 CITY: BRIDGEPORT STATE: WV ZIP: 26330