

SURFACE HOLE SURVEYED 39° 17' 30" (NAD27)  
 BOTTOM HOLE SURVEYED 39° 12' 30" (NAD27)

11,014' 6,437'

Latitude: (NAD27)

(NAD83-WVN) US SURVEY FT.

TOP HOLE  
 N) 274890.971  
 E) 1785229.695  
 LANDING POINT  
 N) 274956.220  
 E) 1785214.850  
 BOTTOM HOLE  
 N) 257927.380  
 E) 1792224.120

(NAD83-LAT/LONG) DECIMAL

TOP HOLE  
 N) 39.252911  
 E) -80.147389  
 LANDING POINT  
 N) 39.253112  
 E) -80.143736  
 BOTTOM HOLE  
 N) 39.206473  
 E) -80.172079

(UTM, NAD83 ZONE 17) METER

TOP HOLE  
 N) 4345189.498  
 E) 573583.338  
 LANDING POINT  
 N) 4345215.050  
 E) 573924.201  
 BOTTOM HOLE  
 N) 4340056.637  
 E) 575799.900

14,104'

Longitude: (NAD27)

BOTTOM HOLE NAD27  
 LAT: 39.205376  
 LON: -80.152274

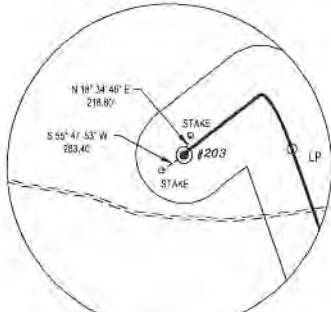

REFERENCES TIES (NTS)

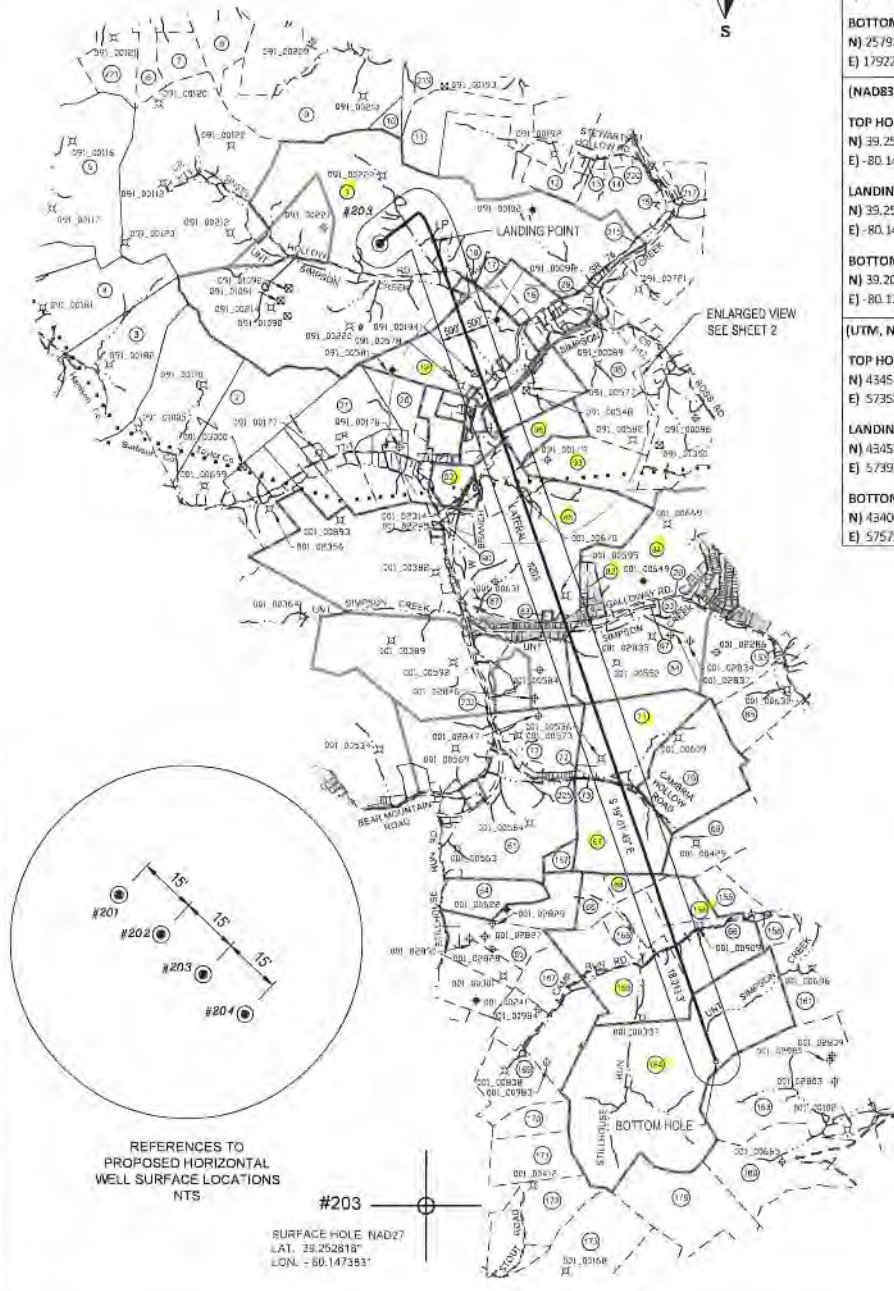

ENLARGED VIEW  
 SEC SHEET 2

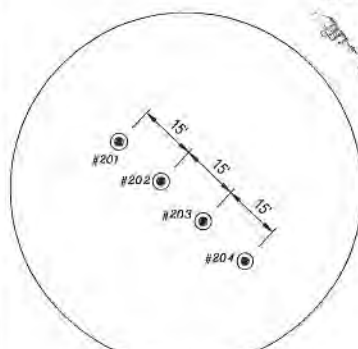

REFERENCES TO  
 PROPOSED HORIZONTAL  
 WELL SURFACE LOCATIONS  
 NTS

#203  
 SURFACE HOLE NAD27  
 LAT: 39.252818  
 LON: -80.147353

REFERENCE NOTES

- Property lines as shown taken from deeds, tax maps, and field locations. A full boundary survey is not expressed or implied. All bearings are based on grid North. Ownership taken from public records Taylor & Barbour County, West Virginia Date 2022.
- State Plane Coordinates & NAD83 Lat/Long by differential submeter mapping grade GPS.
- There are no railroads, dwellings, or agricultural buildings within 625 feet of center of pad.
- No water wells found within 250' of the center of well pad.

LEGEND

- PROPOSED WELL LATERAL
- - - - - PROPOSED WELL TIE LINE
- STREAM
- EXISTING ROAD
- BUFFER
- - - - - PROPERTY LINE
- SURVEYED SURFACE TRACT LINE
- MINERAL TRACT BOUNDARY
- - - - - COUNTY BOUNDARY LINE
- #H PROPOSED WELL HEAD
- ⊕ EXISTING WELL HEAD (Active)
- ⊖ EXISTING WELL HEAD (Plugged)
- ⊙ EXISTING WELL HEAD (Abandoned)
- ⊘ EXISTING WELL HEAD (Never Drilled)
- LANDING POINT/BOTTOM HOLE
- ⊙ SURFACE OWNER

FILE#: 22078-002  
 SHEET#: 1 of 3  
 SCALE: 1" = 4000'  
 TICK SCALE: 1" = 2000'  
 MINIMUM DEGREE OF ACCURACY: 1/200  
 PROVEN SOURCE OF ELEVATION: WV-RTN CORS STATION

I, THE UNDERSIGNED, HEREBY CERTIFY THAT THIS PLAT IS CORRECT TO THE BEST OF MY KNOWLEDGE AND BELIEF AND SHOWS ALL THE INFORMATION REQUIRED BY LAW AND THE REGULATIONS ISSUED AND PRESCRIBED BY THE DEPARTMENT OF ENVIRONMENTAL PROTECTION.

Signed: *Herbert L. Parsons, III* 10/20/2022  
 P.S. #2361: Herbert L. Parsons, III P.S.



(+) DENOTES LOCATION OF WELL ON UNITED STATES TOPOGRAPHIC MAPS  
 WVDEP  
 OFFICE OF OIL & GAS  
 601 57TH STREET  
 CHARLESTON, WV 25304



DATE: OCTOBER 20, 2022  
 FIBER TFP22  
 OPERATOR'S WELL #: # 203  
 API WELL #: 47 091 01373  
 STATE COUNTY PERMIT

Well Type:  Oil  Waste Disposal  Production  Deep  
 Gas  Liquid Injection  Storage  Shallow

WATERSHED: SIMPSON CREEK  
 COUNTY / DISTRICT: TAYLOR CO. FLEMINGTON DISTRICT  
 SURFACE OWNER: FIBER CLARENCE & CONSTATCE IRREVOCABLE TRUST  
 OIL & GAS ROYALTY OWNER: SEE WW-6A1

ELEVATION: 1,240.5'  
 QUADRANGLE: ROSEMONT, WV  
 ACREAGE: 905 ±  
 ACREAGE: 1,080 ±

- DRILL  CONVERT  DRILL DEEPER  REDRILL  FRACTURE OR STIMULATE
- PLUG OFF FORMATION  PERFORATE NEW FORMATION  PLUG & ABANDON
- CLEAN OUT & REPLUG  OTHER CHANGE SPECIFY: \_\_\_\_\_

TARGET FORMATION: MARCELLUS ESTIMATED DEPTH: TVD: 7,756.5' TMD: 26,244.8'

WELL OPERATOR: ARSENAL RESOURCES  
 ADDRESS: 6031 WALLACE ROAD EXTENSION # 300  
 CITY: WEXFORD STATE: PA ZIP: 15090

DESIGNATED AGENT: NATHAN SKEEN  
 ADDRESS: 633 MAIN STREET  
 CITY: BRIDGEPORT STATE: WV ZIP: 26330

BOTTOM HOLE SURVEYED 80° 05' 00" (NAD27)  
 SURFACE HOLE SURVEYED 80° 07' 30" (NAD27)

12/02/2022

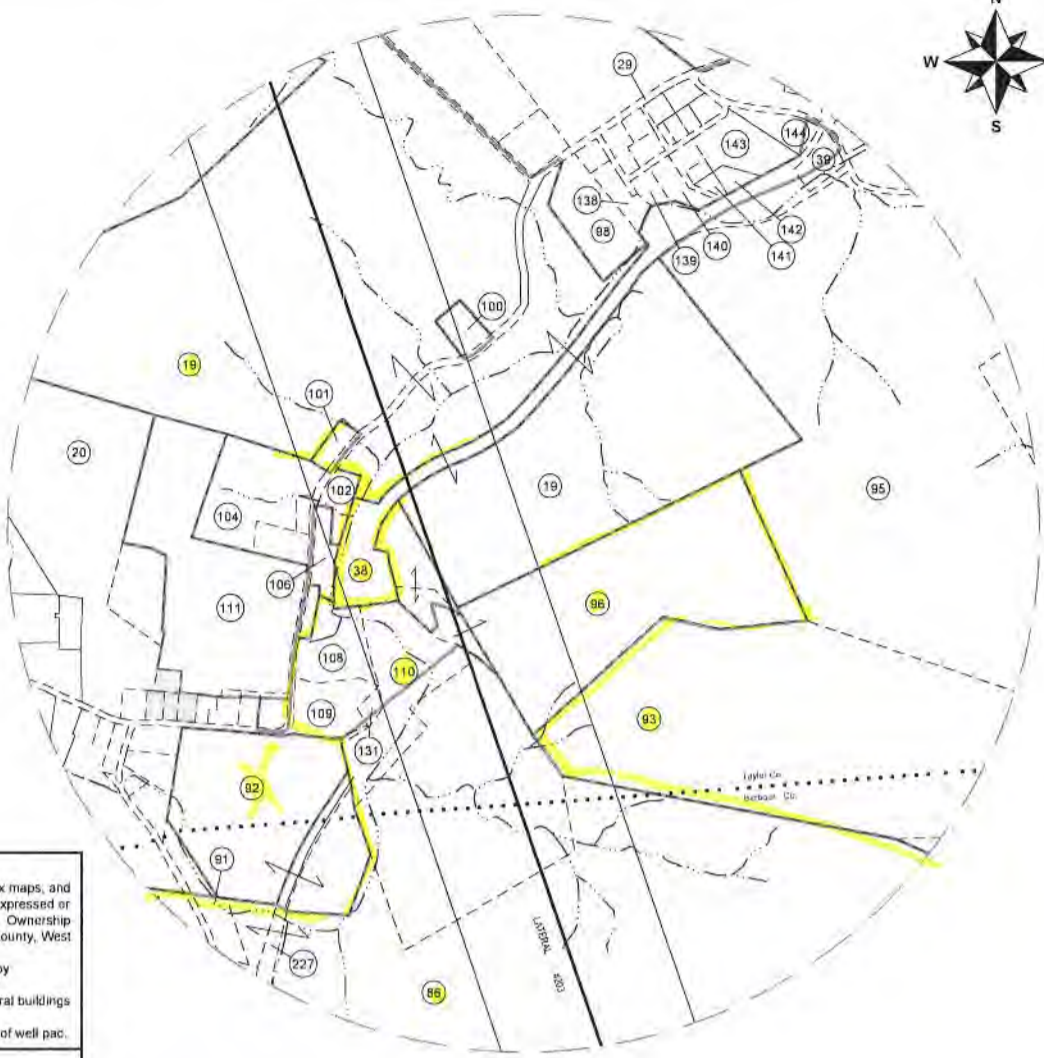

ENLARGED PLAT AREA

REFERENCE NOTES

1. Property lines as shown taken from deeds, tax maps, and field locations. A full boundary survey is not expressed or implied. All bearings are based on grid North. Ownership taken from public records Taylor & Barbour County, West Virginia Date 2022.
2. State Plane Coordinates & NAD83 Lat/Long by differential submeter mapping grade GPS.
3. There are no railroads, dwellings, or agricultural buildings within 625 feet of center of pad.
4. No water wells found within 250' of the center of well pad.

LEGEND

- PROPOSED WELL LATERAL
- - - - - PROPOSED WELL TIE LINE
- STREAM
- EXISTING ROAD
- BUFFER
- - - - - PROPERTY LINE
- SURVEYED SURFACE TRACT LINE
- - - - - MINERAL TRACT BOUNDARY
- - - - - COUNTY BOUNDARY LINE
- ## PROPOSED WELL HEAD
- ⊙ EXISTING WELL HEAD (Active)
- ⊙ EXISTING WELL HEAD (Plugged)
- ⊙ EXISTING WELL HEAD (Abandoned)
- ⊙ EXISTING WELL HEAD (Narrow Drilled)
- ⊙ LANDING POINT/BOTTOM HOLE
- ⊙ SURFACE OWNER

FILE#: 22078-002  
 SHEET#: 2 of 3  
 SCALE: 1" = 1000'  
 TICK SCALE: 1" = 2000'  
 MINIMUM DEGREE OF ACCURACY: 1/200

PROVEN SOURCE OF ELEVATION: WV-RTN CORS STATION

I, THE UNDERSIGNED, HEREBY CERTIFY THAT THIS PLAT IS CORRECT TO THE BEST OF MY KNOWLEDGE AND BELIEF AND SHOWS ALL THE INFORMATION REQUIRED BY LAW AND THE REGULATIONS ISSUED AND PRESCRIBED BY THE DEPARTMENT OF ENVIRONMENTAL PROTECTION.

Signed: *Herbert L. Parsons, III* 10/20/2022  
 P.S. #2361: Herbert L. Parsons, III P.S.



(+) DENOTES LOCATION OF WELL ON UNITED STATES TOPOGRAPHIC MAPS  
 WVDEP  
 OFFICE OF OIL & GAS  
 601 57TH STREET  
 CHARLESTON, WV 25304



DATE: OCTOBER 20, 2022  
 FIBER TFP22  
 OPERATOR'S WELL #: # 203  
 API WELL #: 47 091 01373  
 STATE COUNTY PERMIT

Well Type:  Oil  Waste Disposal  Production  Deep  
 Gas  Liquid Injection  Storage  Shallow

WATERSHED: SIMPSON CREEK  
 COUNTY / DISTRICT: TAYLOR CO. FLEMINGTON DISTRICT  
 SURFACE OWNER: FIBER CLARENCE & CONSTATCE IRREVOCABLE TRUST  
 OIL & GAS ROYALTY OWNER: SEE WW-6A1

ELEVATION: 1,240.5'  
 QUADRANGLE: ROSEMONT, WV  
 ACREAGE: 905 ±  
 ACREAGE: 1,080 ±

- DRILL  CONVERT  DRILL DEEPER  REDRILL  FRACTURE OR STIMULATE
- PLUG OFF FORMATION  PERFORATE NEW FORMATION  PLUG & ABANDON
- CLEAN OUT & REPLUG  OTHER CHANGE SPECIFY: \_\_\_\_\_

TARGET FORMATION: MARCELLUS ESTIMATED DEPTH: TVD: 7,903.5' TMD: 26,244.8'

WELL OPERATOR: ARSENAL RESOURCES  
 ADDRESS: 6031 WALLACE ROAD EXTENSION # 300  
 CITY: WEXFORD STATE: PA ZIP: 15090

DESIGNATED AGENT: NATHAN SKEEN  
 ADDRESS: 633 MAIN STREET  
 CITY: BRIDGEPORT STATE: WV ZIP: 26330

12/02/2022

SURFACE PARCEL OWNER INFORMATION			ADJOINER PARCEL OWNER INFORMATION				
ID#	DEP#	PARCEL NUMBER	OWNER NAME	ID#	DEP#	PARCEL NUMBER	OWNER NAME
1	091	46-04-0011-0001-0000	FIBER CLARENCE & CONSTATCE IRREVOCABLE TRUST	5	033	17-15-0331-0027-0000	JOHNSON RENEE
19	091	46-04-0011-0017-0003	SIMPSON JOHN E	4	033	17-15-0351-0012-0000	GCSTREAM LLC
38	091	46-04-0011-0029-0000	SIMPSON JOHN	3	033	17-15-0351-0013-0000	GCSTREAM LLC
96	091	46-04-0011-0013-0000	RIFFLE JERALD L & LINDA SUE & SURV	6	091	46-04-0008-0022-0000	GRIPPIN JAMES S & ELAINE M & SURV
110	091	46-04-0011-0028-0000	CSX TRANSPORTATION INC	7	091	46-04-0008-0023-0000	GRAY RANDALL & RITA
93	091	46-04-0011-0025-0000	BECKWITH LUMBER COMPANY	8	091	46-04-0008-0025-0000	MARKS BETTY P
86	001	01-09-0009-0017-0002	WILFONG DENVER S JR	9	091	46-04-0008-0029-0000	COALQUEST DEVELOPMENT LLC
82	001	PLAN OF LOTS	GALLOWAY SUBDIVISION	10	091	46-04-0008-0105-0000	BLOSSER PATRICK B ETAL ROBERT C & CLINTON D & SURV
84	001	01-09-0008-0001-0000	BECKWITH LUMBER CO INC	11	091	46-04-0008-0081-0000	SIMMONS HUNTER
71	001	01-09-0012-0059-0000	BECKWITH LUMBER CO INC	12	091	46-04-0008-0083-0000	PRATT JANICE&CHARLENE MOORE & CURTIS & DAVID STEWART
67	001	01-09-0012-0008-0000	GOFF ROBERT H III & TINA M HWS	13	091	46-04-0008-0084-0000	PRATT JANICE & CHARLENE MOORE & CURTIS & DAVID STEWART
68	001	01-09-0012-0009-0000	MCCAULEY RONALD D	14	091	46-04-0008-0090-0001	SINSEL FRANCES E
156	001	01-09-0013-0005-0000	MORGAN DELORES SUE & PATTY JEAN DUFFIELD	15	091	46-04-0008-0037-0001	CRISS DAVID & CATHY & SURV
66	001	01-09-0012-0009-0001	TRIPLE L LAND & MINERALS	16	091	46-04-0011-0019-0000	SALTIS STEVEN A & NICOLE J & SURV
165	001	01-09-0012-0056-0000	MCCAULEY RONALD D	17	091	46-04-0011-0017-0000	GRONAU JOHN R & KAITLYN N & SURV
164	001	01-09-0022-0008-0000	YOCCO WILLIAM FRANK L/E THEN: WILLIAM M & SAMUEL D YOCCO	18	091	46-04-0011-0001-0001	ANDERSON DANIEL & KAREN & SURV
				20	091	46-04-0011-0009-0000	WATKINS DOUGLAS R & ANNA M & SURV
				21	091	46-04-0011-0005-0005	BECKWITH LUMBER COMPANY
				29		RIGHT-OF-WAY	STATE ROUTE 76
				39	091	46-04-0011-0021-0000	FOGUS SUSAN MARIE
				92	091	46-04-0011-0011-0000	SMITH JOANN V & GARY M BROWN JR & SURV
				95	091	46-04-0011-0024-0000	DUNN ROSS A
				98	091	46-04-0011-0017-0002	MCKINNEY THOMAS R JR & LINDA L
				100	091	46-04-0011-0017-0001	SIMPSON JOHN E
				101	091	46-04-011A-0002-0000	GAINES GROVER L
				102	091	46-04-011A-0003-0000	RADTKA RYAN C
				104	091	46-04-011A-0001-0000	WESTFALL ERIC & KEVIN R TEPHABOCK & SURV
				106	091	46-04-011A-0004-0000	CASTO DANNIE EUGENE
				108	091	46-04-0011-0011-0001	COSTELLO RAYMOND GARY (9/10 INT) & ETAL (1/30 INT EACH)
				109	091	46-04-0011-0011-0002	COSTELLO RAYMOND GARY
				111	091	46-04-0011-0010-0000	JENKINS THOMAS & KARRY & SURV
				131	091	46-04-0011-0012-0000	SALTIS STEVE JR & AMY R & SURV
				138	091	46-04-011B-0011-0000	MCCLOY SAMMIE(LF)&S P MCCLOY & JESSICA ANN BOLYARD&SURV
				139	091	46-04-011B-0012-0000	GUTHRIE CANDICE
				140	091	46-04-011B-0013-0000	SALTIS STEVEN A & NICOLE & SURV
				141	091	46-04-011B-0014-0003	GAINES BRENDA M
				142	091	46-04-011B-0015-0001	GAINES BRENDA M
				143	091	46-04-011B-0015-0000	PETROFF JOSEPH JOHN
				144	091	46-04-0011-0022-0000	HAYS DONALD S
				215	091	46-04-0009-0057-0000	BRAKE WILLIAM C & CRYSTAL R & SURV
				217	091	46-04-0009-0035-0000	PRITT HOY LYNN & PATRICIA LYNN & SURV
				219	091	46-04-0008-0080-0000	BLOSSER PATRICK B & ROBERT C & CLINTON D & SURV
				221	091	46-04-0008-0021-0000	MILLARD CARLYLE G
				2	001	01-09-0009-0002-0000	STEWART FARM LLC
				53	001	01-09-0008-0001-0002	COLLINS RONALD & JUDY
				61	001	01-09-0012-0010-0000	VUKOVICH ROBERT K & SHELIA MARIE VUKOVICH & CAROL A SPEAR
				64	001	01-09-0012-0051-0002	BECKWITH LUMBER CO
				65	001	01-09-0012-0052-0001	TRIPLE L LAND & MINERALS
				69	001	01-09-0013-0003-0000	MORROW BRENT GLEN
				70	001	01-09-0013-0001-0000	BECKWITH LUMBER CO INC
				72	001	01-09-0012-0007-0001	SMINK JEANNETTE REBECCA
				73	001	01-09-0012-0007-0002	SMINK JEANNETTE REBECCA
				77	001	01-09-0012-0007-0000	ZACAVISH FRANK D
				83	001	01-09-008A-0017-0000	CLEAVENGER CEMETERY
				85	001	01-09-0013-0002-0000	BECKWITH LUMBER COMPANY INC
				87	001	01-09-0009-0014-0000	SALTIS STEVE JR & AMY R WVS
				90	001	01-09-0009-0010-0000	SALTIS STEVE & TWYLA HWS
				91	001	01-09-0009-0009-0000	PISINO GARY L & SUSAN CHRISTIAN
				97	001	01-09-0008-0001-0001	SPENCER GREGORY L & SANDRA R ELMOND
				153	001	01-09-0008-0003-0000	BECKWITH LUMBER CO INC
				155	001	01-09-0013-0004-0000	WENTZ BRIAN L & REBECCA J
				157	001	01-09-0013-0006-0000	MCCAULEY RONALD D
				158	001	01-09-0013-0007-0000	JACOBS WM SR & SHIRLEY L/E -WM E JR, GERRY & DONNA JACOBS
				161	001	01-09-0013-0009-0000	JACOBS WILLIAM E JR & GERRY L
				163	001	01-09-0021-0001-0000	WOLFE G BRENT
				166	001	01-09-0012-0057-0000	CORDER SHIRLEY Y
				167	001	01-09-0012-0054-0001	MYER JON & REBEKKAH HWS
				169	001	01-09-0022-0007-0000	WARE SHIRLEY LVING TRUST
				170	001	01-04-0003-0021-0000	BURNER GARNET HRS C/O BEVERLY J POE
				171	001	01-04-0003-0022-0000	LEACH BENJAMIN, CHLOIE, TOSHA, BOORED DAKOTA & CHARLTON EDWARD
				172	001	01-04-0003-0023-0000	WENTZ BRIAN L & REBECCA J WVS
				173	001	01-04-0003-0025-0000	WENTZ BRIAN L & REBECCA J WVS
				176	001	01-04-0004-0001-0000	WENTZ BRIAN L & REBECCA J WVS
				180	001	01-09-0021-0002-0000	BLANKENSHIP BOB & ELIZABETH, HWS
				202	001	01-09-0009-0024-0000	CSX TRANSPORTATION, INC TAX DEPT C-910
				227	001	01-09-0009-0023-0000	CSX TRANSPORTATION, INC

**REFERENCE NOTES**

- Property lines as shown taken from deeds, tax maps, and field locations. A full boundary survey is not expressed or implied. All bearings are based on grid North. Ownership taken from public records Taylor & Barbour County, West Virginia Date 2022.
- State Plane Coordinates & NAD83 Lat/Long by differential submeter mapping grade GPS.
- There are no railroads, dwellings, or agricultural buildings within 625 feet of center of pad.
- No water wells found within 250' of the center of well pad.

**LEGEND**

———	PROPOSED WELL LATERAL
-----	PROPOSED WELL TIE LINE
~~~~~	STREAM
———	EXISTING ROAD
———	BUFFER
-----	PROPERTY LINE
———	SURVEYED SURFACE TRACT LINE
———	MINERAL TRACT BOUNDARY
.....	COUNTY BOUNDARY LINE
⊙ ##	PROPOSED WELL HEAD
⊙	EXISTING WELL HEAD (Active)
⊕	EXISTING WELL HEAD (Plugged)
⊖	EXISTING WELL HEAD (Abandoned)
⊙	EXISTING WELL HEAD (Never Drilled)
○	LANDING POINT/BOTTOM HOLE
⊙	SURFACE OWNER

FILE#: 22078-002  
 SHEET#: 3 of 3  
 SCALE: NO SCALE  
 TICK SCALE: 1" = 2000'  
 MINIMUM DEGREE OF ACCURACY: 1/200  
 PROVEN SOURCE OF ELEVATION: WV-RTN CORS STATION

I, THE UNDERSIGNED, HEREBY CERTIFY THAT THIS PLAT IS CORRECT TO THE BEST OF MY KNOWLEDGE AND BELIEF AND SHOWS ALL THE INFORMATION REQUIRED BY LAW AND THE REGULATIONS ISSUED AND PRESCRIBED BY THE DEPARTMENT OF ENVIRONMENTAL PROTECTION.

Signed: *Herbert L. Parsons, III* 10/20/2022  
 P.S. #2361: Herbert L. Parsons, III P.S.



(+) DENOTES LOCATION OF WELL ON UNITED STATES TOPOGRAPHIC MAPS  
 WVDEP  
 OFFICE OF OIL & GAS  
 601 57TH STREET  
 CHARLESTON, WV 25304

Well Type:  Oil  Waste Disposal  Production  Deep  
 Gas  Liquid Injection  Storage  Shallow

WATERSHED: SIMPSON CREEK  
 COUNTY / DISTRICT: TAYLOR CO. FLEMINGTON DISTRICT  
 SURFACE OWNER: FIBER CLARENCE & CONSTATCE IRREVOCABLE TRUST  
 OIL & GAS ROYALTY OWNER: SEE WW-6A1

DRILL  CONVERT  DRILL DEEPER  REDRILL  FRACTURE OR STIMULATE  
 PLUG OFF FORMATION  PERFORATE NEW FORMATION  PLUG & ABANDON  
 CLEAN OUT & REPLUG  OTHER CHANGE SPECIFY: \_\_\_\_\_

TARGET FORMATION: MARCELLUS

WELL OPERATOR: ARSENAL RESOURCES  
 ADDRESS: 6031 WALLACE ROAD EXTENSION # 300  
 CITY: WEXFORD STATE: PA ZIP: 15090

DATE: OCTOBER 20, 2022

FIBER TFP22  
 OPERATOR'S WELL #: # 203

API WELL #: 47 091 01373  
 STATE COUNTY PERMIT

ELEVATION: 1,240.5'  
 QUADRANGLE: ROSEMONT, WV  
 ACREAGE: 905 ±  
 ACREAGE: 1,080 ±

ESTIMATED DEPTH: TVD: 7,756.5' TMD: 26,244.8'

DESIGNATED AGENT: NATHAN SKEEN  
 ADDRESS: 633 MAIN STREET  
 CITY: BRIDGEPORT STATE: WV ZIP: 26330