

SURFACE HOLE SURVEYED 39° 17' 30" (NAD27)  
 BOTTOM HOLE SURVEYED 39° 12' 30" (NAD27)

Latitude: (NAD27)

(NAD83-WVN) US SURVEY FT.

TOP HOLE  
 N) 274880.697  
 E) 1785240.624  
 LANDING POINT  
 N) 275347.580  
 E) 1787484.340  
 BOTTOM HOLE  
 N) 258514.920  
 E) 1793290.210

(NAD83-LAT/LONG) DECIMAL

TOP HOLE  
 N) 39.252883  
 E) 80.147150  
 LANDING POINT  
 N) 39.254209  
 E) 80.139239  
 BOTTOM HOLE  
 N) 39.208106  
 E) 80.118327

(UTM, NAD83 ZONE 17) METER

TOP HOLE  
 N) 4345186.424  
 E) 573586.719  
 LANDING POINT  
 N) 4345340.032  
 E) 574267.945  
 BOTTOM HOLE  
 N) 4340241.042  
 E) 576122.035

- REFERENCE NOTES**
- Property lines as shown taken from deeds, tax maps, and field locations. A full boundary survey is not expressed or implied. All bearings are based on grid North. Ownership taken from public records Taylor & Barbour County, West Virginia Date 2022.
  - State Plane Coordinates & NAD83 Lat/Long by differential submeter mapping grade GPS.
  - There are no railroads, dwellings, or agricultural buildings within 625 feet of center of pad.
  - No water wells found within 250' of the center of well pad.

**LEGEND**

- PROPOSED WELL LATERAL
- - - PROPOSED WELL TIE LINE
- STREAM
- EXISTING ROAD
- BUFFER
- PROPERTY LINE
- SURVEYED SURFACE TRACT LINE
- MINERAL TRACT BOUNDARY
- COUNTY BOUNDARY LINE
- #H PROPOSED WELL HEAD
- EXISTING WELL HEAD (Active)
- EXISTING WELL HEAD (Hugged)
- EXISTING WELL HEAD (Abandoned)
- EXISTING WELL HEAD (Never Drilled)
- LANDING POINT/BOTTOM HOLE
- ⊗ SURFACE OWNER

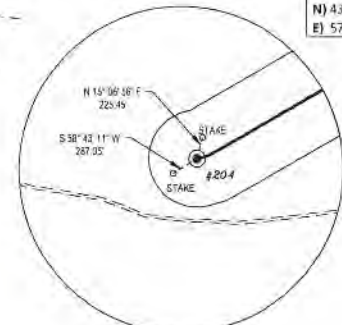

REFERENCES TIES (NTS)

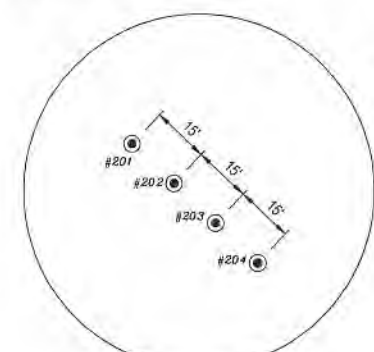

REFERENCES TO PROPOSED HORIZONTAL WELL SURFACE LOCATIONS NTS

Longitude: (NAD27)

FILE#: 22078-002  
 SHEET#: 1 of 3  
 SCALE: 1" = 4000'  
 TICK SCALE: 1" = 2000'  
 MINIMUM DEGREE OF ACCURACY: 1/200  
 PROVEN SOURCE OF ELEVATION: WV-RTN CORS STATION

I, THE UNDERSIGNED, HEREBY CERTIFY THAT THIS PLAT IS CORRECT TO THE BEST OF MY KNOWLEDGE AND BELIEF AND SHOWS ALL THE INFORMATION REQUIRED BY LAW AND THE REGULATIONS ISSUED AND PRESCRIBED BY THE DEPARTMENT OF ENVIRONMENTAL PROTECTION.

Signed: *Herbert L. Parsons, III* 10/20/2022  
 P.S. #2361: Herbert L. Parsons, III P.S.



(+) DENOTES LOCATION OF WELL ON UNITED STATES TOPOGRAPHIC MAPS  
 WVDEP  
 OFFICE OF OIL & GAS  
 601 57TH STREET  
 CHARLESTON, WV 25304



DATE: OCTOBER 20, 2022  
 FIBER TFP22  
 OPERATOR'S WELL #: # 204  
 API WELL #: 47 091 01374  
 STATE COUNTY PERMIT

Well Type:  Oil  Waste Disposal  Production  Deep  
 Gas  Liquid Injection  Storage  Shallow  
 WATERSHED: SIMPSON CREEK  
 COUNTY / DISTRICT: TAYLOR CO. FLEMINGTON DISTRICT  
 SURFACE OWNER: FIBER CLARENCE & CONSTATCE IRREVOCABLE TRUST  
 OIL & GAS ROYALTY OWNER: SEE WW-6A1

ELEVATION: 1,240.5'  
 QUADRANGLE: ROSEMONT, WV  
 ACREAGE: 905 ±  
 ACREAGE: 1,080 ±

- DRILL  CONVERT  DRILL DEEPER  REDRILL  FRACTURE OR STIMULATE
- PLUG OFF FORMATION  PERFORATE NEW FORMATION  PLUG & ABANDON
- CLEAN OUT & REPLUG  OTHER CHANGE SPECIFY: \_\_\_\_\_

TARGET FORMATION: MARCELLUS ESTIMATED DEPTH: TVD: 7,756.5' TMD: 26,375.0'  
 WELL OPERATOR: ARSENAL RESOURCES DESIGNATED AGENT: NATHAN SKEEN  
 ADDRESS: 6031 WALLACE ROAD EXTENSION # 300 ADDRESS: 633 MAIN STREET  
 CITY: WEXFORD STATE: PA ZIP: 15090 CITY: BRIDGEPORT STATE: WV ZIP: 26330

BOTTOM HOLE SURVEYED 80° 05' 00" (NAD27)  
 SURFACE HOLE SURVEYED 80° 07' 30" (NAD27)

12/02/2022

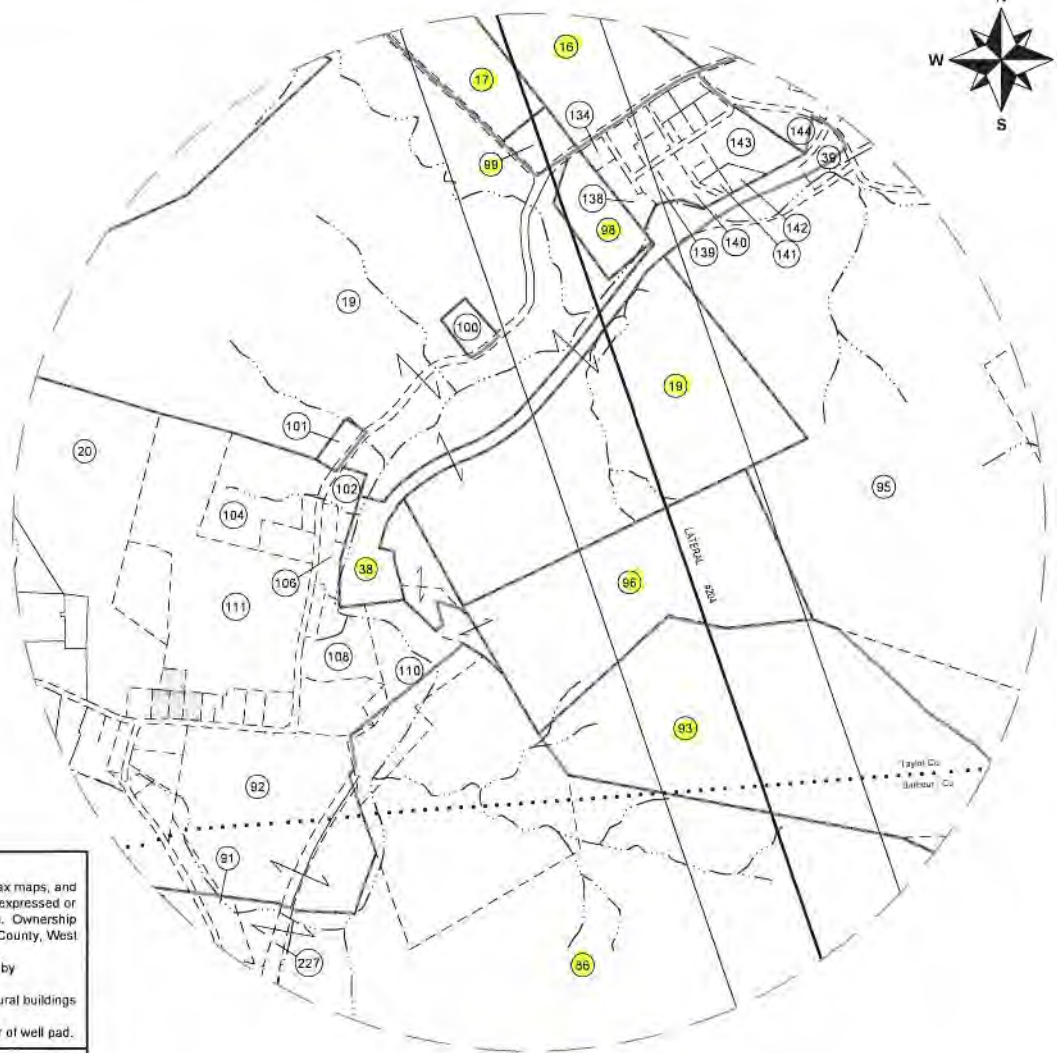

**REFERENCE NOTES**

1. Property lines as shown taken from deeds, tax maps, and field locations. A full boundary survey is not expressed or implied. All bearings are based on grid North. Ownership taken from public records Taylor & Barbour County, West Virginia Date 2022.
2. State Plane Coordinates & NAD83 Lat/Long by differential submeter mapping grade GPS.
3. There are no railroads, dwellings, or agricultural buildings within 625 feet of center of pad.
4. No water wells found within 250' of the center of well pad.

**LEGEND**

	PROPOSED WELL LATERAL
	PROPOSED WELL TIE LINE
	STREAM
	EXISTING ROAD
	BUFFER
	PROPERTY LINE
	SURVEYED SURFACE TRACT LINE
	MINERAL TRACT BOUNDARY
	COUNTY BOUNDARY LINE
	PROPOSED WELL HEAD
	EXISTING WELL HEAD (Active)
	EXISTING WELL HEAD (Plugged)
	EXISTING WELL HEAD (Abandoned)
	EXISTING WELL HEAD (Never Drilled)
	LANDING POINT/BOTTOM HOLE
	SURFACE OWNER

FILE#: 22078-002  
 SHEET#: 2 of 3  
 SCALE: 1" = 1000'  
 TICK SCALE: 1" = 2000'  
 MINIMUM DEGREE OF ACCURACY: 1/200  
 PROVEN SOURCE OF ELEVATION: WV-RTN CORS STATION

I, THE UNDERSIGNED, HEREBY CERTIFY THAT THIS PLAT IS CORRECT TO THE BEST OF MY KNOWLEDGE AND BELIEF AND SHOWS ALL THE INFORMATION REQUIRED BY LAW AND THE REGULATIONS ISSUED AND PRESCRIBED BY THE DEPARTMENT OF ENVIRONMENTAL PROTECTION.

Signed:   
 P.S. #2361: Herbert L. Parsons, III P.S.

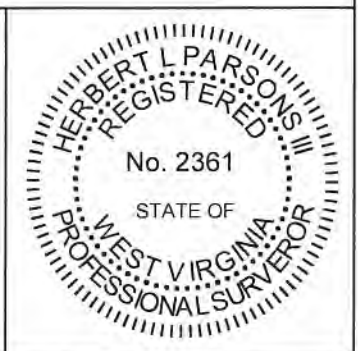

(+) DENOTES LOCATION OF WELL ON UNITED STATES TOPOGRAPHIC MAPS  
 WVDEP  
 OFFICE OF OIL & GAS  
 601 57TH STREET  
 CHARLESTON, WV 25304



DATE: OCTOBER 20, 2022  
 OPERATOR'S WELL #: FIBER TFP22 # 204  
 API WELL #: 47 091 61374  
 STATE COUNTY PERMIT

Well Type:  Oil  Waste Disposal  Production  Deep  
 Gas  Liquid Injection  Storage  Shallow  
 WATERSHED: SIMPSON CREEK  
 COUNTY / DISTRICT: TAYLOR CO. FLEMINGTON DISTRICT  
 SURFACE OWNER: FIBER CLARENCE & CONSTATCE IRREVOCABLE TRUST  
 OIL & GAS ROYALTY OWNER: SEE WW-6A1

ELEVATION: 1,240.5'  
 QUADRANGLE: ROSEMONT, WV  
 ACREAGE: 905 ±  
 ACREAGE: 1,080 ±

12/02/2022

DRILL  CONVERT  DRILL DEEPER  REDRILL  FRACTURE OR STIMULATE  
 PLUG OFF FORMATION  PERFORATE NEW FORMATION  PLUG & ABANDON  
 CLEAN OUT & REPLUG  OTHER CHANGE SPECIFY: \_\_\_\_\_

TARGET FORMATION: MARCELLUS ESTIMATED DEPTH: TVD: 7,903.5' TMD: 26,375.0'  
 WELL OPERATOR: ARSENAL RESOURCES DESIGNATED AGENT: NATHAN SKEEN  
 ADDRESS: 6031 WALLACE ROAD EXTENSION # 300 ADDRESS: 633 MAIN STREET  
 CITY: WEXFORD STATE: PA ZIP: 15090 CITY: BRIDGEPORT STATE: WV ZIP: 26330

