

**ARSENAL RESOURCES  
FLANDERS PAD  
WELL 201**

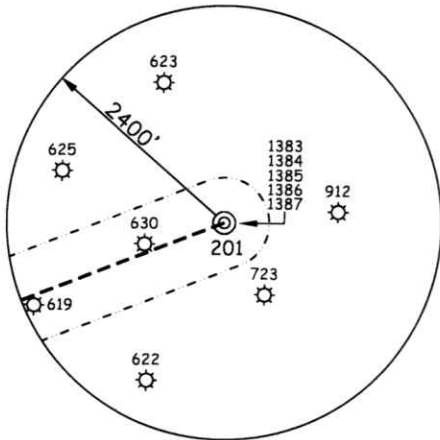

**NOTES ON SURVEY**

1. NO WATER WELLS WERE FOUND WITHIN 250' OF PROPOSED GAS WELL. NO AGRICULTURAL BUILDINGS ≥ 2500 SQ. FT. OR DWELLINGS WERE FOUND WITHIN 625' OF THE CENTER OF PROPOSED WELL PAD.
2. WELL SPOT CIRCLE & TOPO MARK SCALE ARE 1"=2000'

CURVE	RADIUS	ARC LENGTH	CHORD LENGTH	CHORD BEARING
C1	442.24'	282.03'	277.28'	S 49°13' W
C2	618.93'	299.96'	297.03'	S 16°25' W
C3	802.03'	298.76'	297.03'	S 08°08' E
C4	355378.14'	1400.28'	1400.28'	S 15°03' E
C5	5838.19'	700.03'	699.61'	S 17°06' E



12 Vanhorn Drive | P.O. Box 150 | Glenville, WV 26351 | 304.462.5634  
 1412 Kanawha Boulevard, East | Charleston, WV 25301 | 304.346.3952  
 254 East Beckley Bypass | Beckley, WV 25801 | 304.255.5296  
 slswv.com

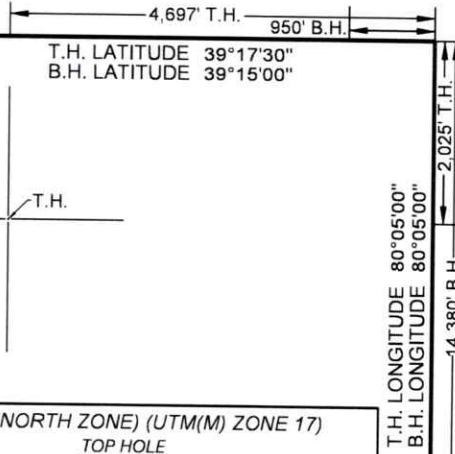

(S.P.C. NORTH ZONE) (UTM(M) ZONE 17)

TOP HOLE		
NAD'83 S.P.C.(FT)	N. 286,889.05	E. 1,798,693.82
NAD'83 GEO.	LAT-(N) 39.286108	LONG-(W) 80.099927
NAD'83 UTM (M)	N. 4,348,913.16	E. 577,624.68
LANDING POINT		
NAD'83 S.P.C.(FT)	N. 284,291.7	E. 1,793,771.8
NAD'83 GEO.	LAT-(N) 39.278885	LONG-(W) 80.117253
NAD'83 UTM (M)	N. 4,348,096.9	E. 576,138.3
BOTTOM HOLE		
NAD'83 S.P.C.(FT)	N. 259,333.7	E. 1,802,261.3
NAD'83 GEO.	LAT-(N) 39.210520	LONG-(W) 80.086688
NAD'83 UTM (M)	N. 4,340,535.9	E. 578,851.1

**REFERENCES**

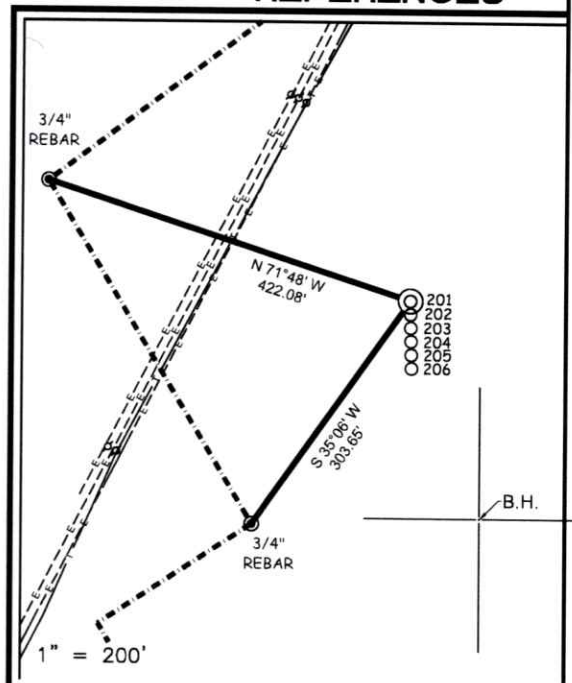

I THE UNDERSIGNED, HEREBY CERTIFY THAT THIS PLAT IS CORRECT TO THE BEST OF MY KNOWLEDGE AND BELIEF AND SHOWS ALL THE INFORMATION REQUIRED BY LAW AND THE REGULATIONS ISSUED AND PRESCRIBED BY THE DIVISION OF ENVIRONMENTAL PROTECTION.



P.S. 677 *Gregory A. Smith*

(+) DENOTES LOCATION OF WELL ON UNITED STATES TOPOGRAPHIC MAPS.  
 DATE MAY 20, 20 26  
 REVISED \_\_\_\_\_  
 OPERATORS WELL NO. 201  
 API WELL NO. 47 - 091 - 01383  
 STATE COUNTY PERMIT

MINIMUM DEGREE OF ACCURACY 1 / 2500 FILE NO. 9554P201R-051226.dwg  
 HORIZONTAL & VERTICAL CONTROL DETERMINED BY DGPS (SURVEY GRADE TIE TO CORS NETWORK) SCALE 1" = 2000'

STATE OF WEST VIRGINIA  
 DIVISION OF ENVIRONMENTAL PROTECTION  
 OFFICE OF OIL AND GAS

WELL TYPE: OIL \_\_\_\_\_ GAS X LIQUID INJECTION \_\_\_\_\_ WASTE DISPOSAL \_\_\_\_\_ IF "GAS" PRODUCTION X STORAGE \_\_\_\_\_ DEEP \_\_\_\_\_ SHALLOW X

LOCATION: ELEVATION 1,250.00' WATERSHED SANDLICK RUN  
 DISTRICT COURTHOUSE COUNTY TAYLOR QUADRANGLE GRAFTON 7.5'

SURFACE OWNER VANDALIA LAND LLC ACREAGE 24.13±  
 ROYALTY OWNER KIM R. ROGERS ET AL ACREAGE 6.04±

PROPOSED WORK: DRILL X CONVERT \_\_\_\_\_ DRILL DEEPER \_\_\_\_\_ REDRILL \_\_\_\_\_ FRACTURE OR STIMULATE X 06/05/2026  
 FORMATION \_\_\_\_\_ PERFORATE NEW FORMATION \_\_\_\_\_ PLUG AND ABANDON \_\_\_\_\_ CLEAN OUT AND REPLUG \_\_\_\_\_ OTHER \_\_\_\_\_  
 PHYSICAL CHANGE IN WELL (SPECIFY) \_\_\_\_\_ TARGET FORMATION MARCELLUS  
 ESTIMATED DEPTH TVD: 7,702' / TMD: 37,000'

WELL OPERATOR ARSENAL RESOURCES LLC DESIGNATED AGENT ERIC MORRIS  
 ADDRESS 6031 WALLACE RD. EXT. SUITE 200 WEXFORD, PA 15090 ADDRESS 633 WEST MAIN STREET BRIDGEPORT, WV 26330

COUNTY NAME  
 PERMIT



12 Vanhorn Drive | P.O. Box 150 | Glenville, WV 26351 | 304.462.5634  
 1412 Kanawha Boulevard, East | Charleston, WV 25301 | 304.346.3952  
 254 East Beckley Bypass | Beckley, WV 25801 | 304.255.5296  
 slsvw.com

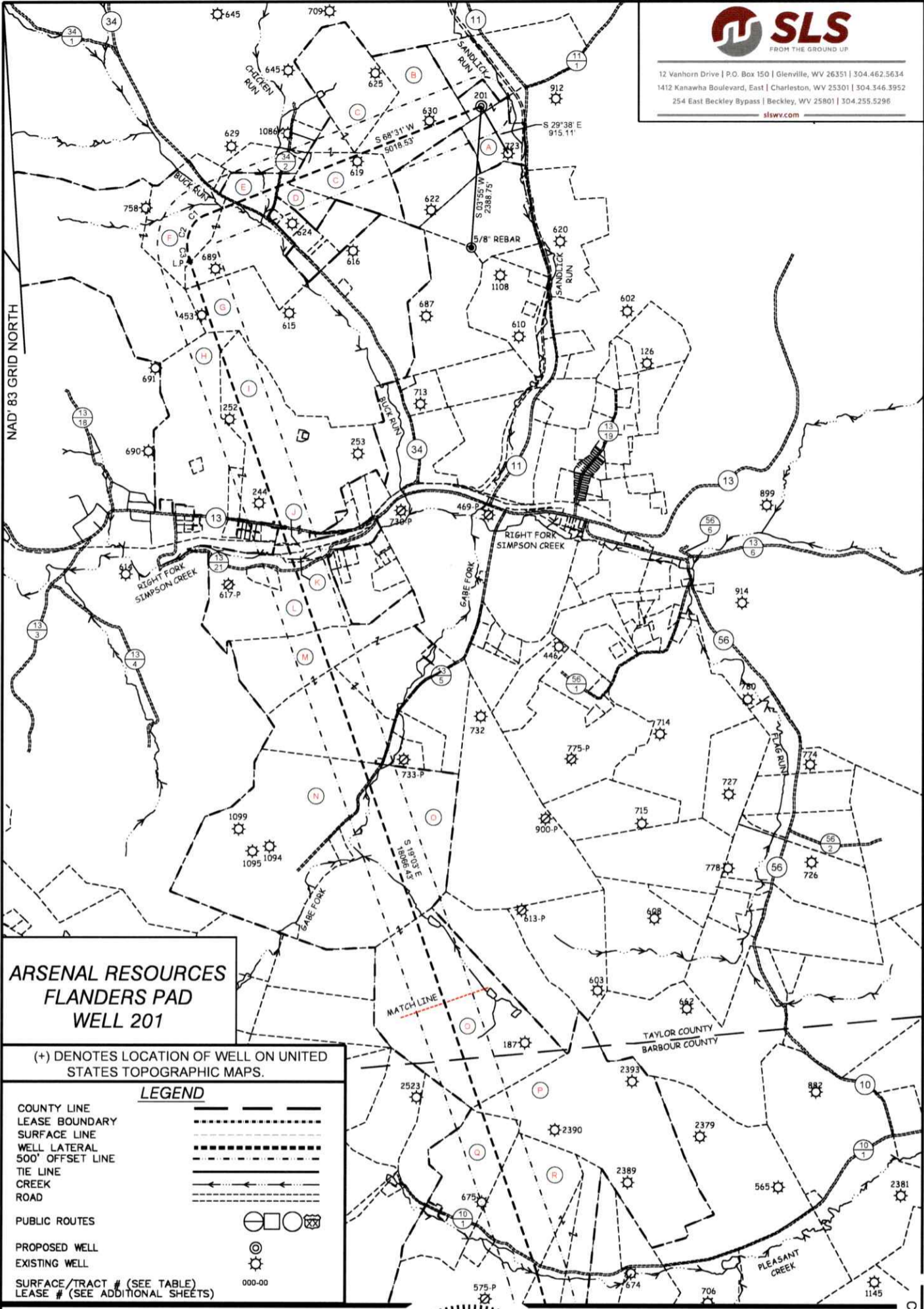

**ARSENAL RESOURCES  
 FLANDERS PAD  
 WELL 201**

(+) DENOTES LOCATION OF WELL ON UNITED STATES TOPOGRAPHIC MAPS.

**LEGEND**

COUNTY LINE	
LEASE BOUNDARY	
SURFACE LINE	
WELL LATERAL	
500' OFFSET LINE	
TIE LINE	
CREEK	
ROAD	
PUBLIC ROUTES	
PROPOSED WELL	
EXISTING WELL	
SURFACE/TRACT # (SEE TABLE)	000-00
LEASE # (SEE ADDITIONAL SHEETS)	

SCALE 1" = 2000' FILE NO. 9554P201R-051226.dwg

DATE MAY 20, 20 26

REVISED \_\_\_\_\_

OPERATORS WELL NO. 201

API WELL NO. 47 — 091 — 01383

STATE COUNTY PERMIT

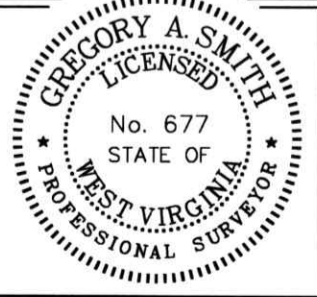

STATE OF WEST VIRGINIA  
 DIVISION OF ENVIRONMENTAL PROTECTION  
 OFFICE OF OIL AND GAS

06/05/2026

P.S. 677 *Gregory A. Smith*

WELL OPERATOR ARSENAL RESOURCES LLC  
 ADDRESS 6031 WALLACE RD. EXT. SUITE 200 WEXFORD, PA 15090

DESIGNATED AGENT ERIC MORRIS  
 ADDRESS 633 WEST MAIN STREET BRIDGEPORT, WV 26330

COUNTY NAME \_\_\_\_\_  
 PERMIT \_\_\_\_\_



12 Vanhorn Drive | P.O. Box 150 | Glenville, WV 26351 | 304.462.5634  
 1412 Kanawha Boulevard, East | Charleston, WV 25301 | 304.346.3952  
 254 East Beckley Bypass | Beckley, WV 25801 | 304.255.5296  
 slsvw.com

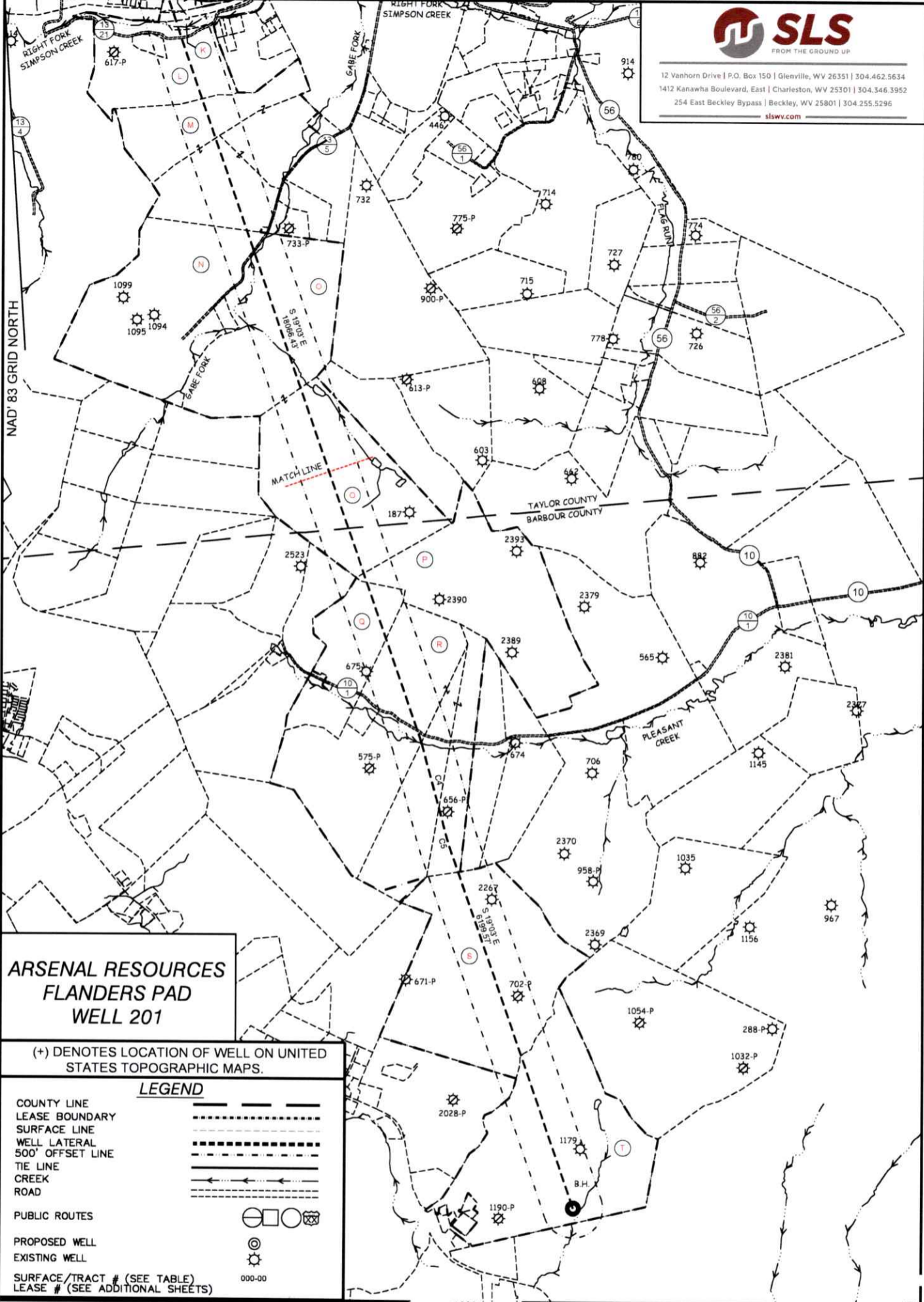

**ARSENAL RESOURCES  
 FLANDERS PAD  
 WELL 201**

(+) DENOTES LOCATION OF WELL ON UNITED STATES TOPOGRAPHIC MAPS.

**LEGEND**

- COUNTY LINE
- LEASE BOUNDARY
- SURFACE LINE
- WELL LATERAL
- 500' OFFSET LINE
- TIE LINE
- CREEK
- ROAD
- PUBLIC ROUTES
- PROPOSED WELL
- EXISTING WELL
- SURFACE/TRACT # (SEE TABLE)
- LEASE # (SEE ADDITIONAL SHEETS)

SCALE 1" = 2000' FILE NO. 9554P201R-051226.dwg

DATE MAY 20, 2026

REVISED

OPERATORS WELL NO. 201

API WELL NO. 47 — 091 — 01383  
 STATE COUNTY PERMIT



STATE OF WEST VIRGINIA  
 DIVISION OF ENVIRONMENTAL PROTECTION  
 OFFICE OF OIL AND GAS



06/05/2026

P.S. 677 *Gregory A. Smith*

WELL OPERATOR ARSENAL RESOURCES LLC  
 ADDRESS 6031 WALLACE RD. EXT. SUITE 200  
 WEXFORD, PA 15090

DESIGNATED AGENT ERIC MORRIS  
 ADDRESS 633 WEST MAIN STREET  
 BRIDGEPORT, WV 26330

COUNTY NAME  
 PERMIT



12 Vanhorn Drive | P.O. Box 150 | Glenville, WV 26351 | 304.462.5634  
 1412 Kanawha Boulevard, East | Charleston, WV 25301 | 304.346.3952  
 254 East Beckley Bypass | Beckley, WV 25801 | 304.255.5296  
 slsww.com

TAG	PARCEL	SURFACE OWNER	ACREAGE
A	5-13A-2	VANDALIA LAND LLC	24.13
B	5-13-37	COALQUEST DEVELOPMENT LLC	49.75
C	5-13-38	COALQUEST DEVELOPMENT LLC	83
D	5-13-70	VIRGIL L & SANDRA J BROWN	9.64
ROAD	N/A	TAYLOR CO. RT. 34/2	N/A
CREEK	N/A	CHICKEN RUN	N/A
E	5-13-72	BRAIN J GAIN	9.03
ROAD	N/A	TAYLOR CO. RT. 34	N/A
CREEK	N/A	BUCK RUN	N/A
F	4-4-3	JUANITA M RIFFLE (LF) & ROBERT G RIFFLE JR	249.18
G	4-4-4	JENNIE ANITA FINDLEY	178
H	4-9-3	CHRISTINE B BALL	78.17
I	4-9-9	VICTORY REAL ESTATE HOLDINGS LLC	106.31
J	N/A	CSX RAILROAD	N/A
ROAD	N/A	TAYLOR CO. RT. 13	N/A
K	4-9-44	JACKIE LEE CHARLTON (LF) & JACKIE LEE CHARLTON II	5.44
CREEK	N/A	RIGHT FORK OF SIMPSON CREEK	N/A
L	4-9-43	REPPERT FUELS, INC	78
ROAD	N/A	TAYLOR CO. RT. 13/21	N/A
M	5-14-45.2	BARBARA J SPENCER	146.65
N	5-20-4	JAMES F & ALICIA M KINSEY	129.75
CREEK	N/A	GABE FORK	N/A
O	5-14-67	MARK LEWIS STOUT	269
P	9-8-11	JEFFERY L MOSS ET AL	242
Q	9-8-9	MICHAEL A & KIMBERLY WILSON	59.5
R	9-8-10	MICHAEL A & KIMBERLY WILSON	234.38
ROAD	N/A	BARBOUR COUNTY ROUTE 10/1	N/A
CREEK	N/A	PLEASANT CREEK	N/A
S	9-13-32	MITCHELL CLEAVENGER	174
T	9-13-34.2	ROBERT R & MINDI J JACOBS	184.49

FILE NO. 9554P201R-051226.dwg

DATE MAY 20, 20 26

REVISED \_\_\_\_\_

OPERATORS WELL NO. 201

API WELL NO. 47 — 091 — 01383  
 STATE COUNTY PERMIT



STATE OF WEST VIRGINIA  
 DIVISION OF  
 ENVIRONMENTAL PROTECTION  
 OFFICE OF OIL AND GAS



06/05/2026

P.S. 677 *Gregory A. Smith*

COUNTY NAME

PERMIT

WELL OPERATOR ARSENAL RESOURCES LLC  
 ADDRESS 6031 WALLACE RD. EXT. SUITE 200  
 WEXFORD, PA 15090

DESIGNATED AGENT ERIC MORRIS  
 ADDRESS 633 WEST MAIN STREET  
 BRIDGEPORT, WV 26330