

**ARSENAL RESOURCES
FLANDERS PAD
WELL 202**

4,696' T.H. | 2,731' B.H.

T.H. LATITUDE 39°17'30"
B.H. LATITUDE 39°15'00"

T.H. LONGITUDE 80°05'00"
B.H. LONGITUDE 80°05'00"

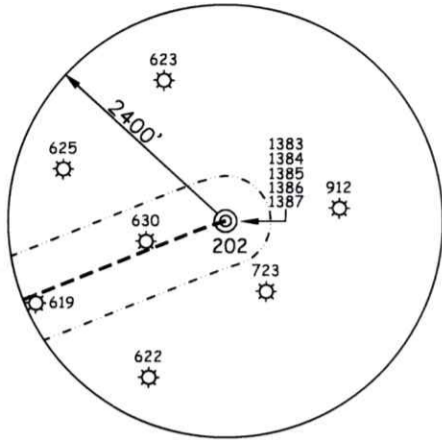

(S.P.C. NORTH ZONE) (UTM(M) ZONE 17)

TOP HOLE		
NAD'83 S.P.C.(FT)	N. 286,874.05	E. 1,798,694.13
NAD'83 GEO.	LAT-(N) 39.286067	LONG-(W) 80.099926
NAD'83 UTM (M)	N. 4,348,908.59	E. 577,624.85
LANDING POINT		
NAD'83 S.P.C.(FT)	N. 284,664.7	E. 1,794,796.9
NAD'83 GEO.	LAT-(N) 39.279929	LONG-(W) 80.113641
NAD'83 UTM (M)	N. 4,348,215.7	E. 576,448.7
BOTTOM HOLE		
NAD'83 S.P.C.(FT)	N. 266,037.2	E. 1,800,537.7
NAD'83 GEO.	LAT-(N) 39.234384	LONG-(W) 80.092973
NAD'83 UTM (M)	N. 4,343,178.9	E. 578,281.9

NOTES ON SURVEY

- NO WATER WELLS WERE FOUND WITHIN 250' OF PROPOSED GAS WELL. NO AGRICULTURAL BUILDINGS ≥ 2500 SQ. FT. OR DWELLINGS WERE FOUND WITHIN 625' OF THE CENTER OF PROPOSED WELL PAD.
- WELL SPOT CIRCLE & TOPO MARK SCALE ARE 1"=2000'

LINE	BEARING	DISTANCE
L1	S 73°30' W	150.98'
L2	S 69°13' W	228.84'
L3	S 68°08' W	837.47'
L4	S 68°05' W	2775.46'

CURVE	RADIUS	ARC LENGTH	CHORD LENGTH	CHORD BEARING
C1	344.88'	259.14'	253.09'	S 45°14' W
C2	613.62'	260.26'	258.31'	S 12°36' W
C3	892.54'	312.71'	311.11'	S 09°11' E
C4	3178.14'	867.39'	864.70'	S 27°52' E
C5	2864.88'	932.74'	928.62'	S 23°40' E
C6	2965.83'	600.00'	598.98'	S 08°26' E
C7	2918.17'	800.01'	797.51'	S 12°28' E

REFERENCES

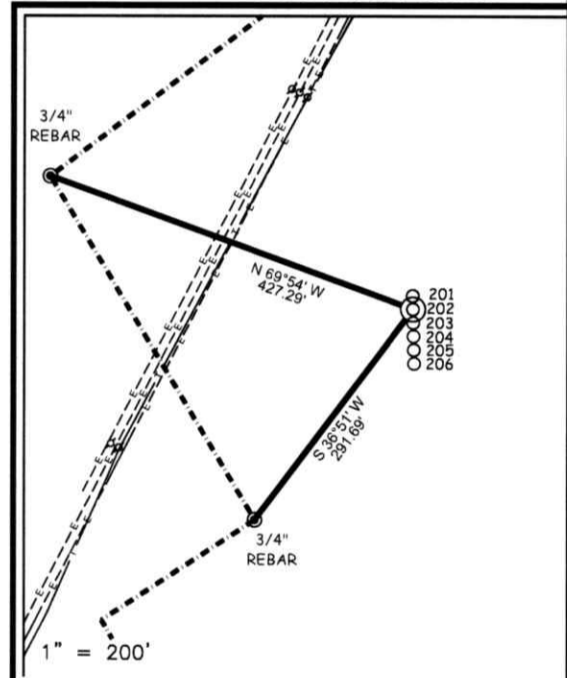

12 Vanhorn Drive | P.O. Box 150 | Glenville, WV 26351 | 304.462.5634
1412 Kanawha Boulevard, East | Charleston, WV 25301 | 304.346.3952
254 East Beckley Bypass | Beckley, WV 25801 | 304.255.5296
slswv.com

I THE UNDERSIGNED, HEREBY CERTIFY THAT THIS PLAT IS CORRECT TO THE BEST OF MY KNOWLEDGE AND BELIEF AND SHOWS ALL THE INFORMATION REQUIRED BY LAW AND THE REGULATIONS ISSUED AND PRESCRIBED BY THE DIVISION OF ENVIRONMENTAL PROTECTION.

P.S. Gregory A. Smith
677



(+) DENOTES LOCATION OF WELL ON UNITED STATES TOPOGRAPHIC MAPS.
DATE MAY 20, 20 26
REVISED _____
OPERATORS WELL NO. 202
API WELL NO. 47 - 091 - 01384
STATE COUNTY PERMIT

MINIMUM DEGREE OF ACCURACY 1 / 2500 FILE NO. 9554P202R-050826.dwg
HORIZONTAL & VERTICAL CONTROL DETERMINED BY DGPS (SURVEY GRADE TIE TO CORS NETWORK) SCALE 1" = 2000'

STATE OF WEST VIRGINIA
DIVISION OF ENVIRONMENTAL PROTECTION
OFFICE OF OIL AND GAS

WELL TYPE: OIL GAS INJECTION WASTE DISPOSAL IF "GAS" PRODUCTION STORAGE DEEP SHALLOW

LOCATION: ELEVATION 1,250.00' WATERSHED SANDLICK RUN
DISTRICT COURTHOUSE COUNTY TAYLOR QUADRANGLE GRAFTON 7.5'

SURFACE OWNER VANDALIA LAND LLC ACREAGE 24.13±
ROYALTY OWNER KIM R. ROGERS ET AL ACREAGE 6.04±

PROPOSED WORK: DRILL CONVERT DRILL DEEPER REDRILL FRACTURE OR STIMULATE PLUG OFF
FORMATION PERFORATE NEW FORMATION PLUG AND ABANDON CLEAN OUT AND REPLUG OTHER

PHYSICAL CHANGE IN WELL (SPECIFY) _____ TARGET FORMATION MARCELLUS
ESTIMATED DEPTH TVD: 7,702' / TMD: 27,300'

WELL OPERATOR ARSENAL RESOURCES LLC DESIGNATED AGENT ERIC MORRIS
ADDRESS 6031 WALLACE RD. EXT. SUITE 200 WEXFORD, PA 15090 ADDRESS 633 WEST MAIN STREET BRIDGEPORT, WV 26330

COUNTY NAME
PERMIT

06/05/2026



12 Vanhorn Drive | P.O. Box 150 | Glenville, WV 26351 | 304.462.5634
 1412 Kanawha Boulevard, East | Charleston, WV 25301 | 304.346.3952
 254 East Beckley Bypass | Beckley, WV 25801 | 304.255.5296
 slswv.com

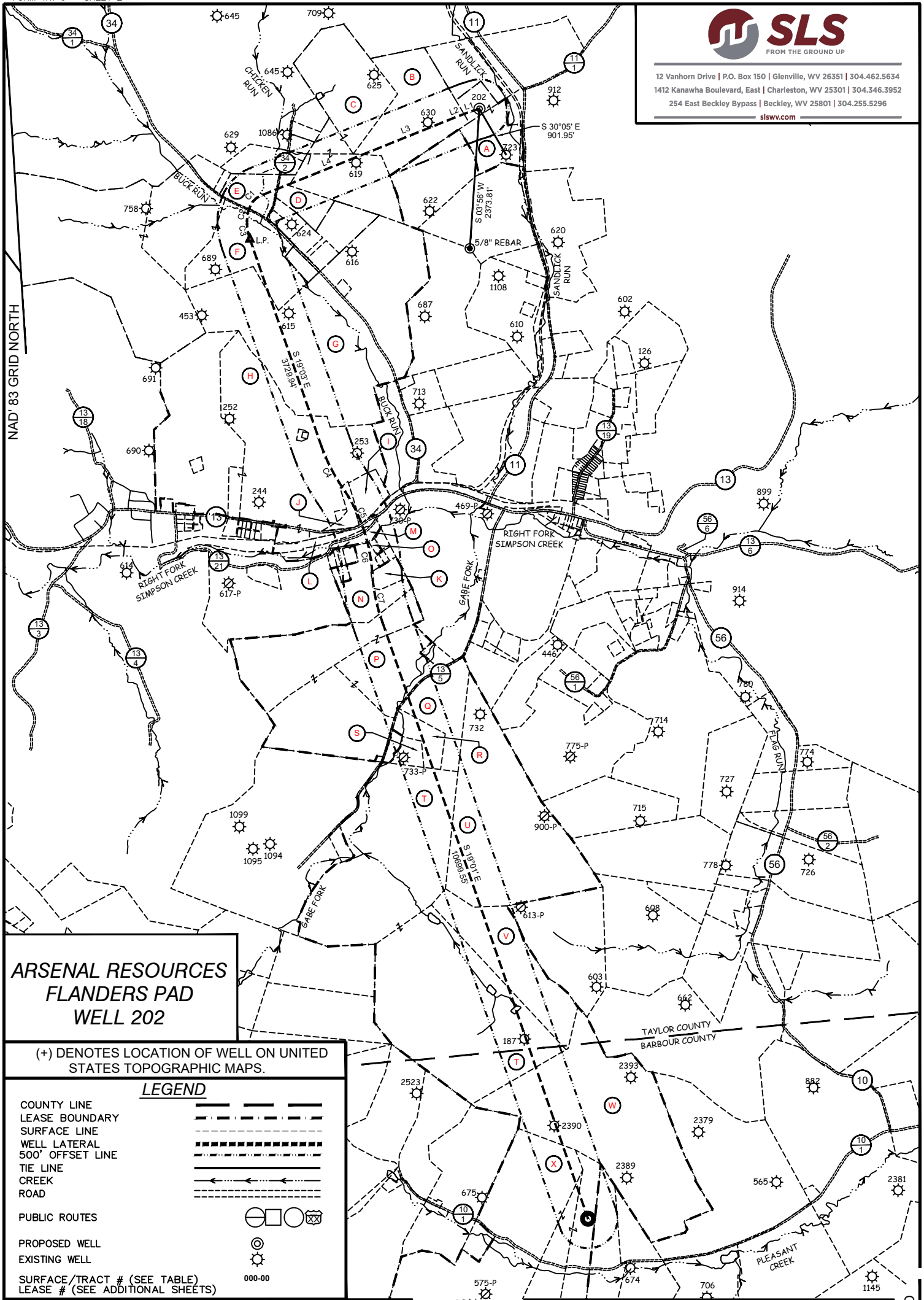

**ARSENAL RESOURCES
 FLANDERS PAD
 WELL 202**

(+) DENOTES LOCATION OF WELL ON UNITED STATES TOPOGRAPHIC MAPS.

LEGEND

COUNTY LINE	
LEASE BOUNDARY	
SURFACE LINE	
WELL LATERAL	
500' OFFSET LINE	
TIE LINE	
CREEK	
ROAD	
PUBLIC ROUTES	
PROPOSED WELL	
EXISTING WELL	
SURFACE/TRACT # (SEE TABLE)	000-00
LEASE # (SEE ADDITIONAL SHEETS)	

SCALE 1" = 2000' FILE NO. 9554P202R-050826.dwg

DATE MAY 20, 20 26

REVISED _____

OPERATORS WELL NO. 202

API WELL NO. 47 — 091 — 01384
 STATE COUNTY PERMIT

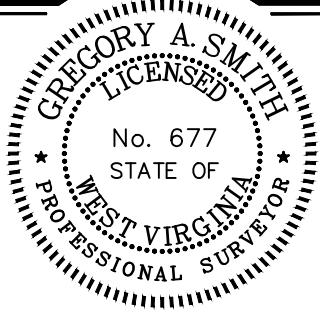

STATE OF WEST VIRGINIA
 DIVISION OF ENVIRONMENTAL PROTECTION
 OFFICE OF OIL AND GAS



P.S. 677 *Gregory A. Smith*

WELL OPERATOR ARSENAL RESOURCES LLC
 ADDRESS 6031 WALLACE RD. EXT. SUITE 200 WEXFORD, PA 15090

DESIGNATED AGENT ERIC MORRIS
 ADDRESS 633 WEST MAIN STREET BRIDGEPORT, WV 26330

COUNTY NAME PERMIT



12 Vanhorn Drive | P.O. Box 150 | Glenville, WV 26351 | 304.462.5634
 1412 Kanawha Boulevard, East | Charleston, WV 25301 | 304.346.3952
 254 East Beckley Bypass | Beckley, WV 25801 | 304.255.5296
 slswv.com

TAG	PARCEL	SURFACE OWNER	ACREAGE
A	5-13A-2	VANDALIA LAND LLC	24.13
B	5-13-37	COALQUEST DEVELOPMENT LLC	49.75
C	5-13-38	COALQUEST DEVELOPMENT LLC	83
D	5-13-70	VIRGIL L & SANDRA J BROWN	9.64
ROAD	N/A	TAYLOR CO. RT. 34/2	N/A
CREEK	N/A	CHICKEN RUN	N/A
E	5-13-72	BRAIN J GAIN	9.03
ROAD	N/A	TAYLOR CO. RT. 34	N/A
CREEK	N/A	BUCK RUN	N/A
F	4-4-3	JUANITA M RIFFLE (LF) & ROBERT G RIFFLE JR	249.18
G	4-4-4	JENNIE ANITA FINDLEY	178
H	4-9-9	VICTORY REAL ESTATE HOLDINGS LLC	106.31
I	4-9-11	PAMELA ANN HAYS & ADAM E HAYS	8.5
J	4-9-15	GARY L BUTCHER & ROBIN L MERCER	4
ROAD	N/A	TAYLOR CO. RT. 13	N/A
K	4-9-52.1	FLORENCE A RUNNER (HEIRS)	4.65
L	N/A	CSX RAILROAD	N/A
M	4-9-44	JACKIE LEE CHARLTON (LF) & JACKIE LEE CHARLTON II	5.44
CREEK	N/A	RIGHT FORK OF SIMPSON CREEK	N/A
ROAD	N/A	TAYLOR CO. RT. 13/21	N/A
N	4-9-52	ERIC SALTIS	19.347
O	4-9-47	DEBRA K DANIEL SCOTT SETLER & JASON RYAN	0.73
P	5-14-45.2	BARBARA J SPENCER	146.65
CREEK	N/A	GABE FORK	N/A
ROAD	N/A	TAYLOR COUNTY ROUTE 13/5	N/A
Q	5-14-63.1	HARRYMAN PATRICIA J REVOCABLE TRUST-2021	26.3
R	5-14-63.2	JUSTIN BARTLETT	10
S	5-14-63.4	KENNETH & SARAH REED	4.69
T	5-14-67	MARK LEWIS STOUT	269
U	5-14-68	HARRYMAN PATRICIA J REVOCABLE TRUST-2021	119.44
V	5-20-5	BECKWITH LUMBER COMPANY INC	48.1
W	9-8-11	JEFFERY L MOSS ET AL	242
X	9-8-10	MICHAEL A & KIMBERLY WILSON	234.38

FILE NO. 9554P202R-050826.dwg

DATE MAY 20, 20 26

REVISED _____

OPERATORS WELL NO. 202

API WELL NO. 47 — 091 — 01384

STATE COUNTY PERMIT



STATE OF WEST VIRGINIA
 DIVISION OF ENVIRONMENTAL PROTECTION
 OFFICE OF OIL AND GAS

06/05/2026

P.S. 677 Gregory A. Smith

COUNTY NAME _____
 PERMIT _____

WELL OPERATOR ARSENAL RESOURCES LLC
 ADDRESS 6031 WALLACE RD. EXT. SUITE 200 WEXFORD, PA 15090

DESIGNATED AGENT ERIC MORRIS
 ADDRESS 633 WEST MAIN STREET BRIDGEPORT, WV 26330