

**ARSENAL RESOURCES
FLANDERS PAD
WELL 203**

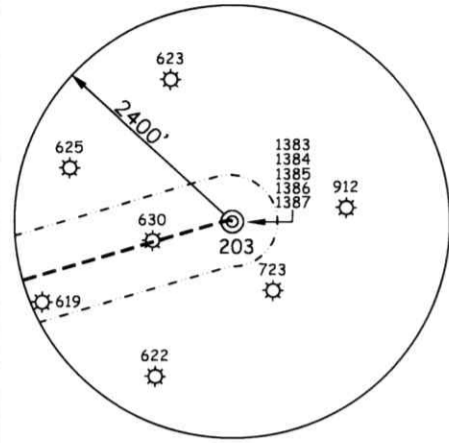

NOTES ON SURVEY

1. NO WATER WELLS WERE FOUND WITHIN 250' OF PROPOSED GAS WELL. NO AGRICULTURAL BUILDINGS ≥ 2500 SQ. FT. OR DWELLINGS WERE FOUND WITHIN 625' OF THE CENTER OF PROPOSED WELL PAD.
2. WELL SPOT CIRCLE & TOPO MARK SCALE ARE 1"=2000'

LINE	BEARING	DISTANCE
L1	S 73°30' W	150.98'
L2	S 69°13' W	228.84'
L3	S 68°08' W	837.47'
L4	S 68°05' W	2775.46'
L5	S 19°01' E	500.06'

CURVE	RADIUS	ARC LENGTH	CHORD LENGTH	CHORD BEARING
C1	344.88'	259.14'	253.09'	S 45°14' W
C2	613.62'	260.26'	258.31'	S 12°36' W
C3	892.54'	312.71'	311.11'	S 09°11' E
C4	3047.62'	626.23'	625.13'	N 12°54' W
C5	2865.02'	793.62'	791.08'	S 16°26' E
C6	3666.11'	400.00'	399.80'	S 27°56' E
C7	2907.09'	480.15'	479.60'	N 23°52' W



12 Vanhorn Drive | P.O. Box 150 | Glenville, WV 26351 | 304.462.5634
1412 Kanawha Boulevard, East | Charleston, WV 25301 | 304.346.3952
254 East Beckley Bypass | Beckley, WV 25801 | 304.255.5296
sllwv.com

(S.P.C. NORTH ZONE) (UTM(M) ZONE 17)

TOP HOLE			
NAD'83 S.P.C.(FT)	N. 286,859.1	E. 1,798,694.44	
NAD'83 GEO.	LAT-(N) 39.286026	LONG-(W) 80.099924	
NAD'83 UTM (M)	N. 4,348,904.02	E. 577,625.02	
LANDING POINT			
NAD'83 S.P.C.(FT)	N. 285,327.0	E. 1,795,723.1	
NAD'83 GEO.	LAT-(N) 39.281764	LONG-(W) 80.110385	
NAD'83 UTM (M)	N. 4,348,422.2	E. 576,727.5	
BOTTOM HOLE			
NAD'83 S.P.C.(FT)	N. 267,413.4	E. 1,801,898.1	
NAD'83 GEO.	LAT-(N) 39.232696	LONG-(W) 80.088156	
NAD'83 UTM (M)	N. 4,342,995.7	E. 578,699.6	

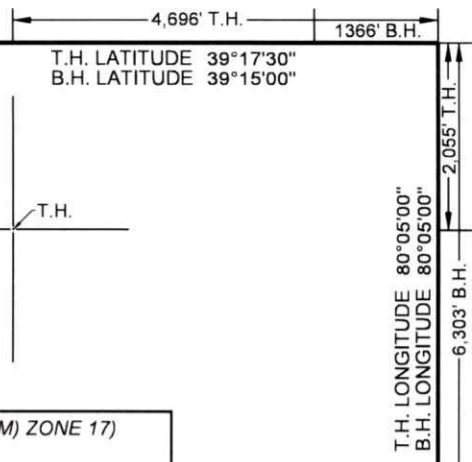

REFERENCES

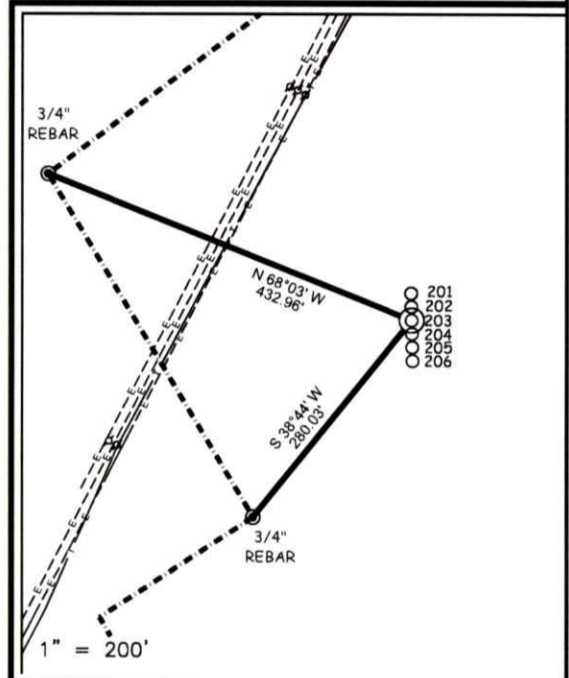

I THE UNDERSIGNED, HEREBY CERTIFY THAT THIS PLAT IS CORRECT TO THE BEST OF MY KNOWLEDGE AND BELIEF AND SHOWS ALL THE INFORMATION REQUIRED BY LAW AND THE REGULATIONS ISSUED AND PRESCRIBED BY THE DIVISION OF ENVIRONMENTAL PROTECTION.

P.S. Gregory A. Smith
677



(+) DENOTES LOCATION OF WELL ON UNITED STATES TOPOGRAPHIC MAPS.
DATE MAY 6, 20 26

REVISED _____
OPERATORS WELL NO. 203

API WELL NO. 47 - 091 - 01385
STATE COUNTY PERMIT

MINIMUM DEGREE OF ACCURACY 1 / 2500 FILE NO. 9554P203R-050626.dwg

HORIZONTAL & VERTICAL CONTROL DETERMINED BY DGPS (SURVEY GRADE TIE TO CORS NETWORK) SCALE 1" = 2000'

STATE OF WEST VIRGINIA
DIVISION OF ENVIRONMENTAL PROTECTION
OFFICE OF OIL AND GAS

WELL TYPE: OIL GAS INJECTION WASTE DISPOSAL IF "GAS" PRODUCTION STORAGE DEEP SHALLOW

LOCATION: ELEVATION 1,250.00' WATERSHED SANDLICK RUN
DISTRICT COURTHOUSE COUNTY TAYLOR QUADRANGLE GRAFTON 7.5'

SURFACE OWNER VANDALIA LAND LLC ACREAGE 24.13±
ROYALTY OWNER KIM R. ROGERS ET AL ACREAGE 6.04±

PROPOSED WORK: LEASE NO. SEE WW-6A1

DRILL CONVERT DRILL DEEPER REDRILL FRACTURE OR STIMULATE PLUG OFF
FORMATION PERFORATE NEW FORMATION PLUG AND ABANDON CLEAN OUT AND REPLUG OTHER

PHYSICAL CHANGE IN WELL (SPECIFY) _____ TARGET FORMATION MARCELLUS
ESTIMATED DEPTH TVD: 7,702' / TMD: 28,044'

WELL OPERATOR ARSENAL RESOURCES LLC DESIGNATED AGENT ERIC MORRIS
ADDRESS 6031 WALLACE RD. EXT. SUITE 200 ADDRESS 633 WEST MAIN STREET
WEXFORD, PA 15090 BRIDGEPORT, WV 26330

COUNTY NAME
PERMIT

06/05/2026



12 Vanhorn Drive | P.O. Box 150 | Glenville, WV 26351 | 304.462.5634
 1412 Kanawha Boulevard, East | Charleston, WV 25301 | 304.346.3952
 254 East Beckley Bypass | Beckley, WV 25801 | 304.255.5296
 slwv.com

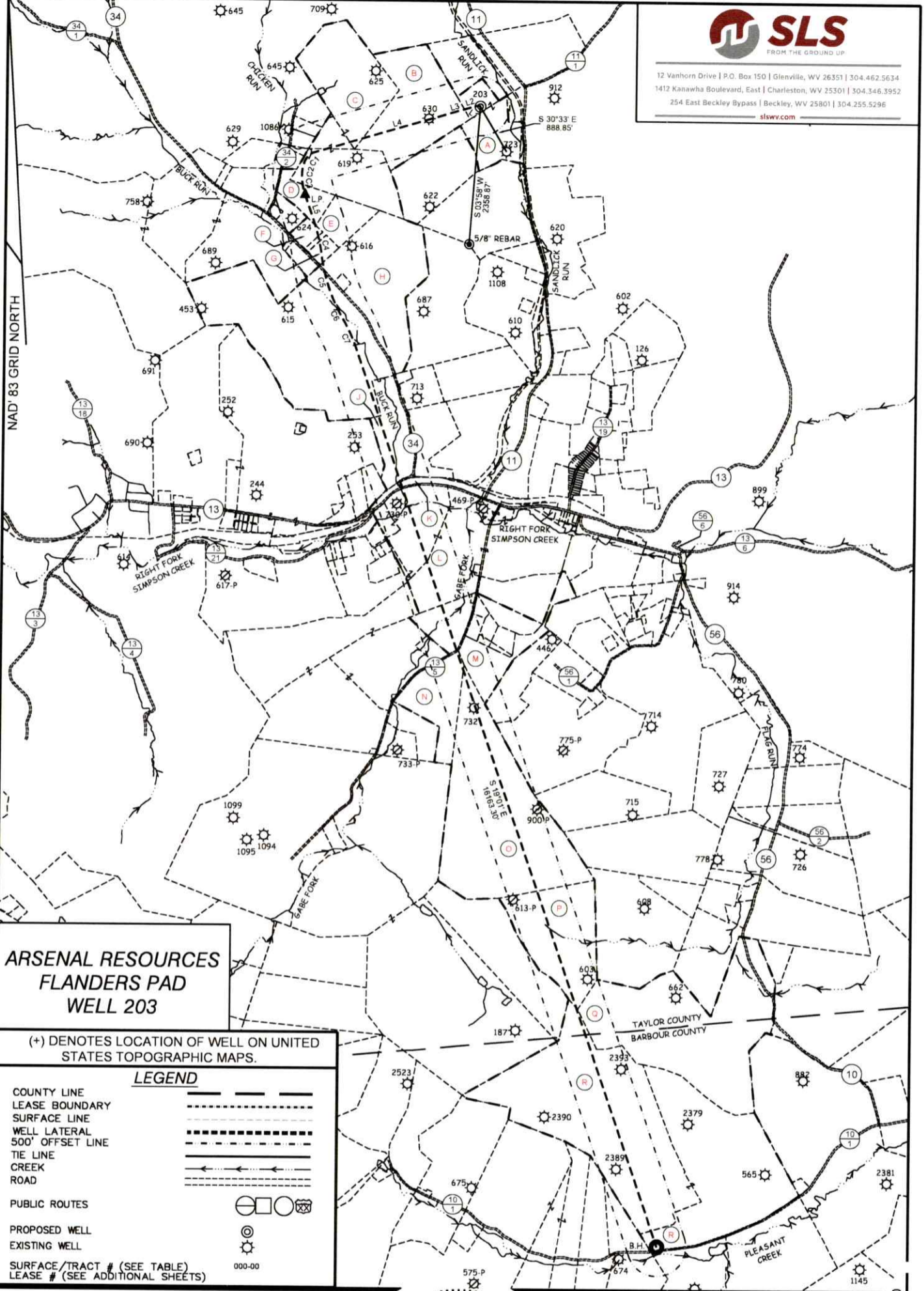

**ARSENAL RESOURCES
 FLANDERS PAD
 WELL 203**

(+) DENOTES LOCATION OF WELL ON UNITED STATES TOPOGRAPHIC MAPS.

LEGEND

COUNTY LINE	
LEASE BOUNDARY	
SURFACE LINE	
WELL LATERAL	
500' OFFSET LINE	
TIE LINE	
CREEK	
ROAD	
PUBLIC ROUTES	
PROPOSED WELL	
EXISTING WELL	
SURFACE/TRACT # (SEE TABLE)	
LEASE # (SEE ADDITIONAL SHEETS)	

SCALE 1" = 2000' FILE NO. 9554P203R-050626.dwg

DATE MAY 6, 2026

REVISED

OPERATORS WELL NO. 203

API WELL NO. 47 — 091 — 01385
 STATE COUNTY PERMIT



STATE OF WEST VIRGINIA
 DIVISION OF ENVIRONMENTAL PROTECTION
 OFFICE OF OIL AND GAS



06/05/2026

P.S. 677 *Gregory A. Smith*

COUNTY NAME PERMIT

WELL OPERATOR ARSENAL RESOURCES LLC
 ADDRESS 6031 WALLACE RD. EXT. SUITE 200
 WEXFORD, PA 15090

DESIGNATED AGENT ERIC MORRIS
 ADDRESS 633 WEST MAIN STREET
 BRIDGEPORT, WV 26330



12 Vanhorn Drive | P.O. Box 150 | Glenville, WV 26351 | 304.462.5634
 1412 Kanawha Boulevard, East | Charleston, WV 25301 | 304.346.3952
 254 East Beckley Bypass | Beckley, WV 25801 | 304.255.5296
 slswv.com

TAG	PARCEL	SURFACE OWNER	ACREAGE
A	5-13A-2	VANDALIA LAND LLC	24.13
B	5-13-37	COALQUEST DEVELOPMENT LLC	49.75
C	5-13-38	COALQUEST DEVELOPMENT LLC	83
D	5-13-70	VIRGIL L & SANDRA J BROWN	9.64
E	5-13-69	HEATHER D PURKEY	12.07
F	5-13-74	JAMES D & BRITTANY N RIFFLE	3.5
G	5-13-73	DELMOUS J & SHIRLEY D WHITEHAIR	3.03
H	4-4-4	JENNIE ANITA FINDLEY	178
ROAD	N/A	TAYLOR CO. RT. 34	N/A
CREEK	N/A	BUCK RUN	N/A
J	4-9-10	PAUL A STIPE	22
ROAD	N/A	TAYLOR CO. RT. 13	N/A
K	N/A	CSX RAILROAD	N/A
CREEK	N/A	RIGHT FORK OF SIMPSON CREEK	N/A
L	5-14-45	BEVERLY A KINSEY	110.28
CREEK	N/A	GABE FORK	N/A
ROAD	N/A	TAYLOR COUNTY ROUTE 13/5	N/A
M	5-14-35	WILLIAM P SALTIS	18.92
N	5-14-63.1	HARRYMAN PATRICIA J REVOCABLE TRUST-2021	26.3
O	5-14-68	HARRYMAN PATRICIA J REVOCABLE TRUST-2021	119.44
P	5-20-6	HARRYMAN PATRICIA J REVOCABLE TRUST-2021	50.75
Q	5-20-9	LISA WAGEMAN	126.75
R	9-8-11	JEFFERY L MOSS ET AL	242

FILE NO. 9554P203R-050626.dwg
 DATE MAY 6, 2026
 REVISED _____
 OPERATORS WELL NO. 203
 API WELL NO. 47 — 091 — 01385
 NO. STATE COUNTY PERMIT



STATE OF WEST VIRGINIA
 DIVISION OF ENVIRONMENTAL PROTECTION
 OFFICE OF OIL AND GAS



06/05/2026

P.S. 677 *Gregory A. Smith*

COUNTY NAME

PERMIT

WELL OPERATOR ARSENAL RESOURCES LLC
 ADDRESS 6031 WALLACE RD. EXT. SUITE 200
WEXFORD, PA 15090

DESIGNATED AGENT ERIC MORRIS
 ADDRESS 633 WEST MAIN STREET
BRIDGEPORT, WV 26330