

LATITUDE

39° 27' 30"



Very Large Approximation
1992 RII

57.00

LONGITUDE

7.5 OGIS topo location

7.5' loc	<u>0.34 S</u>	15' loc	<u>3.22 S</u>
	<u>0.35 W (calc.)</u>		<u>0.35 W</u>

Company _____

Farm _____

Quad Middlebourne (West Union)^{15'}

County Tyler NW

District Meade

WELL LOCATION MAP

File No. 095-15

No well record

I certify this is a correct map of the Sherman Smith land on Little Sanchocreek Meade Dist. Tyler Co. W. Va and Location of Well for Albert Neely No. 1 - Excepting and reserving Four acres for the Ohio oil and Gas Co. on North end of this map which is now Producing oil. T. J. Hickel Eng.

I certify this a correct map Sherman Smith land on Little Sanchocreek Meade Dist. Tyler Co. W. Va surveyed and Well location June 25 1933

Acknowledged before me Notary Public
County W. Va July 1 - 1933

My commission expires
July 5 - 1939

Notary Public.

Acknowledged before me Notary Public in Pleasant Gap, W. Va.
April 26 - 1934, commission expires July 18 - 1943

My commission expires July 18 - 1943
T. J. Hickel N.P.

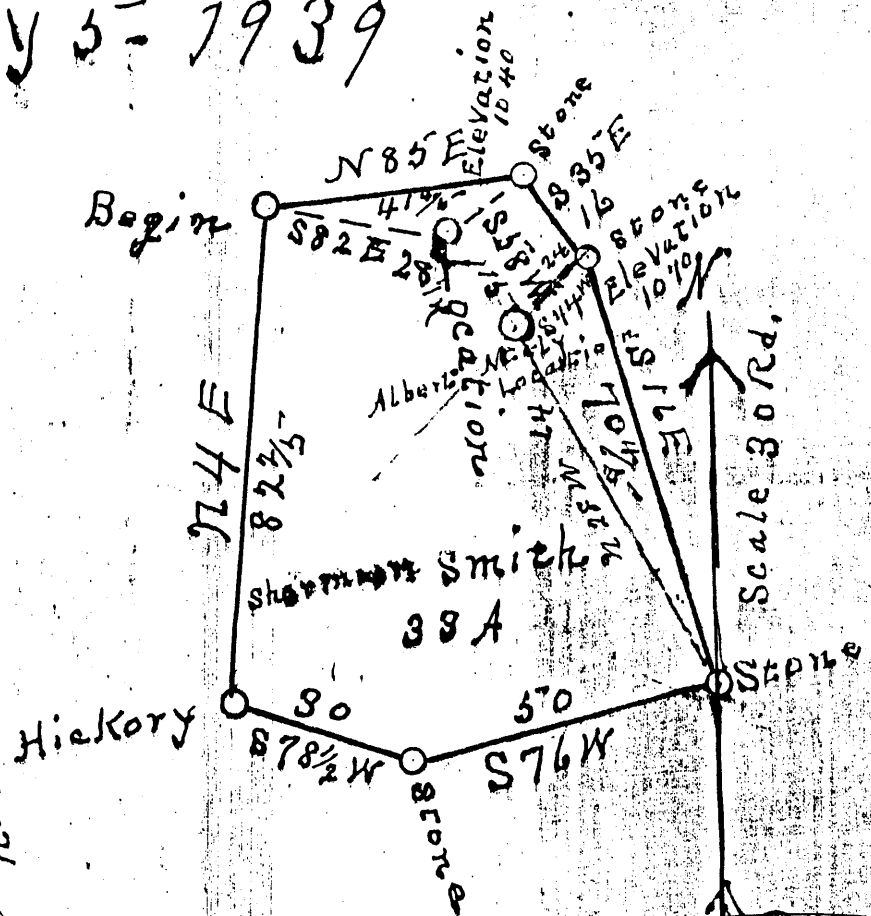

TYL-15 No Well Record

Well Albert Neely Sherman farm Little Sanch Creek Meade Tyler Co, W. Va. Bounded by Sherman

DRILLER'S RECORD

Previously Requested, but NOT
AVAILABLE

DATE: 3-2-92

095
COUNTY

15
PERMIT