

LATITUDE

39° 30'

39° 30'

LONGITUDE

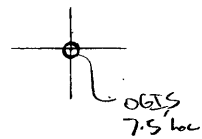

7.5 OGIS topo location

7.5' loc	<u>1.96 S</u>	15' loc	<u>1.96 S</u>
	<u>1.14 W</u>	(calc.)	<u>3.37 W</u>

Company _____

Farm _____

Quad Middlebourne (West Union)^{15'}

County Tyler ^{NW}

District Union

WELL LOCATION MAP

File No. 095-17

Plat of the proposed location of well No. ONE of the
Wm Peters & Company of Sistersville, W. Va. on the
J. B. Stewart farm, consisting of 100 acres.
 Located in UNION District Tyler County.

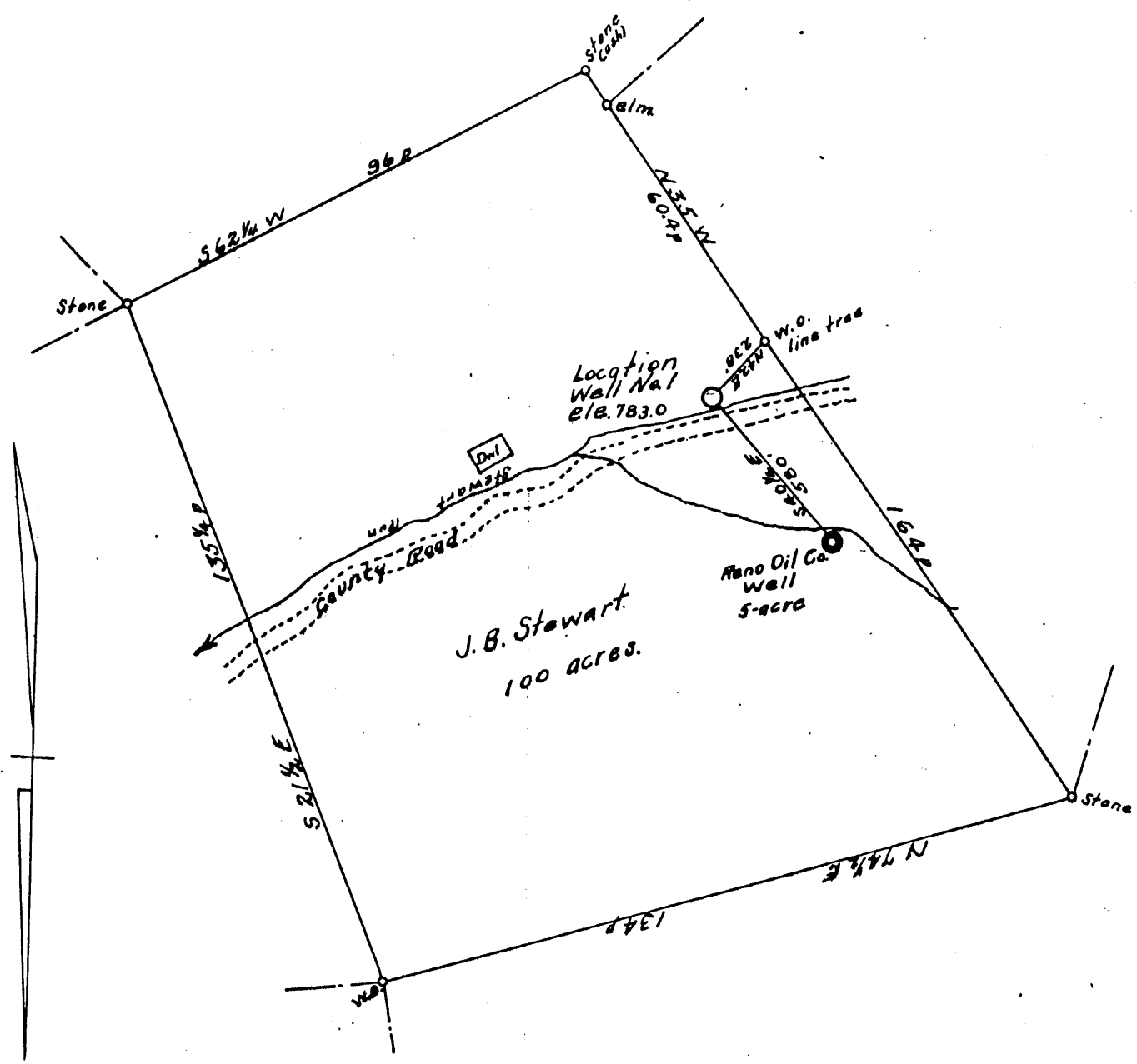

Tyler-17

ENGINEER'S CERTIFICATE

I, the undersigned, hereby certify that this map is correct and shows all the information, to the best of my knowledge and belief, required by the Oil and Gas Section of the Mining Laws of West Virginia.

O. W. Barnhart
 Engineer

Acknowledged before me a Notary Public for Ritchie
County, W. Va. this 12th day of July 1934.
 My commission expires March 9, 1937.

Beatrice M. Ritter
 Notary Public

Tyler
17

WEST VIRGINIA DEPARTMENT OF MINES

OIL AND GAS DIVISION

PRELIMINARY DATA SHEET NO. 1

File No. Tyler-17

Well No. One

Wm. Peters & Co. Company, of Sistersville, W. Va.

239 South Wells Street on the J. B. Stewart Farm

containing 1.00 acres. Location Tyler County-Union Dist. J.B. Stewart

UNION District, in TYLER County, West Virginia

J.B. Stewart

The surface of the above tract is owned in fee by.....

Tyler County, Union Dist. address, and the mineral rights are owned by

J B Stewart of

The oil and gas privileges are held under lease by the above named company, and this well is drilled under permit

TYL-17

No. issued by the West Virginia Department of Mines, Oil and Gas Division

July 30, 1934

.....193.....

Elevation of surface at top of well 783.0 Spirit Barometric.

The number of feet of the different sized casings used in the well.

338 ft-6 5/8 casing feet steel conductor 4 ft. size Wood conductor.

180 ft. 8 inch casing. size, csg. feet. sized csg.

..... feet. size, csg. feet. sized csg.

..... feet. size, csg. feet. sized csg.

..... packer of. size, set at.

..... packer of. size, set at.

....., in casing perforated at. feet to. feet.

....., in casing perforated at. feet to. feet.

425-428 3 ft

Coal was encountered at feet; thickness. inches, and at.

feet; thickness. inches; and at. feet; thickness. inches.

Liners were used as follows: (Give details) 100 ft of 5 3/16
perforation 10 ft (perforated from bottom of hole up 10 ft.)

March 19, 1935

Date.

Approved Wm Peters and Co, Owner.

By Stewart contr
(TITLE)

MAR 20 1935

Wm. Peters & Co. Company
 239 South Wells Street Address
 Sistersville, W. Va.
 Well No. ONE 741-17

COMPLETION DATA SHEET
 No. 2
 FORMATION RECORD

Name	Color	Character	Oil, Gas or Water	Top	Bottom	Thickness	Total Depth	Remarks
4 feet of 10 inch casing								
24 ft.		top sand						
26 - 30		slate						
30 - 50		lime						
50-55		red rock						
55-75		sand						
75-85		white slate						
85-90		red rock						
90-100		white slate						
100-124		red rock						
124 - 134		sand						
134-146		white shale						
146-153		lime						
153-175		sand						
175-215		red rock						
215-240		lime						
240-260		white slate						
260-280		lime						
280-315		red rock						
315-335		slate						
335-353		lime						
353-380		red rock						
380-402		lime						
402 - 415		slate						
415-425		gray lime						
425-438	Pittsburgh	gray coal						
438-442		white lime						
442-460		slate						
460-480-		lime						
480-500		slate						
500-510		lime						
510-520		slate						
520-530		sand						
530-550		red rock						
550-565		lime						
565 - 600		white slate						
600-610		lime						
610-630		sand						
630-64		red rock						
640-650		lime						
650-670		red rock						
670-700		sand						
700-735		slate						
735-738		red rock						
738-740		dark lime						
740-753		white lime						

158' - 8 1/4" casing

668' - 6 5/8"

753-758 Cow Run Oil Sand
 758-762 brown lime
 finish to?

shot NO Well was not shot at _____ feet; well was shot at _____ feet.

Salt OIL AND WATER 753-762 ft. salt _____
 Fresh water at _____ feet; fresh water at 140 ft. _____ feet.

producing very lit. showing gas
 Well was hole. dry

Completed Dec. 23, 1934
 Date

Approved Wm Peters and Co
 Owner

NOTE: All bottom formations must be noted as indicated above and all key-rocks and oil and gas sands must be recorded under their proper geological names in the district as well as any local names commonly used in the district for such strata.

MAR 20 1935