

LATITUDE 39° 30'

39° 30'

LONGITUDE

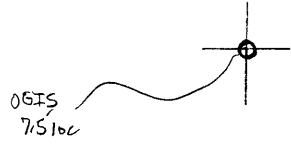

7.5 OGIS topo location

7.5' loc	<u>1.24 S</u>	15' loc	<u>1.24 S</u>
	<u>0.92 W</u>	(calc.)	<u>3.15 W</u>

Company _____

Farm _____

quad Bens Run 7.5' (St. Michaels)

County Tyler NE

District Union

WELL LOCATION MAP

File No. 095-25

PLAT OF THE PROPOSED LOCATION OF WELL NO 1 OF HOWARD HALL OF ST. MARYS, W. VA. ON THE OLIE HAUGHT AND CORA HAUGHT, CONSISTING OF 100 ACRES, LOCATED IN UNION DISTRICT, TYLER COUNTY, WEST VIRGINIA.

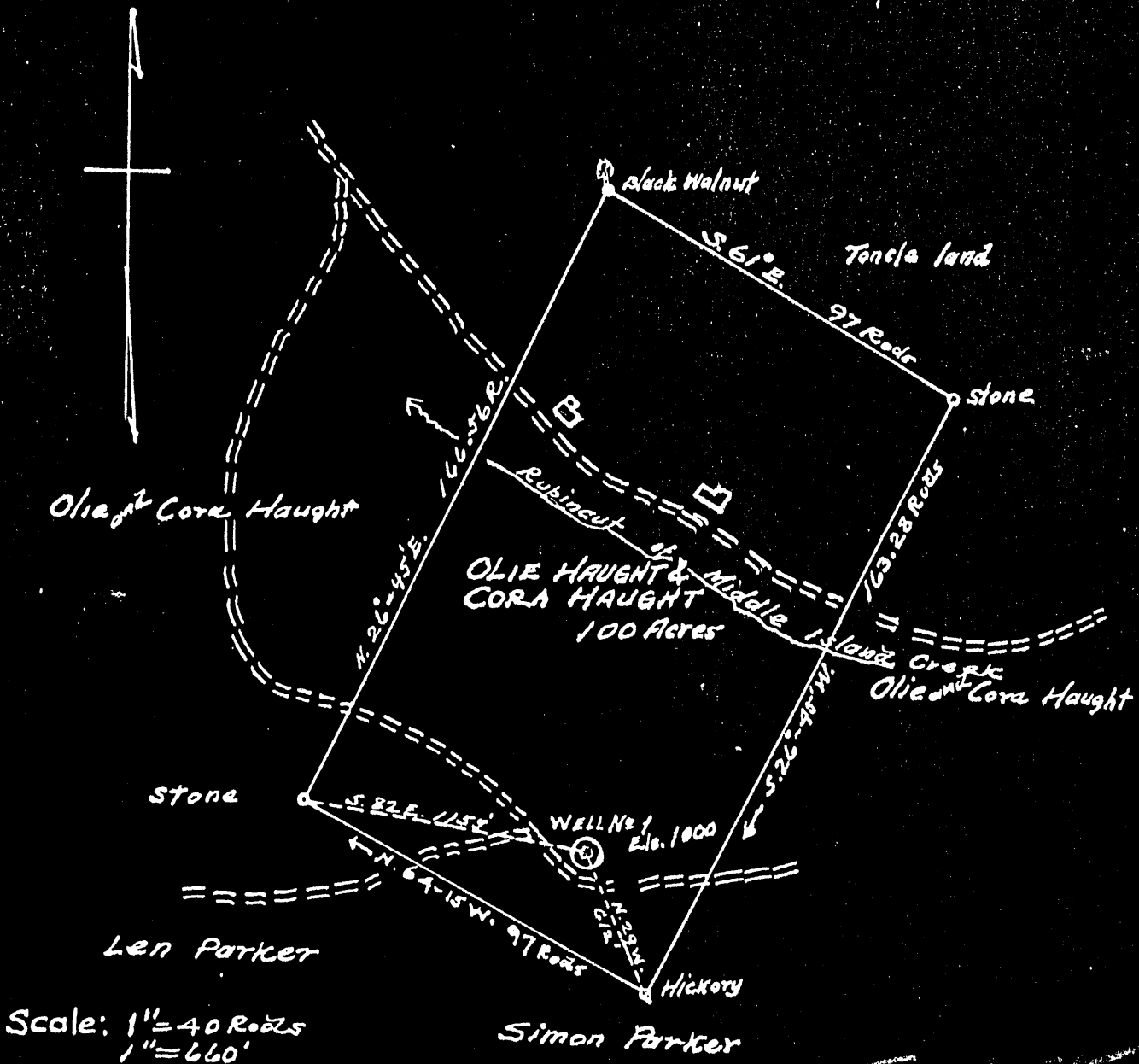

Engineer's Certificate

I, the undersigned hereby certify that this Map is correct and shows all the information to the best of my knowledge and belief, required by the oil and gas section of the Mining Laws of West Virginia.

J. V. Dunbar
Engineer
Parkersburg, W. Va.

Acknowledged before me a Notary Public for Wood County, W. Va.

This 8th day of January 1935

My Commission expires

James H. [Signature]

Thomas A. [Signature]
Notary Public.

57-11

Tyler
25

WEST VIRGINIA DEPARTMENT OF MINES

OIL AND GAS DIVISION

PRELIMINARY DATA SHEET NO. 1

File No. _____ Well No. 1

Alley Fuel Co Company of St Marys WV

on the Alley Hangeut Farm

containing 50 acres. Location Union

District, in Jeffer County, West Virginia

The surface of the above tract is owned in fee by Alley Hangeut

of Friendly WV address, and the mineral rights are owned by

Sam of _____

The oil and gas privileges are held under lease by the above named company, and this well is drilled under permit

No. TKL-25 issued by the West Virginia Department of Mines, Oil and Gas Division

_____ 193_____.

Elevation of surface at top of well, 1000 feet Spirit Barometric.

The number of feet of the different sized casings used in the well.

16' feet 10" size. Wood conductor.

200 feet 8" size, csg. 940 feet 6 1/4" sized csg.

_____ feet _____ size, csg. _____ feet _____ sized csg.

_____ feet _____ size, csg. _____ feet _____ sized csg.

packer of size, set at

_____ packer of _____ size, set at _____

, in casing perforated at feet to feet.

_____ , in casing perforated at feet to _____ feet.

Coal was encountered at 200 feet, thick ness 4' inches, and at

feet; thickness _____ inches; and at _____ feet; thickness _____ inches.

Liners were used as follows: (Give details) NO.

8/4/35

Date.

Approved Howard Hall, Owner.

By _____ (TITLE)



095-23

OIL OR GAS WELL Oil

Gallego Hall Oil Co Company

111 W. Main St Address

COMPLETION DATA SHEET
No. 2
FORMATION RECORD

WELL NO. 1

FARM Alley August

Name	Color	Character	Oil, Gas or Water	Top	Bottom	Thickness	Total Depth	Remarks
<u>low sand</u>	<u>White</u>	<u>Soft</u>	<u>Oil</u>	<u>942</u>	<u>960</u>	<u>18</u>	<u>960</u>	<u>—</u>

Well was ~~not~~ shot at 942 feet; well was shot at _____ feet.

~~Salt~~ Fresh water at 150 feet; salt fresh water at _____ feet.

Well was producing hole.

8/4/35
Date

Approved Howard Hall
Owner

NOTE: All bottom formations must be noted as indicated above and all key-rocks and oil and gas sands must be recorded under their proper geological names in the district as well as any local names commonly used in the district for such strata.

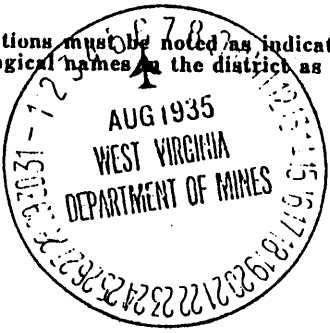



STATE OF WEST VIRGINIA
DEPARTMENT OF MINES
OIL AND GAS DIVISION

WELL RECORD

Permit No. TYL-25

Oil or Gas Well _____
(KIND)

Company Howard Hall
Address St. Marys, W. Va.
Farm Olie & Cora Haught Acres 50
Location (waters) Rubincut of Middle Island Crk.
Well No. 1 Elev. 1000.'
District Union County Tyler
The surface of tract is owned in fee by _____
Address _____
Mineral rights are owned by _____
Address _____
Drilling commenced January 1935
Drilling completed August 1935
Date Shot _____ From _____ To _____
With _____
Open Flow _____ /10ths Water in _____ Inch
_____ /10ths Merc. in _____ Inch
Volume _____ Cu. Ft.
Rock Pressure _____ lbs. _____ hrs.
Oil _____ bbls., 1st 24 hrs.
Fresh water _____ feet _____ feet
Salt water _____ feet _____ feet

Casing and Tubing	Used in Drilling	Left in Well	Packers
Size			Kind of Packer
16			
18			
10	16'	16'	Size of
8 1/4	200'		
8 3/8 6 1/4	940	940	Depth set
5 3/16			
8			Perf. top
2			Perf. bottom
Liners Used			Perf. top
			Perf. bottom

CASING CEMENTED _____ SIZE _____ No. Ft. _____ Date _____

COAL WAS ENCOUNTERED AT _____ FEET _____ INCHES
_____ FEET _____ INCHES _____ FEET _____ INCHES
_____ FEET _____ INCHES _____ FEET _____ INCHES

Formation	Color	Hard or Soft	Top	Bottom	Oil, Gas or Water	Depth Found	Remarks
Cow Run Total Depth	White	soft	942	960 960'	Oil 942'		