

LATITUDE

39°20'

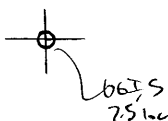

80°50'

LONGITUDE

7.5 OGIS topo location

7.5' loc	<u>0.64 S</u>	15' loc	<u>0.64 S</u>
	<u>1.58 W</u>	(calc.)	<u>1.58 W</u>

Company \_\_\_\_\_

Form \_\_\_\_\_

7.5'  
Quad West Union (West Union)

County Tyler SC

District Centerville

WELL LOCATION MAP

File No. 095-27

Plat of the proposed location of Well No. *Three*..... of the  
 iii. *Frank Finley*..... of *Ellenboro W. Va.*..... on the  
*Nathan Cain heirs*... farm, consisting of *109*..... acres.  
 Located in *Centerville*..... District *Tyler*..... County.

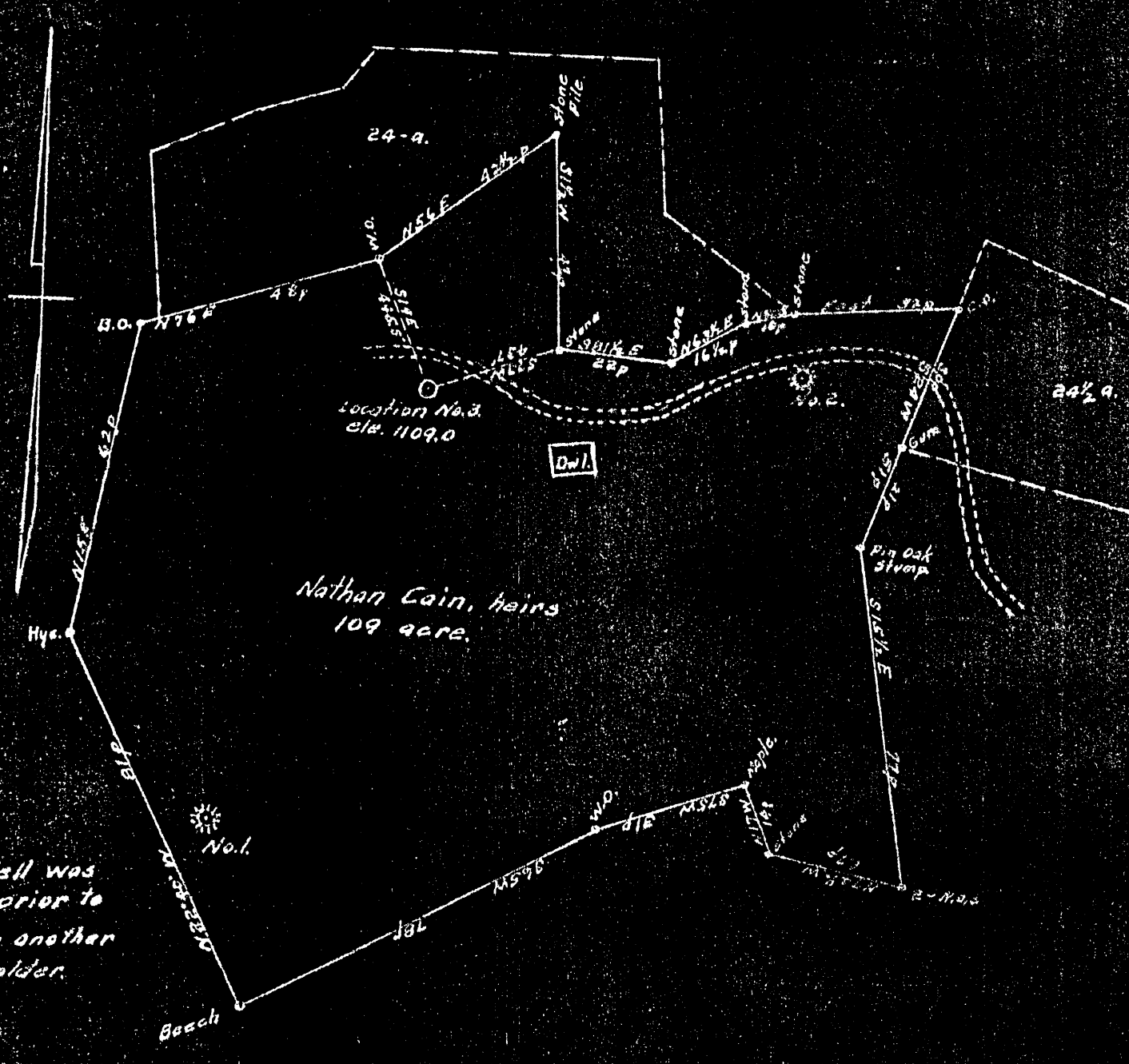

Note  
 No. 1 Well was drilled prior to 1929, by another lease holder.

*Ty 1-27*

ENGINEER'S CERTIFICATE

I, the undersigned, hereby certify that this map is correct and shows all the information, to the best of my knowledge and belief, required by the Oil and Gas Section of the Mining Laws of West Virginia.

*O. W. Burchett, C.S.R.C.*  
 Engineer

Acknowledged before me a Notary Public of Ritchie County, West Virginia on this the 18 day of February 1935.  
 My commission expires July 5, 1940

*James B. Williams*  
 Notary Public

WEST VIRGINIA DEPARTMENT OF MINES

OIL AND GAS DIVISION

PRELIMINARY DATA SHEET NO. 1

File No. Tyl-27

Well No. 3

Frank Finley et al. Company of Ellenboro, W. Va.  
on the Mrs. Nathan Cain Farm  
containing 112 acres. Location Long and Short Runs,  
Centerville District, in Tyler County, West Virginia

The surface of the above tract is owned in fee by Mrs. Nathan Cain  
of West Union, W. Va. address, and the mineral rights are owned by  
Mrs. Nathan Cain of West Union, W. Va.

The oil and gas privileges are held under lease by the above named company, and this well is drilled under permit  
No. Tyl-27 issued by the West Virginia Department of Mines, Oil and Gas Division  
March 4, 1935.

Elevation of surface at top of well, 1109 ft. Spirit  
Barometric.

The number of feet of the different sized casings used in the well.

<u>13</u> feet	<u>10 inch</u> size.	Wood conductor.
<u>1003</u> feet	<u>8 1/2 in.</u> size, csg.	_____ sized csg.
<u>1570</u> feet	<u>6 5/8 in.</u> size, csg.	_____ sized csg.
_____ feet	_____ size, csg.	_____ sized csg.

\_\_\_\_\_ packer of \_\_\_\_\_ size, set at \_\_\_\_\_

\_\_\_\_\_ packer of \_\_\_\_\_ size, set at \_\_\_\_\_

\_\_\_\_\_ in casing perforated at \_\_\_\_\_ feet to \_\_\_\_\_ feet.

\_\_\_\_\_ in casing perforated at \_\_\_\_\_ feet to \_\_\_\_\_ feet.

Coal was encountered at \_\_\_\_\_ feet, thick ness \_\_\_\_\_ inches, and at \_\_\_\_\_  
feet; thickness \_\_\_\_\_ inches; and at \_\_\_\_\_ feet; thickness \_\_\_\_\_ inches.

Liners were used as follows: (Give details) 5 3/16 inch liner, 92 ft. long,  
set at 1958 ft.

April 25, 1935 Date.

Approved Frank Finley et al., Owner.  
By Frank Finley  
(TITLE)

APR 25 1935

Frank Finley et al. Company  
 Ellenboro, N. Va. Address  
 Well No. 3 Tyl-27

COMPLETION DATA SHEET  
 No. 2  
 FORMATION RECORD

Name	Color	Character	Oil, Gas or Water	Top	Bottom	Thickness	Total Depth	Remarks
Sand				565ft	635ft	70ft.		
Lime				952"	963"	11"		
Sand				1008"	1036"	28"		
Sand				1206"	1225"	25"		
Sand				1305"	1320"	15"		
Sand				1445"	1615"	170"		
Sand				1706"	1828"	122"		
Slate and Red Rock				1880"	1910"	30"		
Little lime				1928"	1943"	15"		
Pencil Case				1943"	1958"	15"		
Big lime				1958"	2018"	60"		
Injun sand				2018"	2127"	109"		
			Gas	2018"	2021"	3"		
			Gas	2104"	2109"	5"		
							2167ft.	

4-26-35

shot  
 Well was not shot at \_\_\_\_\_ feet; well was shot at \_\_\_\_\_ feet.

~~fresh~~ salt  
 Fresh water at \_\_\_\_\_ feet; fresh water at \_\_\_\_\_ feet.

producing  
 Well was \_\_\_\_\_ hole.

April 25, 1935  
 Date

Approved Frank Finley et al.  
 Owner

NOTE: All bottom formations must be noted as indicated above and all key-rocks and oil and gas sands must be recorded under their proper geological names in the district as well as any local names commonly used in the district for such strata.

APR 26 1935