

LATITUDE

39° 27' 30"

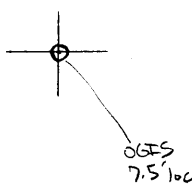

095-28

LONGITUDE

7.5 OGIS topo location

7.5' loc	<u>0.46S</u>	15' loc	<u>3.34S</u>
	<u>1.68W</u>	(calc.)	<u>1.68W</u>

Company \_\_\_\_\_

Farm \_\_\_\_\_

Quad Shirley <sup>7.5'</sup> (West Unit)

County Tyler NC

District Ellsworth

WELL LOCATION MAP

File No. 095-28

no well record

PLAT OF THE PROPOSED LOCATION OF WELL N<sup>o</sup> 1 OF  
 C. W. BAKER OF MIDDLEBOURNE, W. VA. ON THE  
 L.A.-E.E. AND LEE RIGGS FARM, CONSISTING OF  
 55 ACRES ±, LOCATED IN ELLSWORTH DISTRICT,  
 TYLER COUNTY, W. VA.

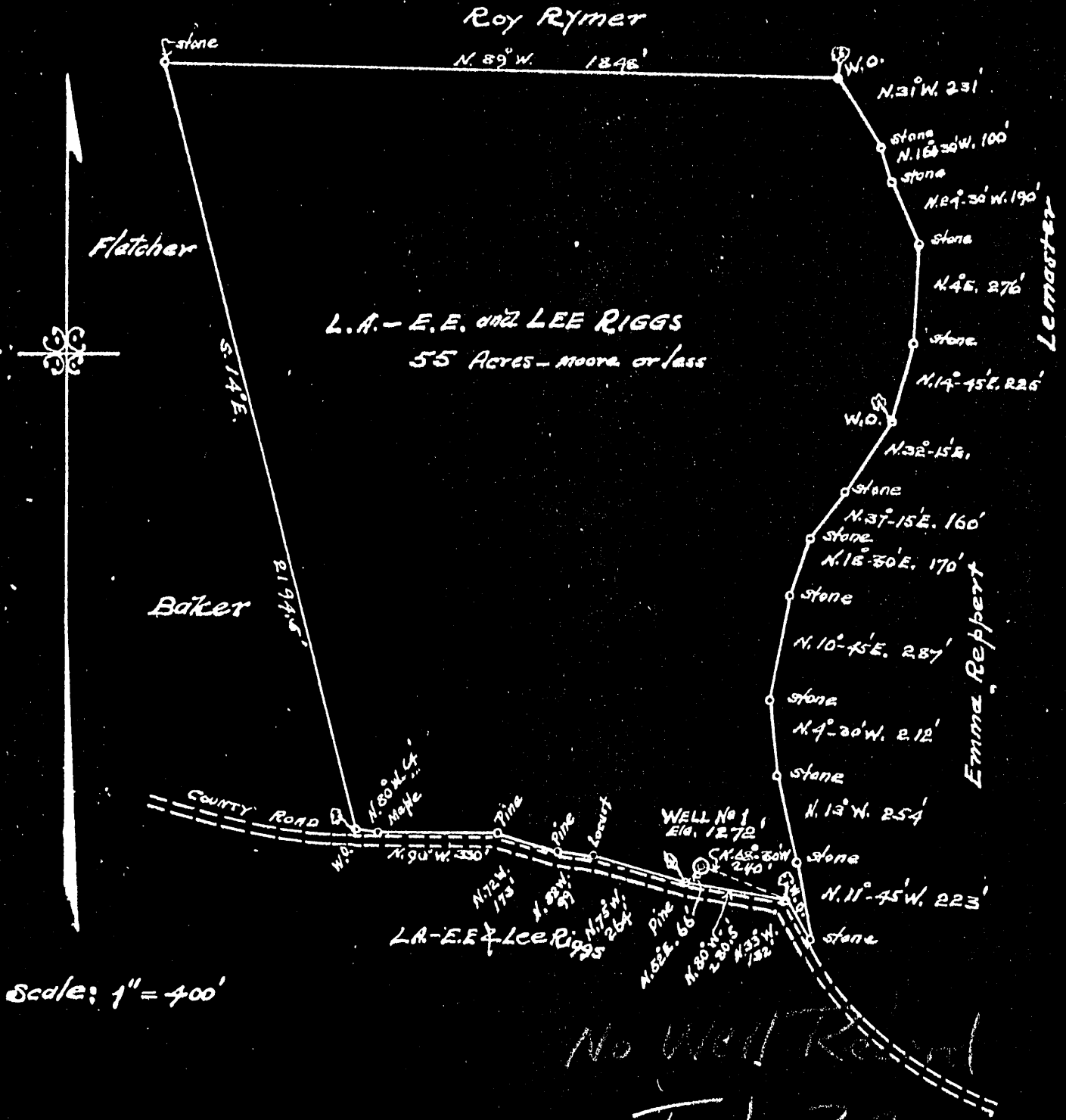

Engineers Certificate

I, the undersigned, hereby certify that this Map is correct and shows all the information to the best of my knowledge and belief, required by the oil and gas section of the Mining Laws of West Virginia.

*J. L. Dunbar*  
 Engineer  
 Parkersburg, W. Va.

Acknowledged before me a Notary Public for Wood County, W. Va.  
 this 5th day of March 1938

*W. H. [Signature]*  
 Notary Public

My Commission expires  
11/1/1938

# DRILLER'S RECORD

Previously Requested, but NOT  
AVAILABLE

DATE: 3-2-92

<u>095</u> COUNTY	<u>28</u> PERMIT
----------------------	---------------------