

LATITUDE 39° 27' 30"

54° 45'

LONGITUDE

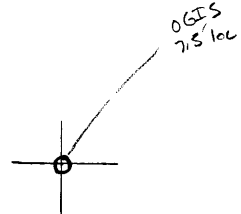

T'5 OGIS topo location

7.5' loc	<u>1.65 S</u>	15' loc	<u>4.53 S</u>
	<u>1.08 W</u>	(calc.)	<u>1.08 W</u>

 Quad Shirley^{7.5'} (West Union)
 County Tyler NE
 District McElroy

WELL LOCATION MAP
 File No. 095-31

This plat represents a leasehold of The American Oil and Development Co consisting of 111² in Tyler Co for which a permit is desired to drill the well hereon represented to a lower depth wells Nos 1 to 13 previously abandoned. Scale 1" = 40 rods

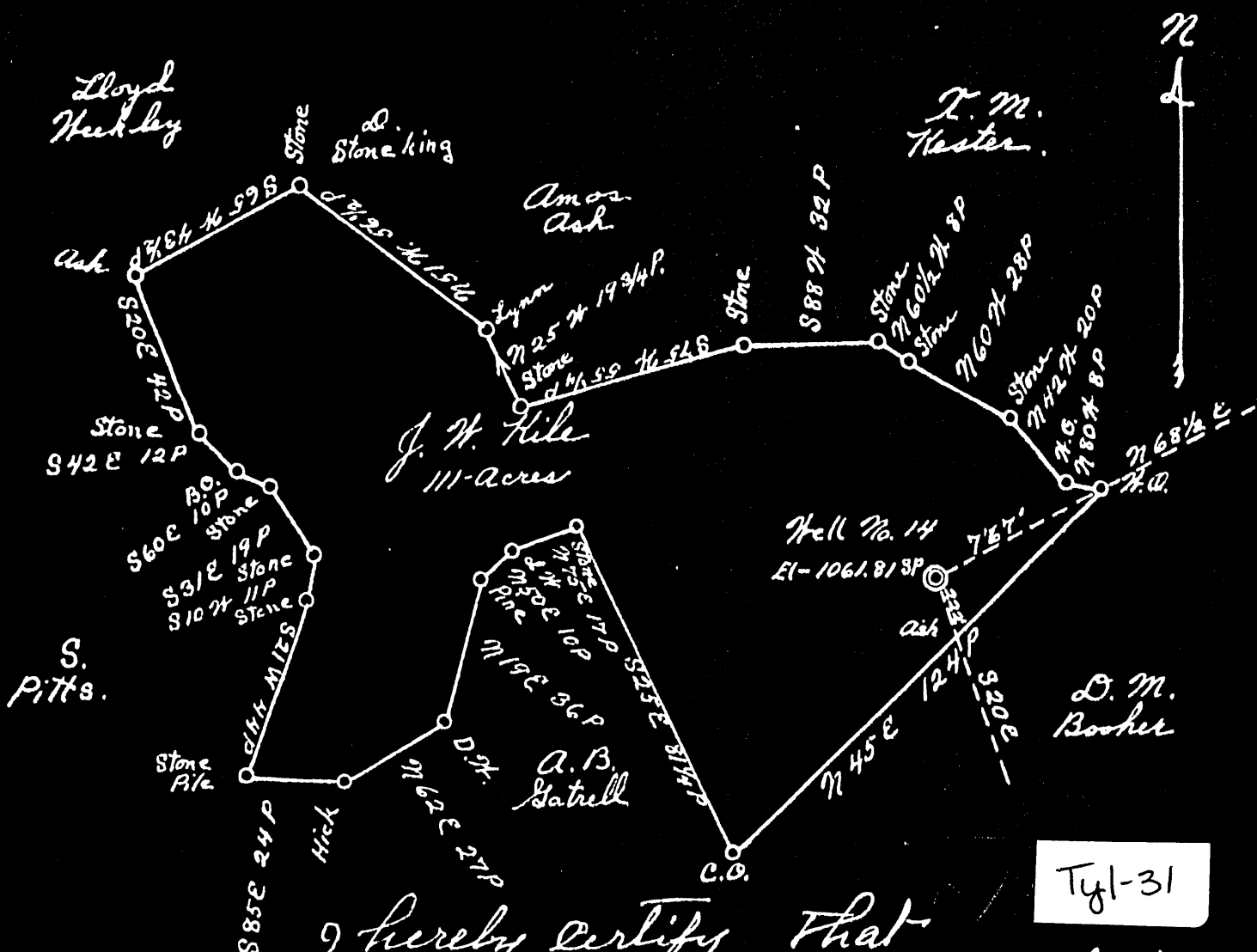

I hereby certify that
 The above plat is correct to the best
 of my judgment and belief
 J. S. Faught L.S.

Subscribed and sworn to before me this 15th day of
 May, 1935.

My commission expires
 Feby. 16, 1943.

[Signature]

Notary Public.
 Tyler Co. W. Va.

WEST VIRGINIA DEPARTMENT OF MINES

OIL AND GAS DIVISION

PRELIMINARY DATA SHEET NO. 1

File No. Tyl-31

Well No. I4

American Oil Development Co., Company of Sistersville, West Virginia,

on the J. W. Kile Hrs. Farm

containing III acres. Location _____

McElroy District, in Tyler County, West Virginia

The surface of the above tract is owned in fee by J. W. Kile Hrs., P. M. Kile, Atty, ***

of Next, Tyler-co, West Virginia, address, and the mineral rights are owned by

Same of _____

The oil and gas privileges are held under lease by the above named company, and this well is drilled under permit

No. 3I issued by the West Virginia Department of Mines, Oil and Gas Division

June 10th, 1935. 193

Elevation of surface at top of well, 1061.81 Sp. Spirit Barometric.

The number of feet of the different sized casings used in the well.

_____ feet _____ size. Wood conductor.

316 feet 10" pulled size, csg. 1190 feet 8 1/4" pulled sized csg.

1883 feet 6-5/8" size, csg. 2094 feet 4-7/8" sized csg.

_____ feet _____ size, csg. _____ feet _____ sized csg.

Screw-down Anchor packer of 6-5/8" x 4-7/8" size, set at 1997'

_____ packer of _____ size, set at _____

_____, in casing perforated at _____ feet to _____ feet.

_____, in casing perforated at _____ feet to _____ feet.

Coal was encountered at 685 to 690 feet, thick ness 60 inches, and at _____

feet; thickness _____ inches; and at _____ feet; thickness _____ inches.

Liners were used as follows: (Give details) _____

April 26th, 1937 Date.

Approved American Oil Development Co., Owner.

By John Petty Sup't.

*** J. A. Kile, B. F. Kile, Martha E. Kile, Ira B. Kile, Mary C. Woodburn.

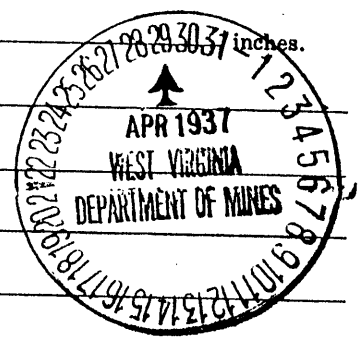

Tyl-31

OIL OR GAS WELL Oil Well

American Oil Development Co., Company

COMPLETION DATA SHEET

No. 2

FORMATION RECORD

Sistersville, W. Va. Address

WELL NO. I4

FARM J. W. Kilo Mrs.

Name	Color	Character	Oil, Gas or Water	Top	Bottom	Thickness	Total Depth	Remarks
Coal				685	690	5		
1st Cow Run				1425	1500	75		
Maxon Sand			Oil 1856	1853	1874	21		
First Pay				1857	1870	13		
Big Lime				1925	2010	85		
Keener Sand			Gas 2025	2010	2040	30		30,000 cu ft
Big Injun S.			Gas 2065 Oil 2065	2040	2198	158		30,000 cu ft
Break				2198	2325	127		
Sandy Formation				2325	2625	300		
Gordon Sand				2742	2763	21		
Depth							2848	

Well was not shot at 1857-1873 40 qts. shot feet; well was shot at _____ feet.

Fresh water at _____ salt feet; fresh water at _____ salt feet.

Well was producing - Maxon, Keener, & Injun. hole. dry - Gordon Sand.

April 26th, 1937. Date

Approved American Oil Development Company, Owner

John P. ... Sup't.

NOTE: All bottom formations must be noted as indicated above and all key-rocks and oil and gas sands must be recorded under their proper geological names in the district as well as any local names commonly used in the district for such strata.

