

LATITUDE

39° 25'

LONGITUDE

LONGITUDE

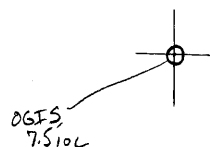

7.5 OGIS topo location

7.5' loc	<u>2.15S</u>	15' loc	<u>2.15S</u>
	<u>0.42W</u>	(calc.)	<u>0.42W</u>

County _____

Form _____

Quad Bens Run ^{7.5} (St Mary) EC

County Tyler

District Meade

WELL LOCATION MAP

File No. 095-35

DD-6?
orig 6-6?

(085)

... of the Proposed Location of Well No. ONE of the
 e Merchants Development Co. OF Mellin, W. Va. on the
Cora Jones, et al farm, consisting of 114 Acres.
 Located in Meade District Tyler County.

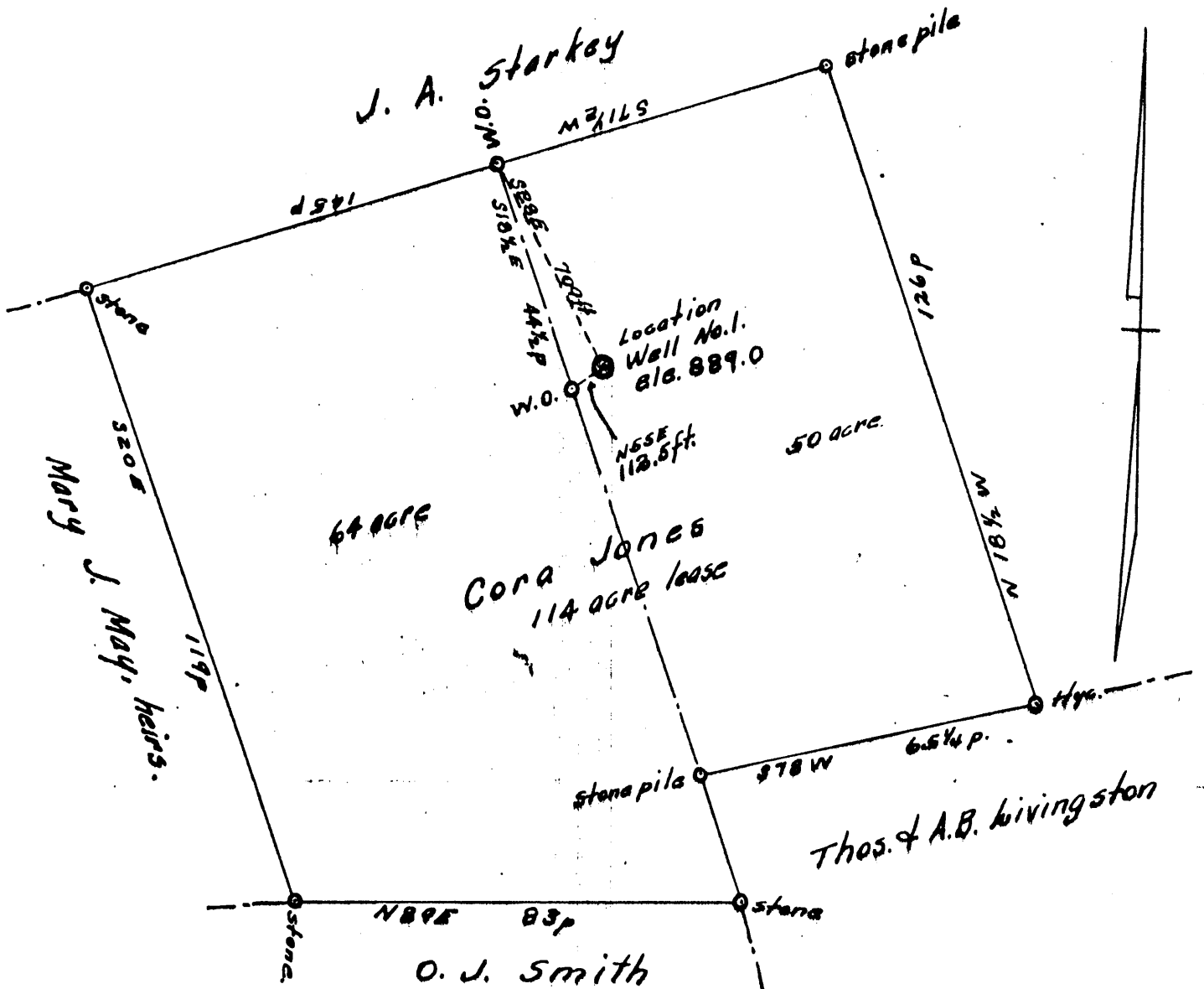

ENGINEER'S CERTIFICATE

Tyler-35

I, the undersigned, hereby certify that this map is correct, and shows all the information, to the best of my knowledge and belief, required by the Oil and Gas Section of the Mining Laws of West Virginia.

O. W. Barnhart,
 County Surveyor Ritchie Co.

Acknowledged before me a Notary Public of Ritchie County West Virginia on this the 29th day of June, 1935. My commission expires March 9, 1937.

Beatrice M. Ritter
 Notary Public.

WEST VIRGINIA DEPARTMENT OF MINES
OIL AND GAS DIVISION

WELL RECORD

Permit No. 71-35

Oil or Gas Well.....
(Kind)

Company A. B. Shrader & Others
 Address Wells W. Va
 Farm Cora N. Jones Acres 114
 Location (waters) Plum Run
 Well No. one Elev. 889
 District Maade County Tyler
 The surface of tract is owned in fee by Lora N. Jones &
cars of Nutton Jones Address WICK W. Va
 Mineral rights are owned by same
 Address.....
 Drilling commenced Y. LARS. 1930
 Drilling completed NOV. 1ST. 1938 at noon
 Date shot..... Depth of shot.....
 Open Flow /10ths Water in..... Inch
 /10ths Merc. in..... Inch
 Volume..... Cu. Ft.
 Rock Pressure..... lbs..... hrs.
 Oil..... bbls., 1st 24 hrs.
 Fresh water..... feet..... feet
 Salt water..... feet..... feet

Casing and Tubing	Used in Drilling	Left in Well	Packers
Size			
16.....			Kind of Packer.....
13.....			
10.....			Size of.....
8 1/4.....	400		
6 5/8.....	888		Depth set.....
5 3/16.....			
3 1/2.....	1818		Perf. top.....
2.....			Perf. bottom.....
Liners Used.....			Perf. top.....
			Perf. bottom.....

CASING CEMENTED..... SIZE..... No. FT..... Date.....
 COAL WAS ENCOUNTERED AT..... FEET..... INCHES
 FEET..... INCHES..... FEET..... INCHES
 FEET..... INCHES..... FEET..... INCHES

Formation	Color	Hard or Soft	Top	Bottom	Oil Gas or Water	Depth Found	Remarks
(This hole was drilled to a depth of 1775 feet when we took it over to complete I was unable to secure any record of what had been drilled before. But the following is record of what drilling we did.							
Slate	lime drk	med	1775	1790			
Marl	cream	med	1790	1800			
Slate	drk grey	med	1800	1807			
Sand Injin	Light grey	med	1807	1807			
Slate	dk Gy	med	1866	1868			
quaw sand	grey	med	1868	1992			
Slate	black	soft	1992	2012			
				1775			
				(237)			(We got a little amount of gas at 1793 and went right into salt water)
				new ftg			

WEST VIRGINIA DEPARTMENT OF MINES
OIL AND GAS DIVISION

WELL RECORD

Tyler
35

Permit No.

Oil or Gas Well.....
(Kind)

Company... A. B. Shrader	Casing and Tubing	Used in Drilling	Left in Well	Packers
Address... Mellin W. Va	Size			
Farm... Cora N. Jones Acres... 114	16			Kind of Packer
Location (waters) Plum Run	13			
Well No. one	10			Size of
District... Meade County... Tyler	8 1/4	400		Depth set
The surface of tract is owned in fee by Cora N. Jones & heirs of Muton Jones Address... Wick W. Va	6 3/8	888		
Mineral rights are owned by... s.s. me	5 3/16			Perf. top
Address	3			Perf. bottom
Drilling commenced	2			Perf. top
Drilling completed	Liners Used			Perf. bottom
Date shot				
Open Flow /10ths Water in... Inch				
/10ths Merc. in... Inch				
Volume... Cu. Ft.	CASING CEMENTED	SIZE	No. FT.	Date
Rock Pressure... lbs... hrs.				
Oil... bbls., 1st 24 hrs.	COAL WAS ENCOUNTERED AT	FEET	INCHES	
Fresh water... feet		FEET	INCHES	FEET
Salt water 1800 feet 1815 feet		FEET	INCHES	FEET

Formation	Color	Hard or Soft	Top	Bottom	Oil Gas or Water	Depth Found	Remarks
We started where others left off at a dept of 1779							
and got a hole full of water at 1800 feet are shut down now for pipe							
Most impossible to furnish a record of this hole as we cannot find any							
record of the hole to the dept of 1779							
Slate and	lane drk	med	1779	1790			
Keener	cream	med	1790	1800	gas, water	1793	
Slate	drk gret	med	1800	1807			
Sand	white	hard	1807	1815			

