

Plat of the proposed location of Well No.1 of the Delbert Bachelor of Mole Hill on the Maggie Doak Farm, consisting of 75 acres located in Centerville District, Tyler County.

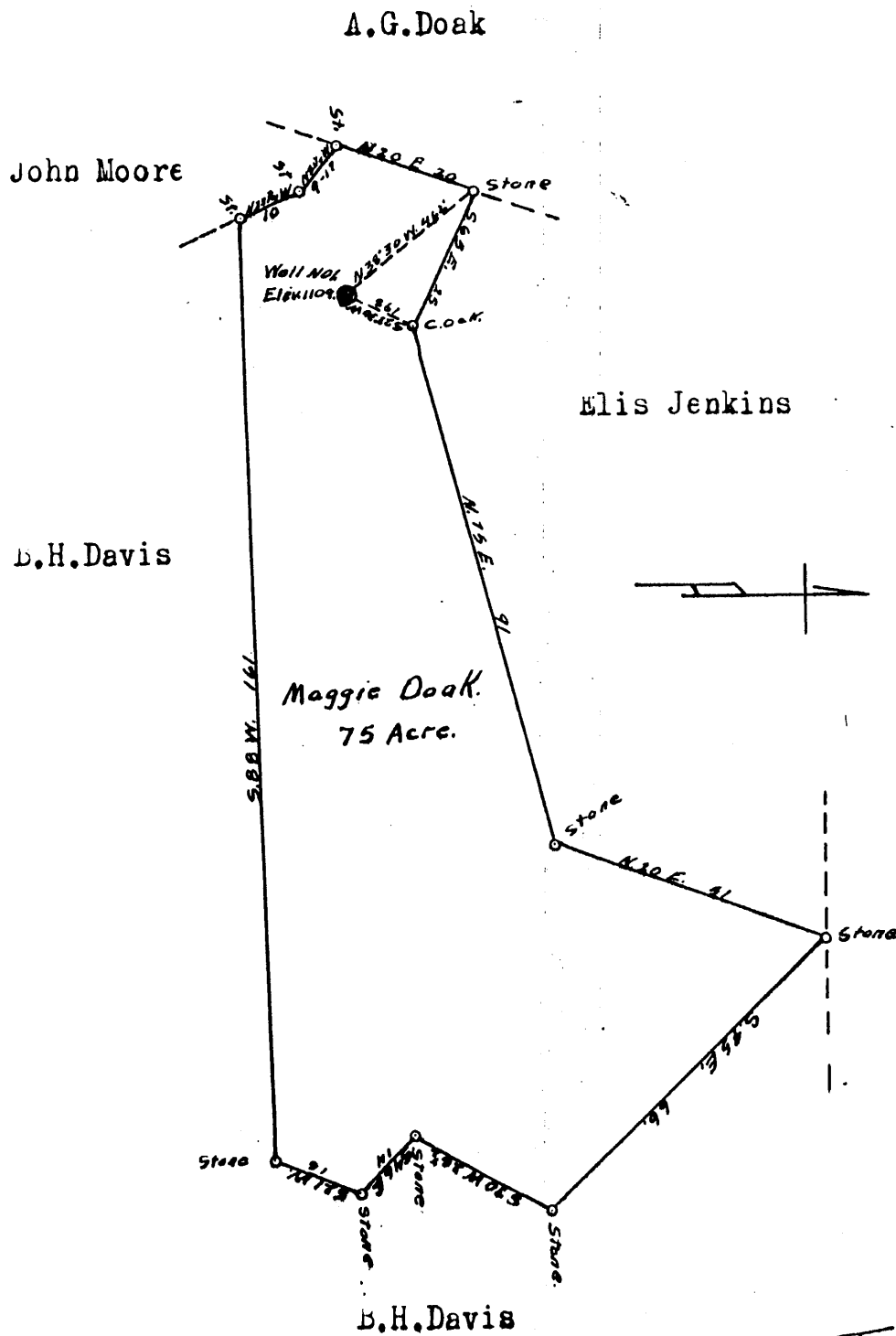

B.H. Davis

Engineer's Certificate.

Ty-37

I, the undersigned, hereby certify that this map is correct and shows all the information to the best of my knowledge and belief, required by the Oil and Gas section of the Mining Laws of West Virginia.

A.H. Westfall  
Engineer

Acknowledged before me a Notary Public this 2nd day of Sept. 1935.

D.G. McQueen

My Commission Expires  
Feb. 3rd 1937.

39°22'

LONGITUDE

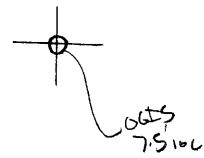

7.5 OGIS topo location

7.5' 100 1.92S 15' 100 4.50 =  
0.89W (calc.) 0.79W

Company \_\_\_\_\_

Farm \_\_\_\_\_

Quad West Union<sup>7.5</sup> (West Union)

County Tyler

District Centerville

WELL LOCATION MAP

File No. 095-37

Tyl-37

WEST VIRGINIA DEPARTMENT OF MINES

Oil and Gas Section

PRELIMINARY DATA SHEET NO. 1

File No. Tyl-37

Well No. I

Company, of Delbert Bachelor

Mole Hill, W. Va on the Maggie Doke Et Al Farm

containing 75 acres. Location

Centerville District, in Tyler County, West Virginia.

The surface of the above tract is owned in fee by Maggie Doke Et Al

of Mole Hill, Rout address, and the mineral rights are owned by

Maggie Doke Et Al of Mole Hill, Rout

The oil and gas privileges are held under lease by the above named company, and this well is drilled under

permit No. 307 issued by the West Virginia Department of Mines, Oil and Gas Section,

19

Elevation of surface at top of well, 1109 F- Spirit Barometric.

The number of feet of the different sized casings used in the well.

14. 10 in pipe size. WXXX conductor.

187 feet. 8 1/4 size, csg. 1101 feet. 6 1/2 sized csg.

feet. size, csg. feet. sized csg.

feet. size, csg. feet. sized csg.

packer of size, set at

packer of size, set at

in casing perforated at feet to feet.

in casing perforated at feet to feet.

Coal was encountered at None feet; thickness inches, and at

feet; thickness inches; and at feet; thickness inches.

Liners were used as follows: (Give details) None

Oct 4. 1935 Date.

Approved Delbert Bachelor, Owner.

By D.G. McGregor (Title)



Delbert Bachelor Company

Mole Hill, W. Va Address

COMPLETION DATA SHEET

NO. 2

FORMATION RECORD

M. Maggs L. Co. at Furnace T-1-37

Name	Color	Character	Oil, Gas or Water	Top	Bottom	Thickness	Total Depth	Remarks
Pittsburgh Lime	dark	hard		754	769	15		187-5 1/2'
Red Rock	"	soft		900	975	75		
Sandy Slate	"	"		975	1050	75		
Blue	"	"		1050	1087	37		
Sandy Slate	"	"		1087	1135	48		1101-6 1/2'
Cow Run Sand	white	hard	None	1135	1138	3		
Blue Slate		soft		1138	1193	55	1193	

not

Well was not shot at No. .... feet; well was shot at ..... feet.

Salt Fresh water at ..... feet; salt fresh water at ..... feet.

producing

Well was dry hole.

Oct. 4 1935 Date Approved Delbert Bachelor Owner

NOTE: All bottom formations must be noted as indicated above and all key-rocks and oil and gas sands must be recorded under their proper geological names in the district as well as any local names commonly used in the district for such strata.

