

LATITUDE

39° 27' 30"

80° 50'

LONGITUDE

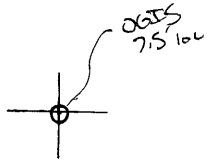

7.5 OGIS topo location

7.5' loc	<u>0.365</u>	15' loc	<u>3.74</u>
	<u>2.03w</u>	(calc.)	<u>4.05</u>

Company \_\_\_\_\_

Farm \_\_\_\_\_

Quad Shirley 7.5 (West Union)

County Tyler NC

District Ellsworth

WELL LOCATION MAP

File No. 095-40

PLAT OF THE PROPOSED LOCATION OF WELL NO. 1, OF C. W. BAKER OF MIDDLEBOURNE, W. VA. ON THE DELBERT FLETCHER FARM CONSISTING OF 88½ ACRES LOCATED IN ELSWORTH DISTRICT TYLER COUNTY WEST VIRGINIA.

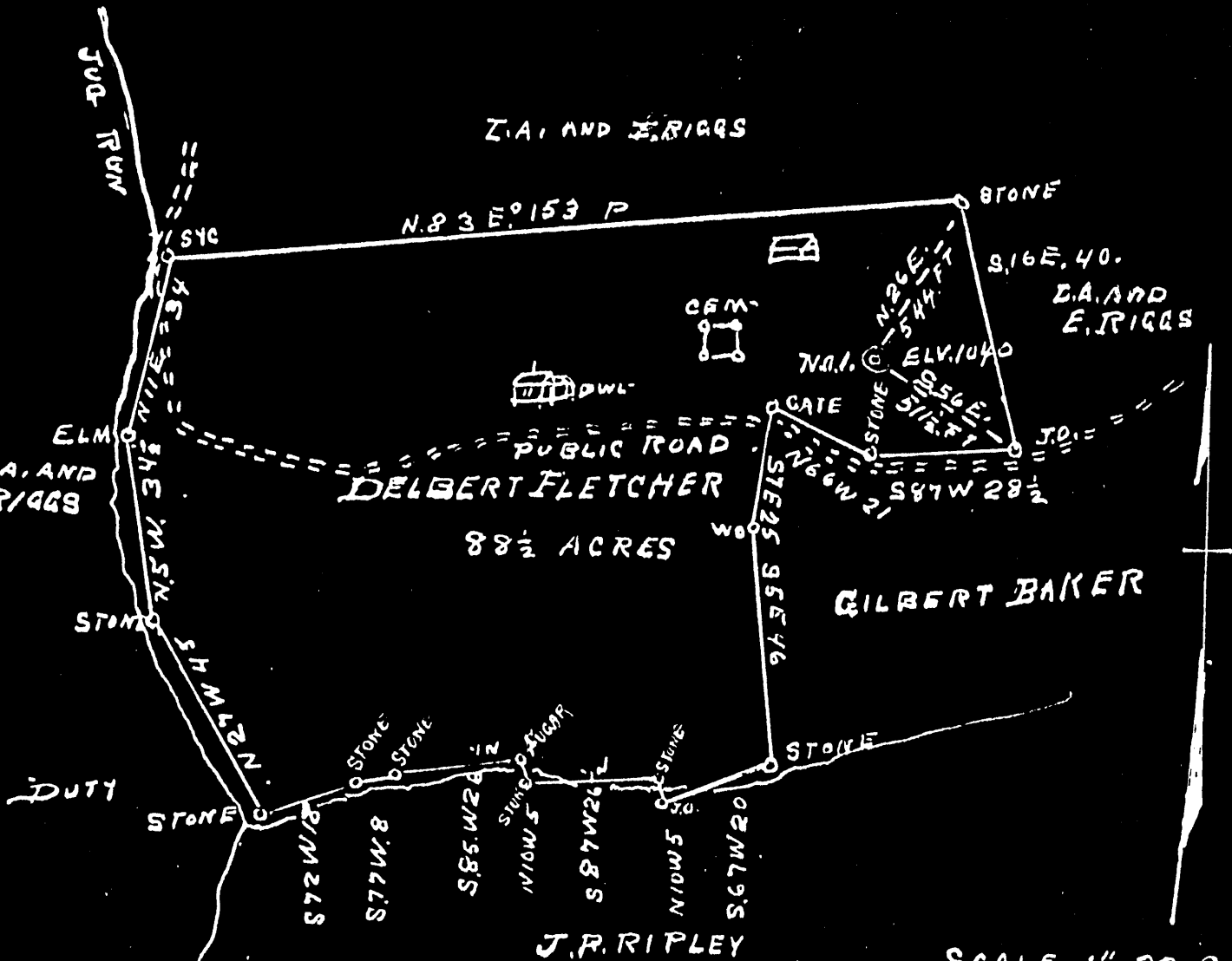

ENGINEERS CERTIFICATE

SCALE 1" = 32 P.F.

I, THE UNDERSIGNED, HEREBY CERTIFY THAT THIS MAP IS CORRECT AND SHOWS ALL THE INFORMATION TO THE BEST OF MY KNOWLEDGE AND BELIEF OR REQUIRED BY THE OIL AND GAS SECTION OF THE MINING LAWS OF WEST VIRGINIA.

*J. J. Dunbar*  
ENGINEER, PARKERS, W. VA.

ACKNOWLEDGED BEFORE ME, A NOTARY PUBLIC FOR WOOD COUNTY, WEST VIRGINIA.

THIS 6th DAY OF NOVEMBER 1935.

My Commission expires May 6th 1940. *Robert Chalfant*  
NOTARY PUBLIC.

WEST VIRGINIA DEPARTMENT OF MINES

OIL AND GAS DIVISION

PRELIMINARY DATA SHEET NO. 1

File No. 095-40

Well No. 1

C.W. Baker Company of Middlebourne, W.Va.

on the Delbert Fletcher Farm

containing 88 acres. Location Middlebourne, W.Va.

Ellsworth District, in Tyler County, West Virginia

The surface of the above tract is owned in fee by Delbert Fletcher

of Middlebourne, W.Va. address, and the mineral rights are owned by

Delbert Fletcher of Middlebourne, W.Va.

The oil and gas privileges are held under lease by the above named company, and this well is drilled under permit

No. 349-40 issued by the West Virginia Department of Mines, Oil and Gas Division

November 19 1935.

Elevation of surface at top of well, 1040 Spirit Barometric.

The number of feet of the different sized casings used in the well.

10 feet 13' size. Wood conductor.

147 feet 10' size, csg. 1228 feet 8' sized csg.

1960 feet 6 - 5/8 size, csg. feet sized csg.

feet size, csg. feet sized csg.

00 packer of 00 size, set at

packer of size, set at

00, in casing perforated at feet to feet.

, in casing perforated at feet to feet.

Coal was encountered at none feet, thick ness inches, and at

feet; thickness inches; and at feet; thickness inches.

Liners were used as follows: (Give details) none

December 4 1935. Date.

Date.

Approved [Signature], Owner.

By \_\_\_\_\_ (TITLE)



C.W. Baker .....Company

COMPLETION DATA SHEET

Middlebourne, W.Va. ....Address

No. 2

WELL NO. 1 Ty 1-40 FARM Delbert Fletcher

FORMATION RECORD

Name	Color	Character	Oil, Gas or Water	Top	Bottom	Thickness	Total Depth	Remarks
Hurryup Sand	Gray		little Water at 635	615	704	89	704	147' - 10"
Little Dunkard	Gray	hard	none	1013	1038	25	1038	
Big Dunkard	Gray	hard	none	1216	1241	25	1241	1228' - 5 1/4"
Gas Sand	Gray	hard	none	1325	1375	50	1375	
First Salt Sand	Gray	hard	none	1431	1534	103	1534	
Salt Sand 2nd.	Gray	hard	none	1539	1670	131	1670	
Third Salt Sand	Gray	hard	none	1678	1803	125	1803	
Maxon Sand	Gray	hard	none	1830	1904	74	1904	
Big Lime	Gray	hard	none	1925	2023 1/2	97 1/2	2023 1/2	1925' - 6 5/8"
Injun Sand	Gray	hard	Gas Show 2060 Little Salt Water 2075	2023 1/2	2151	127 1/2	2151	Total Depth.

Well was not shot at .....feet; well was shot at .....feet.

Salt Fresh water at .....feet; salt fresh water at Little Salt Water 1249 feet.

Well was producing hole. dry

December 4 1935. ....Date

Approved C.W. Baker Owner

NOTE: All bottom formations must be noted as indicated above and all key-rocks and oil and gas sands must be recorded under their proper geological names in the district as well as any local names commonly used in the district for such strata.

