

7.5 OGIS topo location

7.5' loc	<u>0.84 S</u>	15' loc	<u>3.72 S</u>
	<u>1.32 W</u>	(calc.)	<u>3.54 W</u>

Company _____

Farm _____

Quad Paden City 7.5' (N Antasul)

County Tyler SW

District Lincoln

WELL LOCATION MAP

File No. 095-54

0

1

2

3

Latitude 39° 55'

Longitude 80° 55'

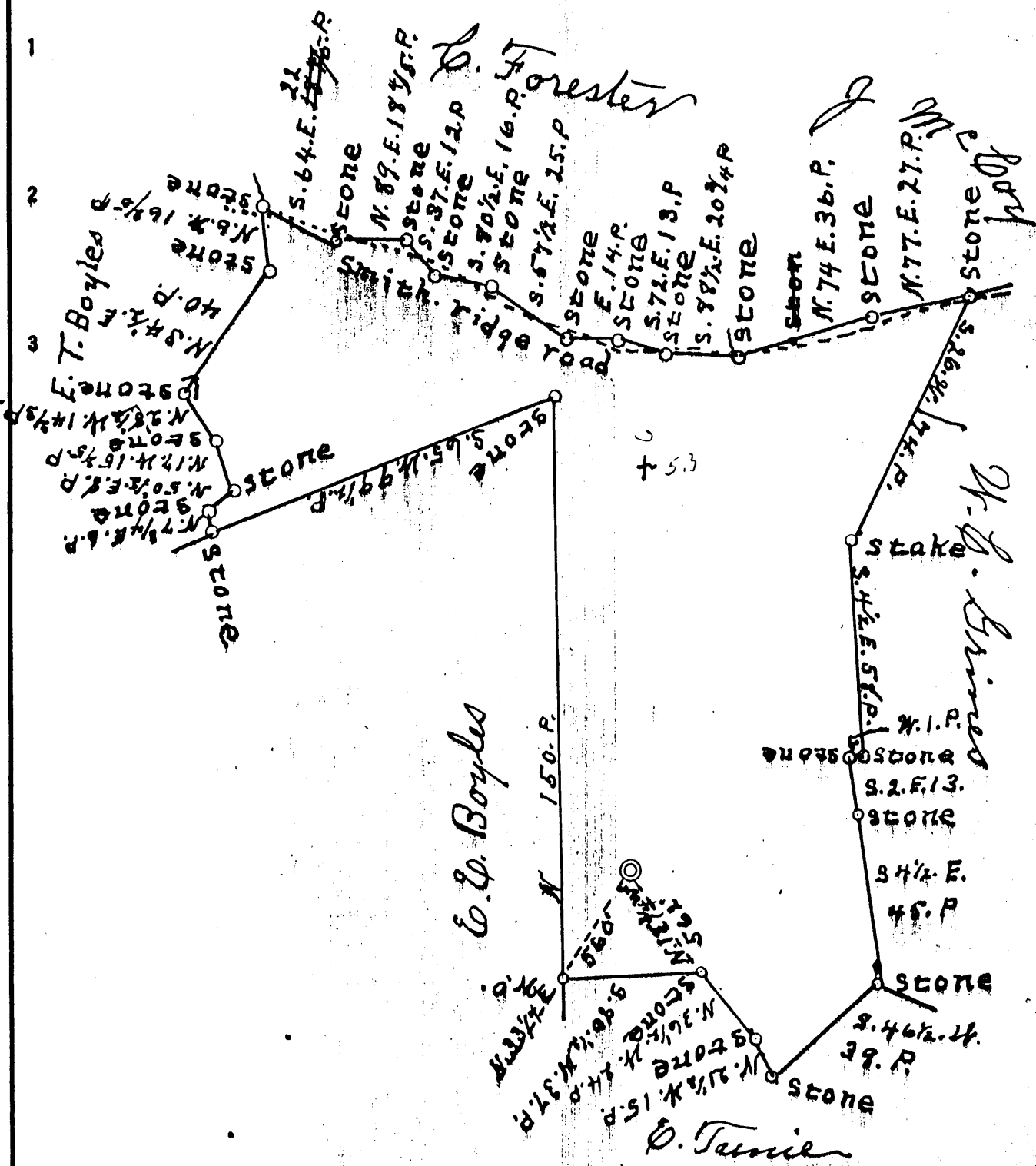

Company CLARENCE L. FETTY
 Address AKRON OHIO
 Address 2116 CENTRAL TOWER BLDG.
 Farm JAMES H. SMITH TRUSS
 Tract 108 Acres 158 Lease No. _____
 Well (Farm) No. 1 Serial No. _____
 Elevation (Spirit Level) 991 S.P.
 Quadrangle New Martinsville S.W.
 County Taylor District Lincoln
 Engineer J. S. Haught
 Engineer's Registration No. Co. Surm.
 File No. 851-36 Drawing No. _____
 Date 8-1-36 Scale 1" = 40.7 ds

STATE OF WEST VIRGINIA
 DEPARTMENT OF MINES
 OIL AND GAS DIVISION
 CHARLESTON

WELL LOCATION MAP
 FILE NO. TYL-54

+ Denotes location of well on United States Topographic Maps, scale 1 to 62,500, latitude and longitude lines being represented by border lines as shown.

- Denotes one inch spaces on border line of original tracing.

Courtesy L. Petty Company

2116 Central Tower Bldg. Akron Address

Well No. 2116 on J. A. Smith Mine form

COMPLETION DATA SHEET

No. 2

FORMATION RECORD

Name	Color	Character	Oil, Gas or Water	Top	Bottom	Thickness	Total Depth	Remarks
Sandy Rock	Grey	Soft		0	126'	126		10 foot 13' wood conductor
Shale and Slate	Grey and Blue	Med.		126'	690	464'		no coal
Lime	Grey	Hard		690	865	175'		
Red Rock Cave	Red	Soft		865	965	100'		
Lime	White	Hard		965	968'	3'		
Cow Run sand	White	Soft		968	1005	35		
Oil Show 986' to 993' Water 995' to 998" Oil Show 1000 to 1003 feet well was shot with 10 quarts dyc. first at 1002 feet with 10 foot shell well was shot with 60 sticks 60 Proof Dynamite at 993 with 5 foot shell cleaned out and then Put on Pump well is making 3 to 4 Barrels of water & 2 to 3 Barrels of very fine oil Red day								

Well was ~~not~~ shot at 1002 feet; well was shot at 993 feet.

Salt water at 995 feet; fresh water at ~~surface~~ feet.

Well was producing hole.

Nov 14 1936 Date

Approved: Courtesy L. Petty Owner

NOTE: All bottom formations must be noted as indicated above and all key-rocks and oil and gas sands must be recorded under their proper geological names in the district as well as any local names commonly used in the district for such strata.

