

LATITUDE

39° 30'

81° 2' 30"

LONGITUDE

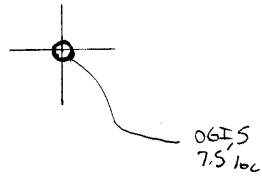

7.5 OGIS topo location

7.5' loc	<u>0.71 S</u>	15' loc	<u>0.71 S</u>
	<u>1.14 W</u>	(calc.)	<u>3.37 W</u>

Company _____

Form _____

Quad Bears Run 7.5' (St Marks)

County Tyler NE

District Union

WELL LOCATION MAP

File No. 095-65

plugged 2/27/1937

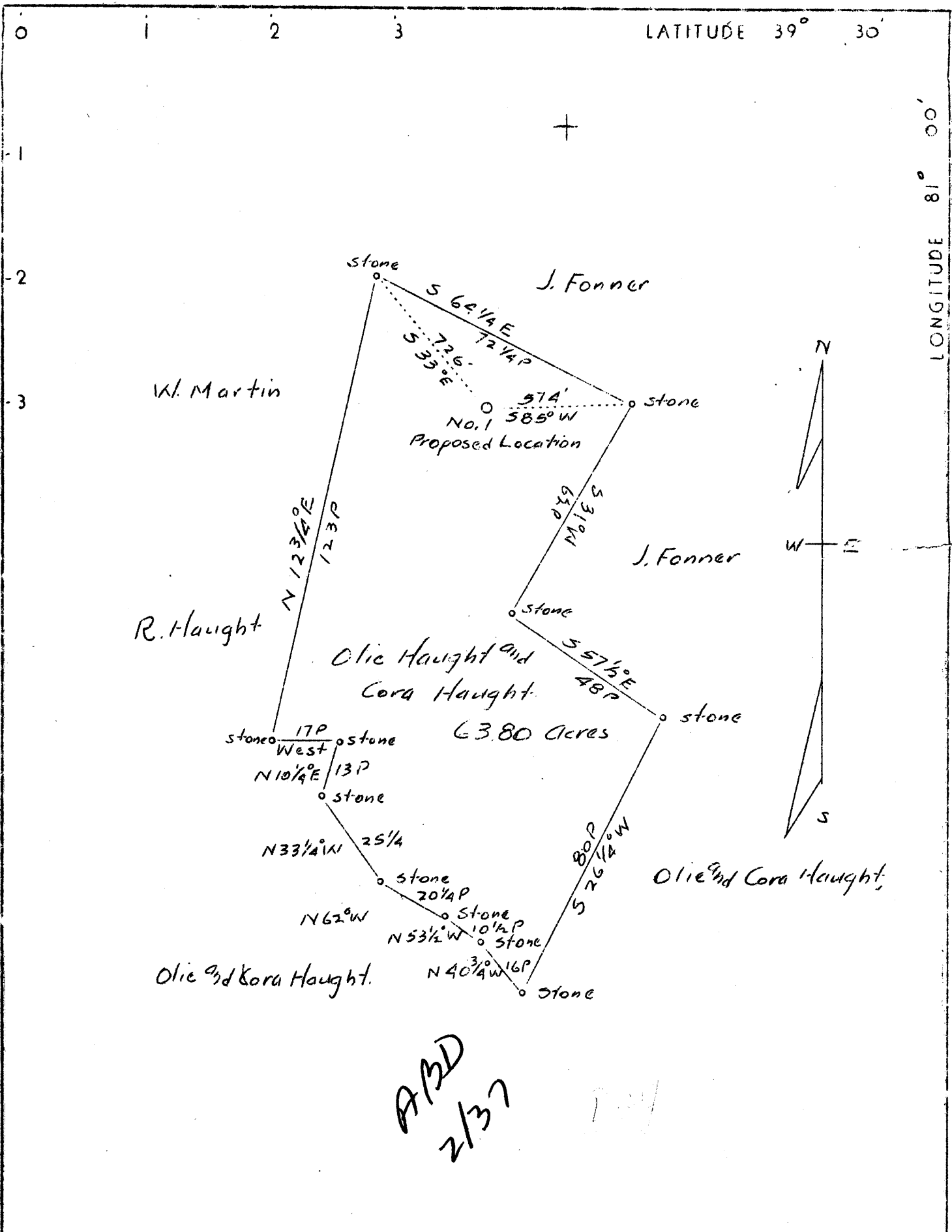

Company Howard Hall
 Address St. Marys, W. Va.
 Farm Olie Haught and Cora Haught
 Tract Acres 63.80 Lease No
 Well (Farm) No. 1 Serial No
 Elevation (Spirit Level) 782
 Quadrangle St. Marys N-E
 County Tyler District Union
 Engineer J. V. Dunbar
 Engineer's Registration No. 65
 File No. C-23-L Drawing No
 Date 12-28-36 Scale 1 In. = 32 Rods

STATE OF WEST VIRGINIA
 Department of Mines
 OIL AND GAS DIVISION
 Charleston

WELL LOCATION MAP

File No TYL-65

+ Denotes location of well on U. S. Topographic Maps, scale 1 to 62,500 latitude and longitude lines being represented by border lines as shown.

- Denotes one inch spaces on border line of original tracing.

WEST VIRGINIA DEPARTMENT OF MINES

OIL AND GAS DIVISION

PRELIMINARY DATA SHEET NO. 1

File No. 1

Well No. 1

Howard Hall Company of _____

_____ on the Olie Haught & Cora Haught Farm

containing 63.80 acres. Location Quadrangle St Marys, N-E

Union District, in Tyler County, West Virginia

The surface of the above tract is owned in fee by Olie Haught & Cora Haught of Friendly W. Va. address, and the mineral rights are owned by

Howard Hall of St Marys, W. Va.

The oil and gas privileges are held under lease by the above named company, and this well is drilled under permit No. _____ issued by the West Virginia Department of Mines, Oil and Gas Division _____ 193 _____.

Elevation of surface at top of well, 782 Spirit Barometric.

The number of feet of the different sized casings used in the well.

955 ft of casing in all _____ feet of 10 in & 8 1/2 size. Wood conductor.

95 ft. _____ feet 10 in. size, csg. 860 feet 8 1/2 sized csg.

13 _____ feet Conductor 13 In size, csg. _____ feet _____ sized csg.

_____ feet _____ size, csg. _____ feet _____ sized csg.

_____ packer of _____ size, set at _____

_____ packer of _____ size, set at _____

_____, in casing perforated at _____ feet to _____ feet.

_____, in casing perforated at _____ feet to _____ feet.

Coal was encountered at _____ feet, thick ness _____ inches, and at _____ feet; thickness _____ inches; and at _____ feet; thickness _____ inches.

Liners were used as follows: (Give details) _____

January 9, 1937 _____ Date.

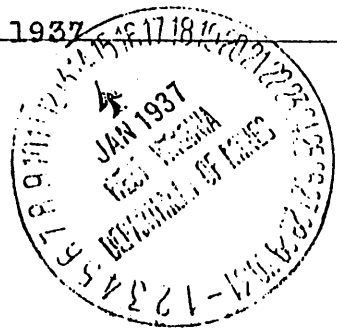

Approved Howard Hall, Owner.

By _____ (TITLE)

OIL OR GAS WELL Dry Hole

Howard Hall Company

St Marys, W. Va. Address

WELL NO. 1 Tyl-65 FARM Olie Haught

COMPLETION DATA SHEET
NO. 2
FORMATION RECORD

Name	Color	Character	Oil, Gas or Water	Top	Bottom	Thickness	Total Depth	Remarks
Conductor					13ft		13ft	
10 in casing					95 ft		95 ft	
Red Rock	Red			100 ft	440 ft	340 ft	440	
White Slate	White			440 ft	446 ft	6 ft	446 ft	
Sand	Grey	Hard		446	470 ft	24 ft	470	
White Slate	White			470	550 ft	80 ft	550	
Lime	White	Hard		550	595 ft	45 ft	595	
Red Rock	Red			595	685	90 ft	685	
Lime	White	Hard		685	700	15 ft	700	
White Slate	White			700	820	120 ft	820	
Black Slate	Black			820	825	5 ft	825	
Pink Rock	Pink			825	850	25 ft	850	
Slate	Black			850	854	4 ft	854	
Sandy Lime	Grey			854	885	31ft	885	
8 1/2" Casing							860	
Brown Shale	Brown			885	900	15 ft	900	
Sandy Lime				900	940	40 ft	940	
Shale & lime				940	985	45 ft	985	
Slate				985	1045	60 ft	1045	
Brown Lime	Brown			1045	1065	20 ft	1065	
Sand				1065	1125	60	1125	
Brown lime	Brown			1125	1155	30	1155	
Sand				1155	1210	55	1210	

shot
Well was not shot at feet; well was shot at feet.

Salt
Fresh water at feet; salt fresh water at feet.

producing
Well was hole.
dry

January 9, 1937
Date

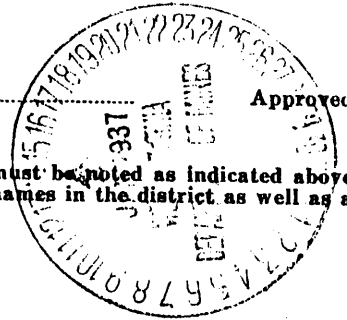

Approved Howard Hall
Owner

NOTE: All bottom formations must be noted as indicated above and all key-rocks and oil and gas sands must be recorded under their proper geological names in the district as well as any local names commonly used in the district for such strata.

Howard Hall Company

St. Marys, W. Va. Address

WELL NO. 1741-65 FARM Olie Haught

COMPLETION DATA SHEET
No. 2
FORMATION RECORD

Name	Color	Character	Oil, Gas or Water	Top	Bottom	Thickness	Total Depth	Remarks
Slate				1210	1330	120	1330	
Sand				1330	1375	45	1375	
Slate				1375	1440	65	1440	
Sand				1440	1480	40	1480	
Slate				1480	1525	45	1525	
Black slate				1525	1565	30	1565	
Sand				1565	1575	10	1575	
Slate				1575	1578	3	1578	
Big Lime				1578	1650	62	1650	
Kneer sand				1650	1675	25	1675	
Ingin sand		a great amount of Ingin sand		1675	1830	155	1830	

shot
Well was not shot at _____ feet; well was shot at _____ feet.

Salt
Fresh water at _____ feet; salt
fresh water at _____ feet.

producing
Well was _____ hole.
dry

January 9, 1937
Date

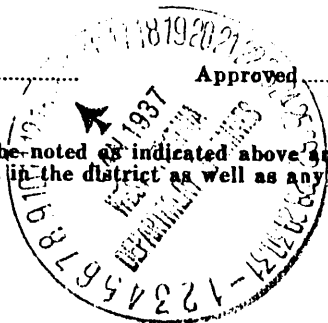

Approved

Howard Hall
Owner

NOTE: All bottom formations must be noted as indicated above and all key-rocks and oil and gas sands must be recorded under their proper geological names in the district as well as any local names commonly used in the district for such strata.