

Latitude 39° 35' 6"
39° 32' 30" 7/8

Longitude 80° 47' 30" 45"
80° 45' 0" 7/8

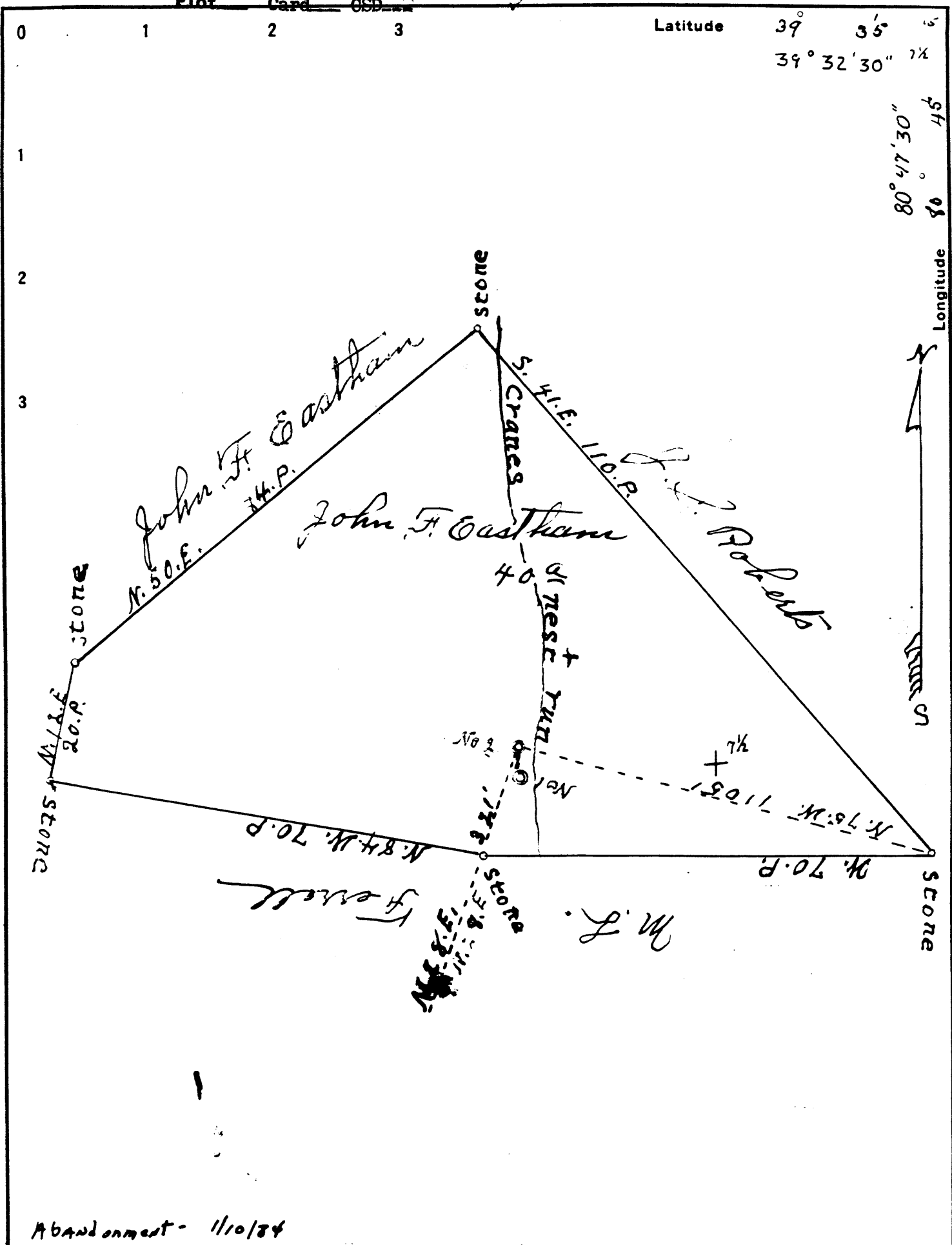

Abandonment - 11/10/34

COMPANY Perkins Oil & Gas, Inc.
ADDRESS Rt. 2 - Pennsboro, W.Va. 26415
FARM John Eastham (Now: Dallas Huggins #2)

STATE OF WEST VIRGINIA
DEPARTMENT OF MINES
OIL AND GAS DIVISION
CHARLESTON

Tract 1 Acres 40 Lease No. _____
 Well (Farm) No. 2 Serial No. _____
 Elevation (Spirit Level) 866'
 Quadrangle New Martinsville
 County Tyler District Ellsworth
 Engineer J. S. Faught
 Engineer's Registration No. 60 Surd
 File No. _____ Drawing No. _____
 Date 2-23-37 Scale 1" = 2500'

WELL LOCATION MAP
FILE NO. TYL-68-P

+ Denotes location of well on United States Topographic Maps, scale 1 to 62,500, latitude and longitude lines being represented by border lines as shown.

- Denotes one inch spaces on border line of original tracing.

095

MAR 26 1937

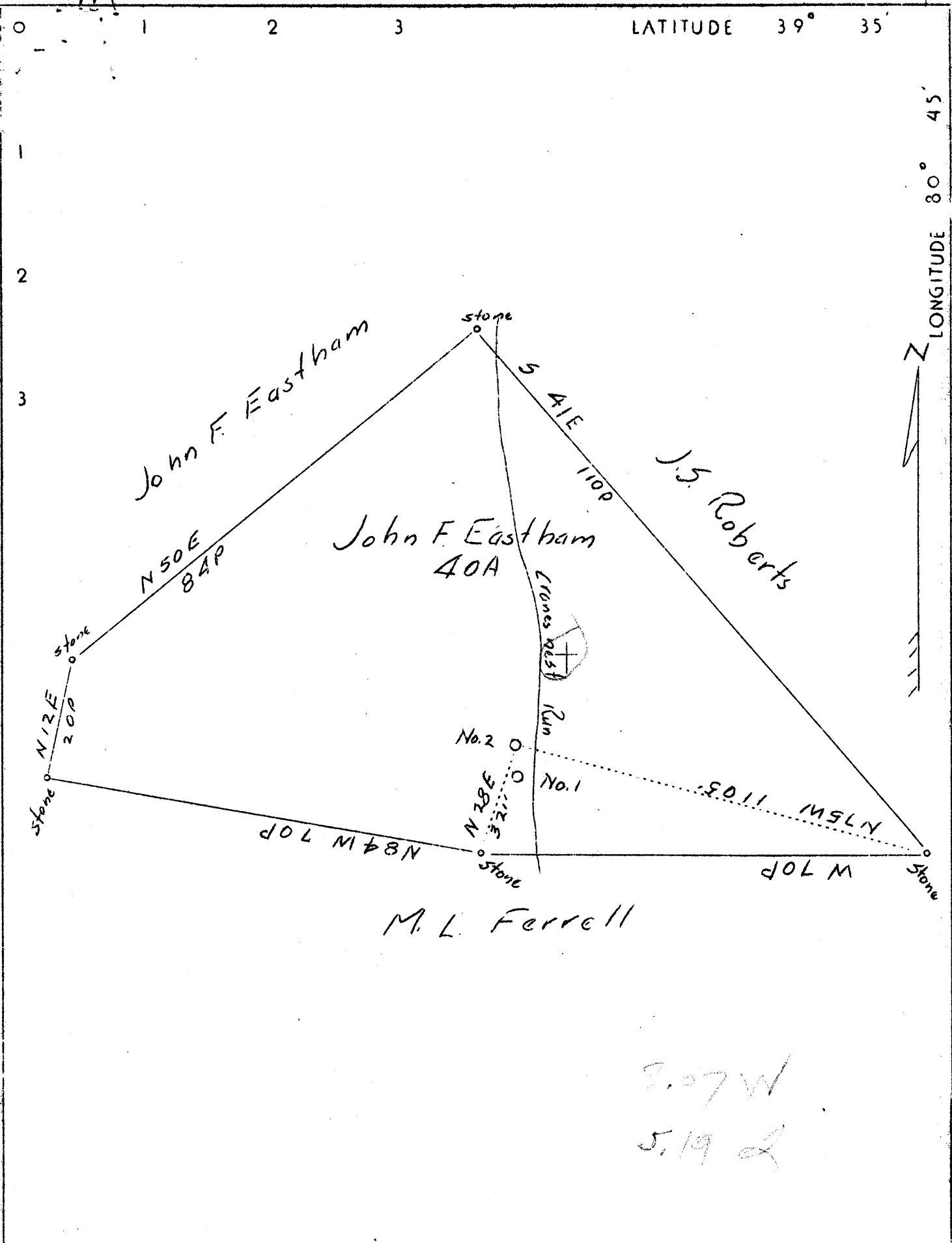

Company	C. W. Edgar
Address	New Martinsville, W. Va
Farm	John F. Eastham Heirs
Tract 1	Acres 40 Lease No.
Well(Farm) No. 2	Serial No.
Elevation(Spirit Level)	866'
Quadrangle	New Martinsville <u>SE</u>
County	Tyler District Ellsworth
Engineer	J. S. Haught
Engineer's Registration No.	Co. Surv.
File No.	Drawing No.
Date	2-23-37 Scale 1" = 20 rods

STATE OF WEST VIRGINIA
 Department of Mines
 OIL AND GAS DIVISION
 Charleston

WELL LOCATION MAP
 File No. TYL-68

+ Denotes location of well on U. S. Topographic Maps, scale 1 to 62,500 latitude and longitude lines being represented by border lines as shown.

— Denotes one inch spaces on border line of original tracing.

WEST VIRGINIA DEPARTMENT OF MINES

OIL AND GAS DIVISION

WELL RECORD

Oil Well

Permit No. Tyl-68

CASING & TUBING

New Martinsville Quad.

Company C.W. Edgar
 Address New Martinsville, W.Va.
 Farm John F. Eastham Acres 40
 Location Cranes Nest
 Well No. 2 Elev. 866'
 District Ellsworth County Tyler
 Surface F.C. Fiber, Middlebourne, W.Va.
 Minerals John F. Eastham Heirs, Washington, Pa.
 Drilling Commenced March 7, 1937
 Completed April 28, 1937
 Oil 4 bbls. 1st 24 hrs.

Conductor 6
 8 1/4 161'
 6 5/8 998 598
 5 3/16 1770 1770
 2 (Tub) 1922 1922

Formation Color			Top	Base	Result	Formation Color			Top	Base	Result
Soil			0	6		Slate			1595	1683	
Sand			6	40		Maxon Sand			1633	1747	
Fire Clay			40	50		Lime L.			1747	1798	
Coal			50	51		Keoner Sand			1798		
Slate			51	70		Sand			1902	1911	
Sand			70	90	Water		Gas		1814	1821	
Slate			90	125	100		"		1827	1832	
Sand			125	160		Water			1835	1840	
Slate			160	183	Water		Gas		1895	1898	
Red Rock			183	195	900		Oil &				
Slate			195	225			Water		1898	1902	
Sand			225	240	Water		Oil &				
Slate			240	255	1210		Water		1911	1917	
Slate & Shell			255	450							1922
Sand			450	475							
Slate & Shell			475	550							
Lime			550	570							
Slate			570	620							
Sand			620	650							
Slate			650	653							
Lime			653	660							
Red Rock			660	670							
Slate & Shell			670	760							
Red Rock			760	775							
Slate & Shell			775	795							
Sand			795	820							
Slate			820	885							
Little Dunkard Sand			885	900							
Slate			900	920							
Red Rock			920	930							
Slate & Shell			930	985							
Big Dunkard Sand			985	1025							
Slate			1025	1095							
Sand			1095	1125							
Slate			1125	1129							
Sand			1129	1150							
Slate			1150	1210							
Salt Sand			1210	1255							
Slate			1255	1285							
Salt Sand			1285	1345							
Slate			1345	1370							
Sand			1370	1382							
Slate	Black		1382	1400							
Sand			1400	1455							
Slate			1455	1467							
Sand			1467	1595							

AFFIDAVIT OF PLUGGING AND FILLING WELL

AFFIDAVIT SHOULD BE MADE IN TRIPLICATE, one copy mailed to the Department, one copy to be retained by the Well Operator and the third copy (and extra copies if required) should be mailed to each coal operator at their respective addresses.

None
Coal Operator or Owner

None
Address

None
Coal Operator or Owner

Dallas Furnins
Lease or Property Owner

114 Lebourne, WV
Address

Perkins Oil and Gas, Inc.
Name of Well Operator

Wt. 2, Fernsboro, WV 25115
Complete Address

May 5, 19 84
WELL AND LOCATION

Illsworth District

Wilton County

WELL NO. 2

Dallas Furnins Farm

Robert Louthor

STATE INSPECTOR SUPERVISING PLUGGING

AFFIDAVIT

STATE OF WEST VIRGINIA,
County of Ritchie

ss:

Donald Paul Kinney and Roy Ben Garner
being first duly sworn according to law depose and say that they are experienced in the work of plugging and filling oil and gas wells and were employed by Perkins Oil and Gas, Inc., well operator, and participated in the work of plugging and filling the above well, that said work was commenced on the 12th day of April, 19 84, and that the well was plugged and filled in the following manner:

Sand or Zone Record Formation	Filling Material	Plugs Used Size & Kind	Casing	
			CSG PULLED	CSG LEFT IN
Sand and Lime	Cement 100-1400		1922	0
Inside 5'	Aqua Gel 100-200		2.0	0
	Cement 100-150		00	1890
	Aqua Gel 100-150			
	Cement 100-0			
	(5' pulled cement shell pulling 4', 5' was better for rust)			
	Plugged with State Inspectors approval.			
Coal Seams			Description of Monument	
(Name) <u>None</u>			10" steel conductor with 8" wire cemented in.	
(Name)				
(Name)				
(Name)				

RECEIVED
MAY 16 1984
OIL & GAS DIVISION
DEPT. OF MINES

and that the work of plugging and filling said well was completed on the 12th day of April, 19 84.

And further deponents saith not.

Donald P. Kinney
Roy Ben Garner

Sworn to and subscribed before me this 12th day of May, 19 84.

Dayle L. [Signature]
Notary Public

My commission expires:
April 10, 1994