

LATITUDE 39° 30'

5.18
LONGITUDE

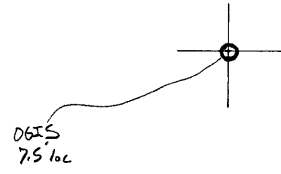

7.5 OGIS topo location

$$\begin{array}{r}
 7.5' \text{ loc} \quad \underline{0.985} \quad 15' \text{ loc} \quad \underline{0.98} = \\
 \quad \quad \quad \underline{0.75W} \quad (\text{calc.}) \quad \underline{0.75W}
 \end{array}$$

Company _____

Farm _____

Quad Bens Run 7.5' (ST 11/12)

County Tyler NC

District Union

WELL LOCATION MAP

File No. 095-85

CLOP

60

(080)

LATITUDE 39° 30'

LONGITUDE 81° 05'

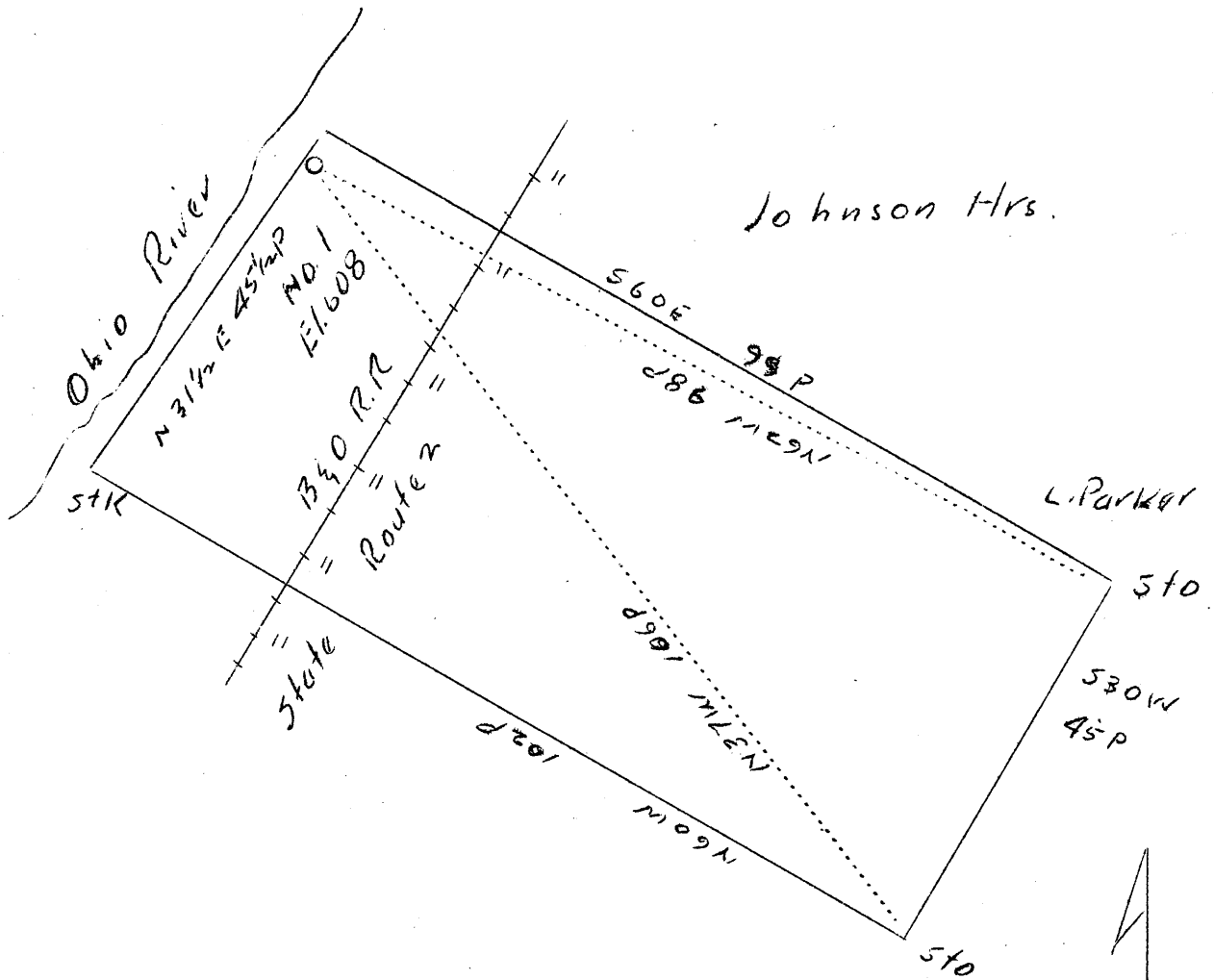

Jessie Parker
 AND
 9/38

Cline &
 Brown

0.667
 0.918.

Company C.C. Cottrille
 Address 195 E. Main St., Salem, W. Va.
 Farm W.S. Raper
 Tract Acres 28 Lease No.
 Well (Farm) No. 1 Serial No.
 Elevation (Spirit Level) 608'
 Quadrangle St. Marys (n.b.)
 County Tyler District Union
 Engineer Jno. Triplott
 Engineer's Registration No.
 File No. Drawing No.
 Date Sept. 22, 1937 Scale 1"-20P.

STATE OF WEST VIRGINIA
 Department of Mines
 OIL AND GAS DIVISION
 CHARLESTON

WELL LOCATION MAP

File No. TYL-85

+ Denotes location of well on United States Topographic Maps, scale 1 to 62,500, latitude and longitude lines being represented by border lines as shown.

— Denotes one inch spaces on border line of original tracing.

85

WEST VIRGINIA DEPARTMENT OF MINES
OIL AND GAS DIVISION

WELL RECORD

Permit No. 749-85

Oil or Gas Well Oil
(Kind)

Company <u>River Oil & Gas Co</u>	Casing and Tubing	Used in Drilling	Left in Well	Packers
Address <u>Salem, W. Va.</u>	Size			
Farm <u>Washington Raper</u> Acres <u>28</u>	16			Kind of Packer
Location (waters) <u>Ohio River</u>	13			Size of
Well No. <u>one</u> Elev. <u>608</u>	10	<u>60' 4"</u>	<u>60' 4"</u>	Depth set
District <u>Union</u> County <u>Tyler</u>	8 1/4	<u>283' 10"</u>	<u>283' 10"</u>	Perf. top
The surface of tract is owned in fee by <u>Washington Raper</u>	6 5/8	<u>716'</u>	<u>716'</u>	Perf. bottom
Address <u>Bens Run, W. Va.</u>	5 3/16			Perf. top
Mineral rights are owned by <u>Washington Raper</u>	3			Perf. bottom
Address <u>Bens Run, W. Va.</u>	2		<u>1245'</u>	Perf. top
Drilling commenced <u>Nov. 7, 1937</u>	Liners Used			Perf. bottom
Drilling completed <u>Nov. 29, 1937</u>				
Date shot <u>Dec. 6, 1937</u> Depth of shot <u>1204-1225</u>				
Open Flow /10ths Water in <u>not taken</u> Inch				
Volume <u>just a trace</u> /10ths Merc. in <u>not taken</u> Inch				
Rock Pressure <u>not taken</u> lbs. hrs.	CASING CEMENTED	SIZE	No. FT.	Date
Oil <u>very small showing</u> bbls., 1st 24 hrs.				
Fresh water <u>not taken</u> feet	COAL WAS ENCOUNTERED AT	FEET	INCHES	
Salt water <u>not taken</u> feet		FEET	INCHES	

Formation	Color	Hard or Soft	Top	Bottom	Oil Gas or Water	Depth Found	Remarks
White Slate	white	soft	1075	1080			
Sand	grey	hard	1080	1140			
Shale	Black	soft	1140	1200			
Maxon Sand	Grey	Med. Hard.	1200	1225	Show of oil and gas.	1204	

