

LATITUDE

39° 22' 30"

05 02

LONGITUDE

OGIS  
7.5' loc

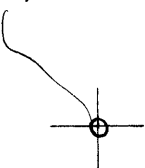

7.5 OGIS topo location

7.5' loc	<u>2005</u>	15' loc	<u>488 S</u>
	<u>1.74 W</u>	(calc.)	<u>1.74 W</u>

Company \_\_\_\_\_

Farm \_\_\_\_\_

Quad West Union (West of ...)

County Tyler C

District Centerville,

WELL LOCATION MAP

File No. 095-94

plugged 1938(?)

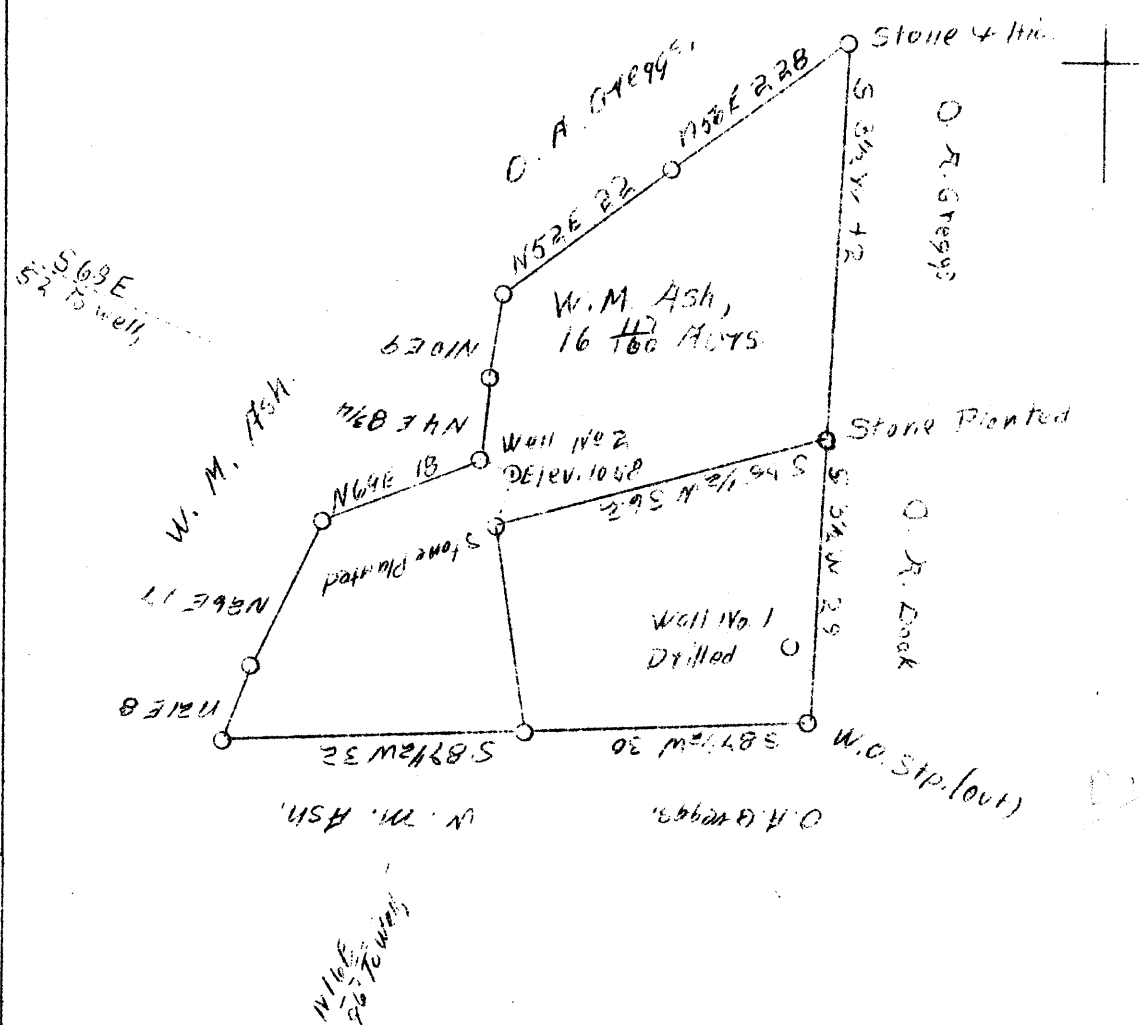

4.7 S  
1.8 W

Company L. G. Pigott  
 Address West Union, W. Va.  
 Farm W. M. Ash  
 Tract Two  
 Acres 16-117/160  
 Well (Farm) No. -  
 Elevation (S.P.) 1058  
 Quadrangle West Union C  
 County Tyler  
 District Centerville  
 Engineer J. M. Martin  
 Eng. Reg. No. 84  
 Date July 25, 1938  
 Scale 20 poles = 1"

STATE OF WEST VIRGINIA  
 Department of Mines  
 OIL & GAS DIVISION  
 Charleston

WELL LOCATION MAP

File No. TY1-94

x Denotes location of well on U. S. Topographic Maps, scale 1 to 62,500, latitude and longitude lines being represented by border lines as shown.  
 - Denotes one inch spaces on border line of original tracing.

WELL RECORD

Tyler - 94

W. M. Ash # 2, located on the farm of W. M. Ash, Haymonds ridge, Centerville District, Tyler County, W. Va.

The residence of W. M. Ash being, West union, W. Va.

All Coal and mineral rights of said farm belonging to W. M. Ash.

Conductor	0	5	107' - 10'
Native Coal	none		
Hurry Up sand	542	602	
Pittsburgh Coal	none		
Pittsburgh Lime	690		310' - 8 1/4'
Little Dunkard	1002	1052	
Total Depth		1052	

No Shots

Water was incountered in the Little Dunkard where oil was expected. The well would have made approximately 100 barrels of water in 24 hours.

Casing	10"	102 feet
	8"	810 feet

Record Submitted 8/16/38

L. G. Pigott  
Well operator

Sept - 1938