

GM

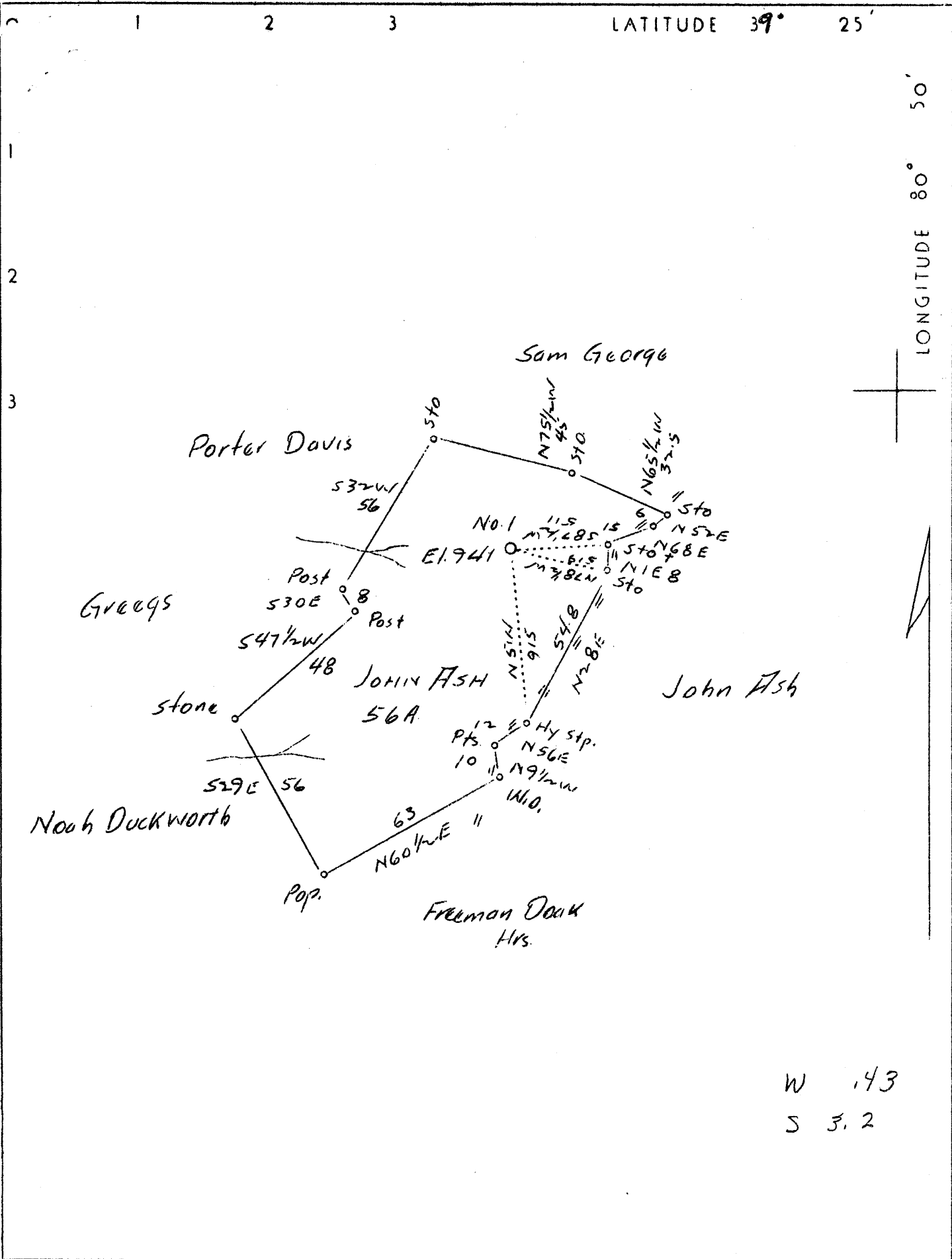

W 1.43  
S 3.2

Company	L. G. Pigott
Address	West Union, W. Va.
Farm	John Ash
Tract	One
Acres	56
Elevation (SP)	941
Quadrangle	West Union C.
County	Tyler
District	Centerville
Engineer	J. M. Martin
Eng. Reg. No.	84
Date	August 30, 1938
Scale	40 poles = 1"

STATE OF WEST VIRGINIA  
Department of Mines  
OIL & GAS DIVISION  
Charleston

WELL LOCATION MAP  
File No. TYL-97

x Denotes location of well on U. S. Topographic Maps, scale 1 to 62,500, latitude and longitude lines being represented by border lines as shown.

- Denotes one inch spaces on border line of original tracing.

WEST VIRGINIA DEPARTMENT OF MINES  
OIL & GAS DIVISION  
WELL RECORD

Permit No. Tyl-97  
West Union Quad.

Gas Well  
CASING & TUBING

Company	L. G. Pigott	10	101	0
Address	West Union, W. Va.	8-1/4	925	0
Farm	John Ash ACRES 56	6-5/8	1390	0
Location	Little Camp Mistake	5-3/16	1804	1804
Well No.	1 ELEV. 941			
District	Centerville - Tyler County			
Surface & Mineral	John Ash, Wilber, W. Va.			
Commenced	First of Sept. 1938			
Completed	May, 1939			
Shot	Apr. 1939 - Depth - Both pays			
Open Flow	34/10thw Water in 1-1/2"			
Volume	-			
Rock Pressure	92 lbs. 24 hrs.			
Fresh Water	Hole full 5 times			
Salt Water	-			

*Formation Color* <sup>Har</sup> *Top Base Result*      *Formation Color* <sup>Har</sup> *Top Base Result*

Conductor		0	3						
<del>Pgh. Lime</del>		575							
<del>L. Dunkard</del>		959	969						
<del>Big Dunkard</del>		1019	1045						
<del>Gas Sand</del>		1185	1215						
<del>1st Salt</del>		1238	1268						
<del>2nd</del>		1370	1415						
<del>3rd.</del>		1520	1550						
<del>Maxon</del>		1648	1745						
<del>Little Lime</del>		1767	1786						
<del>Pencil Cave</del>		1786	1802						
<del>Big Lime</del>		1802	1861						
<del>Big Injun</del>		1861							
Gas		1866	1873						
Gas		1958	1963						
Total Depth			2005						

802  
941  
1873