

LATITUDE 39° 30'

LONGITUDE 80° 40'

Stephen

Stoneking

East 250 P

N3W 180 P

S 400 P

Jesse White

4.14 W  
3.79 S  
3.245  
4.19 W

E. Stine

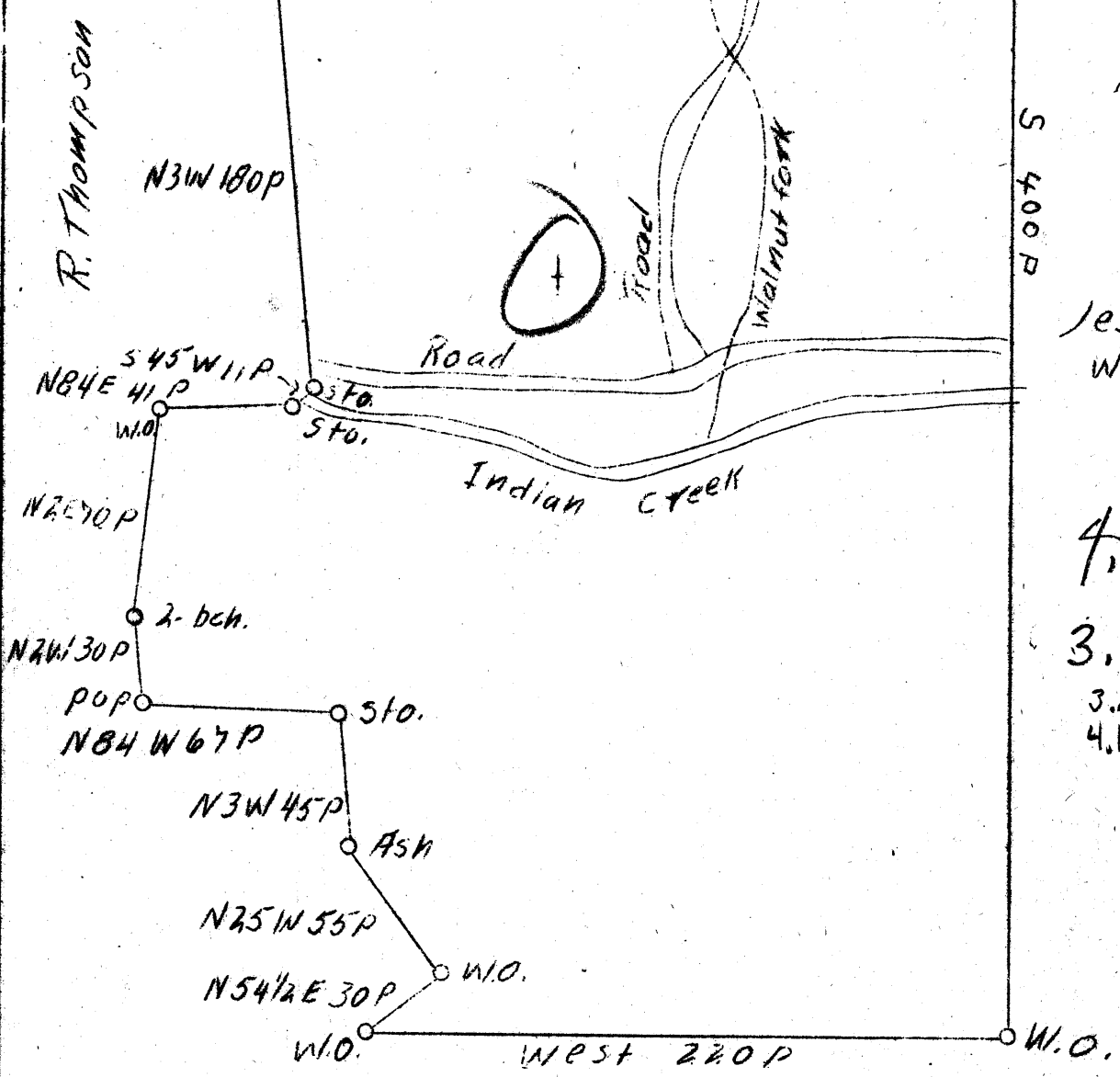

Company American Oil & Develop Co.  
 Address Pittsburgh, Pa.  
 Farm Osborn Allen  
 Tract 1  
 Acres 614  
 Well (Farm) No. 1  
 Pl. (S. Co.) 782.6  
 Quadrangle Centerpoint NW.  
 County Tyler  
 District 4 Mc Elroy  
 Eng. J.S. Haught  
 Eng. reg. No. Co. Surveyor  
 Date 3/4/39  
 Scale 1" = 1000'

STATE OF WEST VIRGINIA  
 Department of Mines  
 OIL AND GAS DIVISION  
 Charleston

WELL LOCATION MAP

File No. TVI-107

x Denotes location of well on U.S. Topographic Maps, scale 1 to 62,500, latitude and longitude being represented by border line as shown.

• Denotes one inch spaces on border line of original tracing.

WEST VIRGINIA DEPARTMENT OF MINES

OIL & GAS DIVISION

WELL RECORD

Permit No. Tyl-102-D

Gas Well

Centerpoint Quad.

CASING & TUBING

Company	American Oil Dev. Co.	10	152	152
Address	Sistersville, W. Va.	8-1/4	992	
Farm	Osborn Allen ACRES -	6-5/8	600	600
Location	Indian Creek	6-1/2	1086	1086
Well No.	4 ELEV. 782.6	4-7/8	1687	1687
District	McElroy - Tyler County			
Surface & Mineral	Osborn Allen Hrs. Albert			
	Allen, Excr. Agt., Lima, W. Va.			
DRILL DEEPER:				Packer - Larkin
Commenced	April 25, 1939			Size - 6 1/2 x 7/8
Completed	May 13, 1939			Depth Set - 1687
Open Flow	80/10ths Water in 2 inch			
Volume	431,000 c.f.			
Rock Pressure	96 lbs. hrs.			
Salt Water	1300			

Formation Color <sup>Hor</sup> 5 TOP Base Result Formation Color <sup>Hor</sup> 5 TOP Base Result

✓ Pittsburgh Coal	460						
✓ Little Dunkard Sand	900						
✓ Big Dunkard Sand	992						
✓ Salt Sand <sup>155</sup>	1220	1310	Water	1300			
✓ Big Lime	1686						
✓ Big Injun Sand	1770		Light gas	1845	425 Lb. R. Pr.		
Total Depth		1880	March 26,	1902			
Note: Above record furnished this company by New York Petroleum Company with purchase of property Oct. 1, 1934.							
✓ Big Injun Sand		1935	Gas	1886	100,000 c.f.		
Shells	1935	2400					
Red Rock	2400	2415					
Black Shale	2415	2508					
✓ Gordon Sand	2508		Gas	2510-13			
			Gas	2518-23 1/2			
Total Depth May 13, 1939		2540					

1686  
783  
903

1576  
1735

Note: Plat filed with Application to drill this well deeper should have shown this well as well No. 4 instead of well No. 1

1735  
1551