

LATITUDE 39° 30'

LONGITUDE 80° 55'

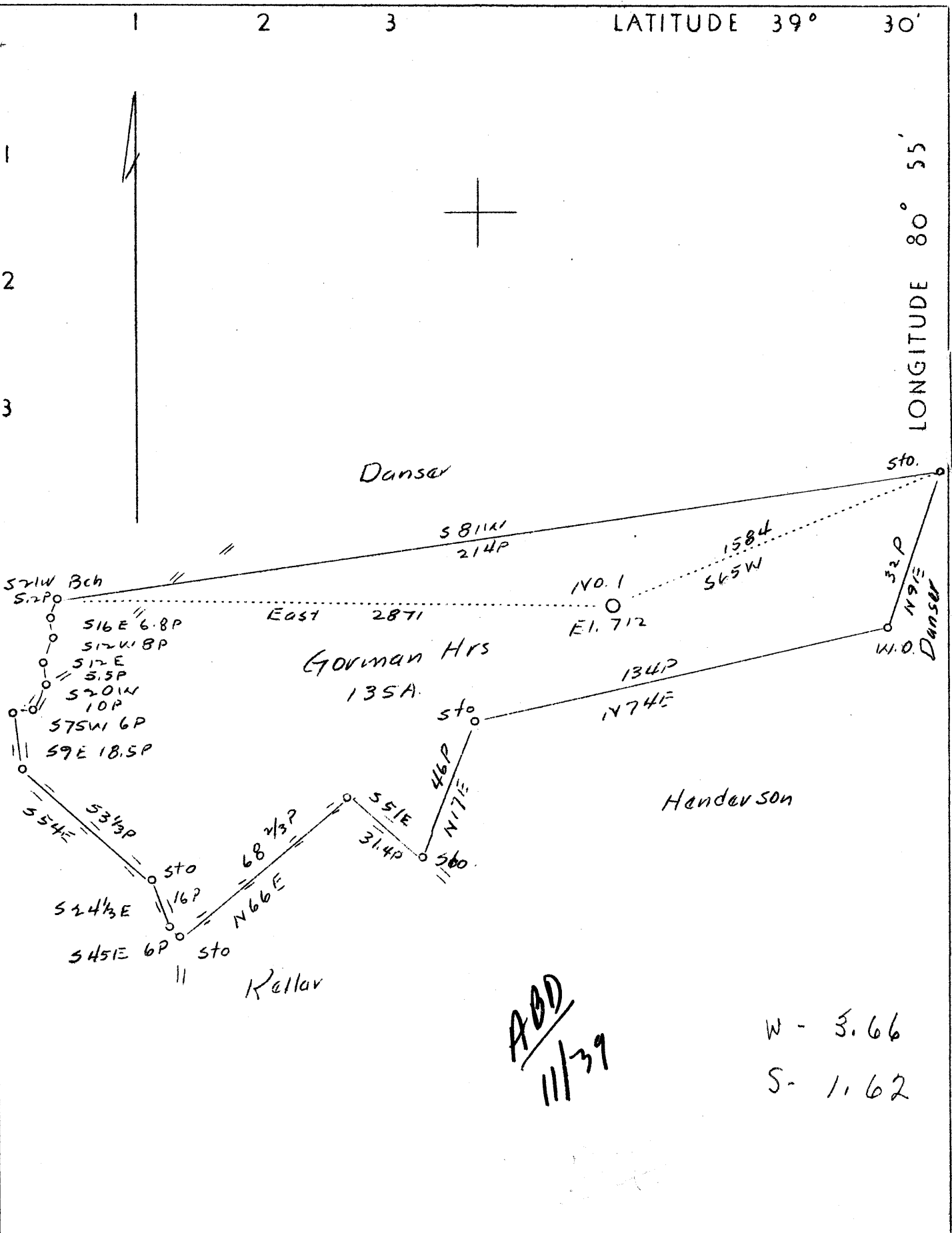

ADD
11/39

W - 3.66
S - 1.62

Location

Company	Neely Oil & Gas Co.	STATE OF WEST VIRGINIA Department of Mines OIL & GAS DIVISION Charleston WELL LOCATION MAP File No. <u>TYL. 108</u> x Denotes location of well on U. S. Topographic Maps, scale 1 to 62,500, latitude and longitude lines being represented by border lines as shown. - Denotes one inch spaces on border line of original tracing.
Address	St. Marys, W. Va.	
Farm	Gorman Hrs.	
Tract	1	
Acres	135	
Well (Farm) No.	1	
Elevation (SL)	712	
Quadrangle	West Union N. W.	
County	Tyler	
District	Union	
Engineer	Parker E. Peters	
Eng. Reg. No.	485	
Date	Sept. 25, 1939	
Scale	1" - 40 poles	

DEPARTMENT OF MINES
OIL AND GAS DIVISION

WELL RECORD

Permit No. TYL-105

Oil or Gas Well dry
(Kind)

Company Neely Oil & Gas Co
Address St. Marys W. Va
Farm J. J. Bowman Acres 135
Location (waters) Stewart Run
Well No. 1 Elev. 712
District Union County Taylor
The surface of tract is owned in fee by J. J. Bowman
Stewart Address St. Marys W. Va
Mineral rights are owned by J. J. Bowman
Stewart Address St. Marys W. Va
Drilling commenced Oct 7 1939
Drilling completed Nov 7 1939
Date shot _____ Depth of shot _____
Open Flow _____ /10ths Water in _____ Inch
_____ /10ths Merc. in _____ Inch
Volume _____ Cu. Ft.
Rock Pressure _____ lbs. _____ hrs.
Oil _____ bbls., 1st 24 hrs.
Fresh water 8.0 feet 12.60 feet
Salt water _____ feet _____ feet

Casing and Tubing	Used in Drilling	Left in Well	Packers
Size			
16			Kind of Packer
13	<u>29</u>		
10	<u>165</u>		Size of
8 1/4	<u>800</u>		
6 3/8	<u>1300</u>		Depth set
5 3/16			
3			Perf. top
2			Perf. bottom
Liners Used			Perf. top
			Perf. bottom

CASING CEMENTED _____ SIZE _____ No. Ft. _____ Date _____
COAL WAS ENCOUNTERED AT _____ FEET _____ INCHES
_____ FEET _____ INCHES _____ FEET _____ INCHES
_____ FEET _____ INCHES _____ FEET _____ INCHES

Formation	Color	Hard or Soft	Top	Bottom	Oil, Gas or Water	Depth Found	Remarks
Red rock		soft		80			
quartz			80	95			
sand	white	hard	95	150			
lime		"	150	195			
brassy shells			195	275			
sand			275	325			
Red rock			325	505			
lime			535	540			
Red rock			540	580			
sand			580	590			
slate	black		590	680			
lime	red		680	700			
slate	white		700	740			
slate	"		740	760			
slate	"		760	780			
slate	"		780	920			
slate	"		920	965			
slate	"		965	1005			
slate	"		1005	1025			
slate	"		1025	1060			
sand			1065	1170			
sand (cut)			1242	1295			
slate			1355	1415			
slate			1476	1505			
slate	dark	hard	1528	1590			
slate	dark	hard	1590	1670			
slate	"	"	1630	1665			

165' - 10"
800' - 8 1/4"
1300' - 6 7/8"
Total depth

Formation	Color	Hard or Soft	Top	Bottom	Oil, Gas or Water	Depth Found	Remarks

Date Nov 9, 1927

APPROVED W. C. ..., Owner

By W. C. ...
(Title)