

*Jamie 6/20/90*

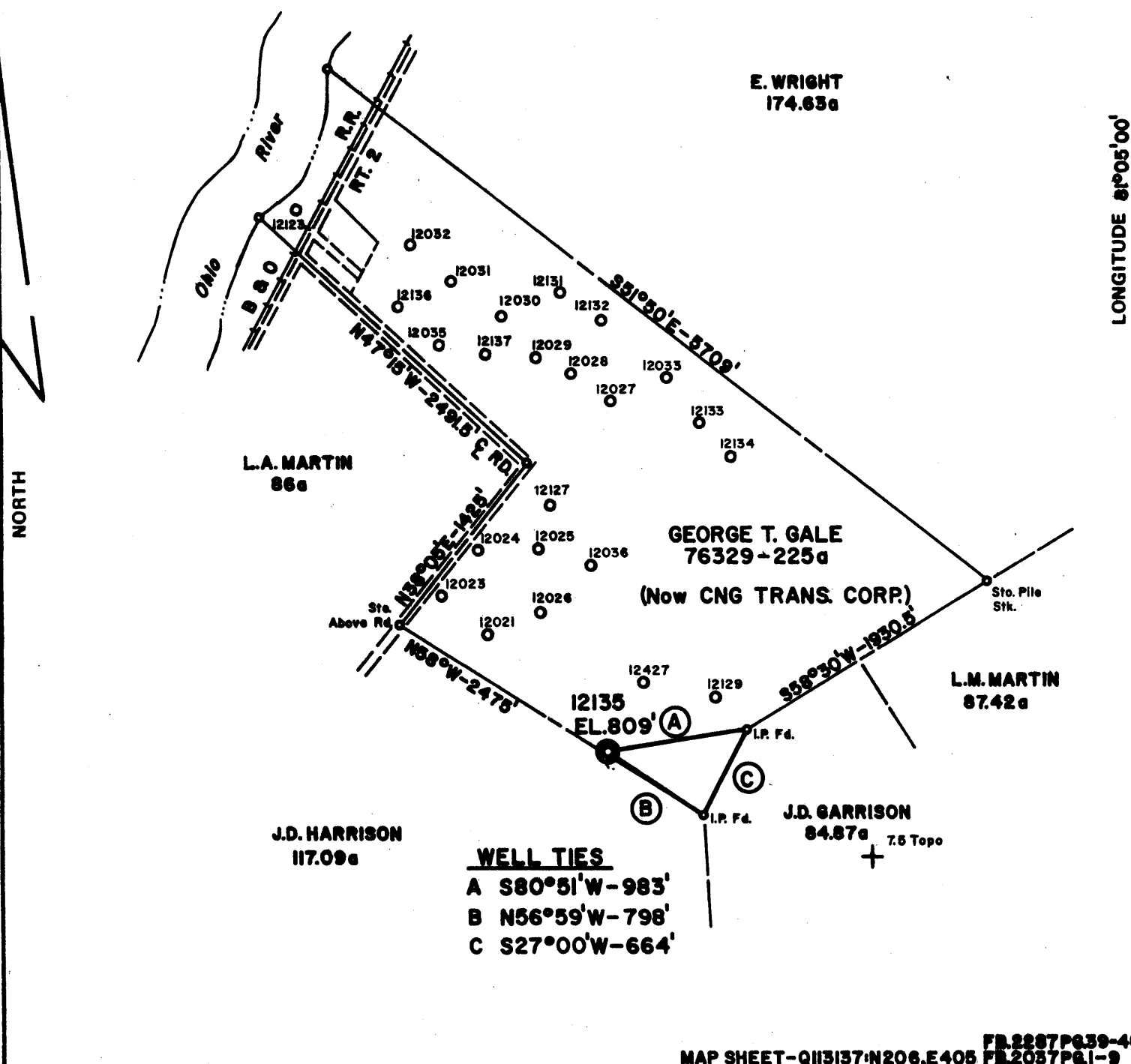

**WELL TIES**  
 A S80°51'W-983'  
 B N56°59'W-798'  
 C S27°00'W-664'

MAP SHEET-Q11317-N206.E405 FR 2207PG.39-40 FR 2037PG.1-9

FILE NO. \_\_\_\_\_  
 DRAWING NO. \_\_\_\_\_  
 SCALE 1" = 1000'  
 MINIMUM DEGREE OF ACCURACY 1' in 200'  
 PROVEN SOURCE OF ELEVATION BM=CNG TRANS. CORP. WELL NO.12427,EL.816 BENS RUN 7.5' TOPO

I THE UNDERSIGNED, HEREBY CERTIFY THAT THIS PLAT IS CORRECT TO THE BEST OF MY KNOWLEDGE AND BELIEF AND SHOWS ALL THE INFORMATION REQUIRED BY LAW AND THE REGULATIONS ISSUED AND PRESCRIBED BY THE DEPARTMENT OF MINES.  
 (SIGNED) Ralph C. Scamshell  
 R.P.E. \_\_\_\_\_ L.L.S. # 211

PLACE SEAL HERE

STATE OF WEST VIRGINIA  
 DEPARTMENT OF MINES  
 OIL AND GAS DIVISION

(+) DENOTES LOCATION OF WELL ON UNITED STATES TOPOGRAPHIC MAPS  
 WELL TYPE: OIL \_\_\_ GAS \_\_\_ LIQUID INJECTION \_\_\_ WASTE DISPOSAL \_\_\_  
 (IF "GAS,") PRODUCTION \_\_\_ STORAGE \_\_\_ DEEP \_\_\_ SHALLOW \_\_\_  
 LOCATION: ELEVATION 809' WATER SHED GALE RUN  
 DISTRICT UNION COUNTY TYLER  
 QUADRANGLE BENS RUN 7.5' TOPO  
 SURFACE OWNER CONSOLIDATED ALUMINUM ACREAGE 25a of 225a  
 OIL & GAS ROYALTY OWNER GEORGE T. GALE (Now CNG TRANS. CORP.) LEASE ACREAGE 225a  
 LEASE NO. 76329  
 PROPOSED WORK: DRILL \_\_\_ CONVERT \_\_\_ DRILL DEEPER \_\_\_ REDRILL \_\_\_ FRACTURE OR STIMULATE \_\_\_ PLUG OFF OLD FORMATION \_\_\_ X PERFORATE NEW FORMATION \_\_\_ OTHER PHYSICAL CHANGE IN WELL (SPECIFY) \_\_\_\_\_  
 PLUG AND ABANDON X CLEAN OUT AND REPLUG \_\_\_  
 TARGET FORMATION \_\_\_\_\_ ESTIMATED DEPTH \_\_\_\_\_  
 WELL OPERATOR CNG TRANS. CORP. DESIGNATED AGENT GLENN A. KNEPPER  
 ADDRESS 445 WEST MAIN STREET ADDRESS 347 WEST MAIN STREET  
CLARKSBURG, WEST VIRGINIA CLARKSBURG, WEST VIRGINIA



DATE DECEMBER 21, 19 89  
 OPERATOR'S WELL NO. 12135  
 API WELL NO. 47-095-0124P  
 STATE COUNTY PERMIT

*Cancelled*

SEP 8 1992

Janie 6/20/90

LATITUDE 39°30'00"

LONGITUDE 81°05'00"

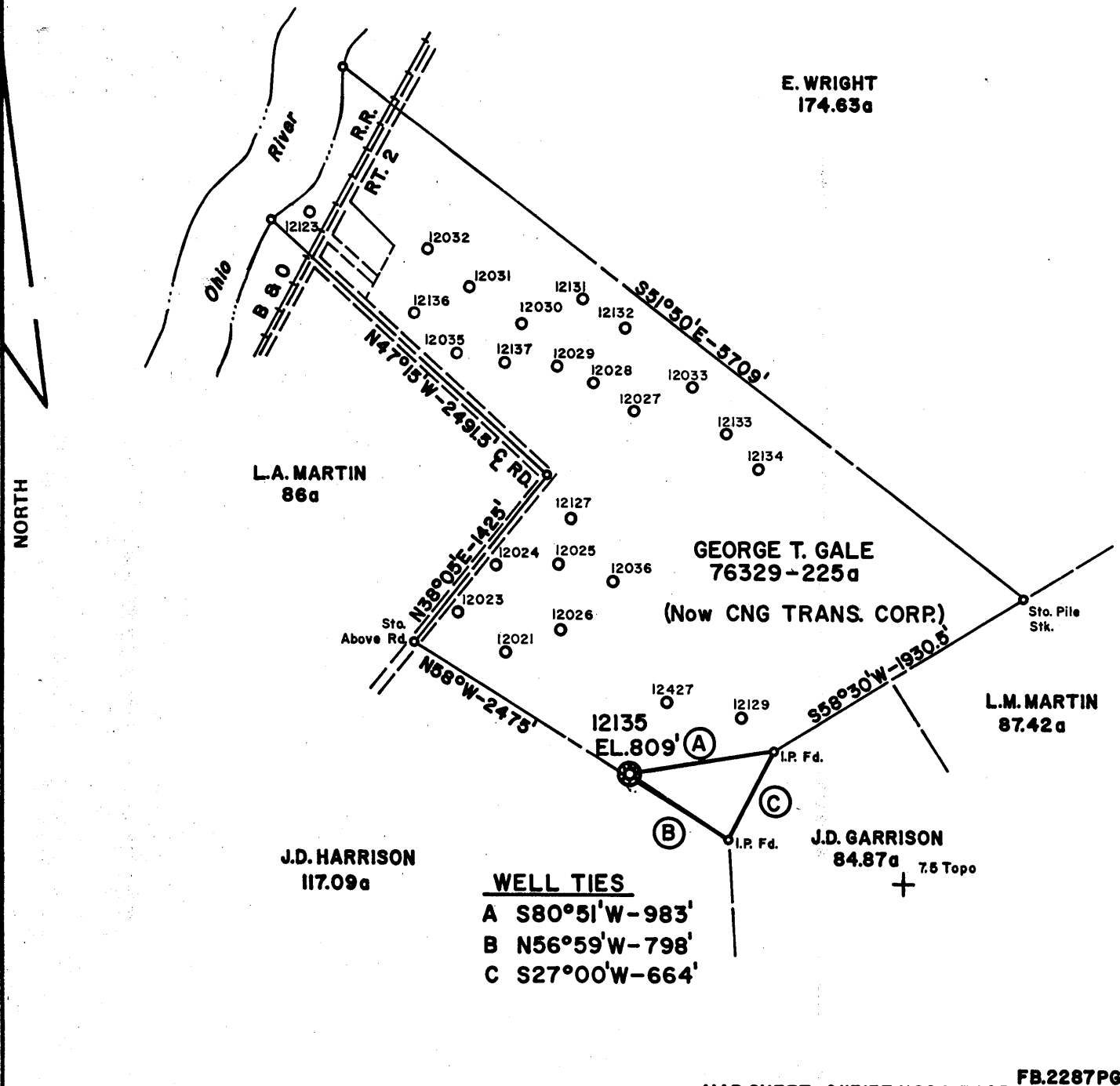

**WELL TIES**  
 A S80°51'W-983'  
 B N56°59'W-798'  
 C S27°00'W-664'

MAP SHEET-Q113137-N206.E405 FB.2287PG.39-40 FB.2037PG.1-9

FILE NO. \_\_\_\_\_  
 DRAWING NO. \_\_\_\_\_  
 SCALE 1" = 1000'  
 MINIMUM DEGREE OF ACCURACY 1" in 200'  
 PROVEN SOURCE OF ELEVATION BM=CNG TRANS. CORP. WELL NO. 12427, EL. 816  
BENS RUN 7.5' TOPO

I THE UNDERSIGNED, HEREBY CERTIFY THAT THIS PLAT IS CORRECT TO THE BEST OF MY KNOWLEDGE AND BELIEF AND SHOWS ALL THE INFORMATION REQUIRED BY LAW AND THE REGULATIONS ISSUED AND PRESCRIBED BY THE DEPARTMENT OF MINES.  
 (SIGNED) Ralph C. Spanshell  
 R.P.E. \_\_\_\_\_ L.L.S. 211

PLACE SEAL HERE

STATE OF WEST VIRGINIA  
 DEPARTMENT OF MINES  
 OIL AND GAS DIVISION



DATE DECEMBER 21, 19 89  
 OPERATOR'S WELL NO. 12135  
 API WELL NO. 47-095-0124P  
 STATE COUNTY PERMIT

(+) DENOTES LOCATION OF WELL ON UNITED STATES TOPOGRAPHIC MAPS  
 WELL TYPE: OIL \_\_\_ GAS X LIQUID INJECTION \_\_\_ WASTE DISPOSAL \_\_\_  
 (IF "GAS,") PRODUCTION X STORAGE \_\_\_ DEEP \_\_\_ SHALLOW \_\_\_  
 LOCATION: ELEVATION 809' WATER SHED GALE RUN  
 DISTRICT UNION COUNTY TYLER  
 QUADRANGLE BENS RUN 7.5' TOPO  
 SURFACE OWNER CONSOLIDATED ALUMINUM ACREAGE 25a of 225a  
 OIL & GAS ROYALTY OWNER GEORGE T. GALE (Now CNG TRANS. CORP.) LEASE ACREAGE 225a  
 LEASE NO. 76329  
 PROPOSED WORK: DRILL \_\_\_ CONVERT \_\_\_ DRILL DEEPER \_\_\_ REDRILL \_\_\_ FRACTURE OR STIMULATE \_\_\_ PLUG OFF OLD FORMATION X PERFORATE NEW FORMATION \_\_\_ OTHER PHYSICAL CHANGE IN WELL (SPECIFY) \_\_\_\_\_  
 PLUG AND ABANDON X CLEAN OUT AND REPLUG \_\_\_  
 TARGET FORMATION \_\_\_\_\_ ESTIMATED DEPTH \_\_\_\_\_  
 WELL OPERATOR CNG TRANS. CORP. DESIGNATED AGENT GLENN A. KNEPPER  
 ADDRESS 445 WEST MAIN STREET ADDRESS 347 WEST MAIN STREET  
CLARKSBURG, WEST VIRGINIA CLARKSBURG, WEST VIRGINIA

JUN 20 1990

Latitude 39° 30'

Longitude 81° 05'

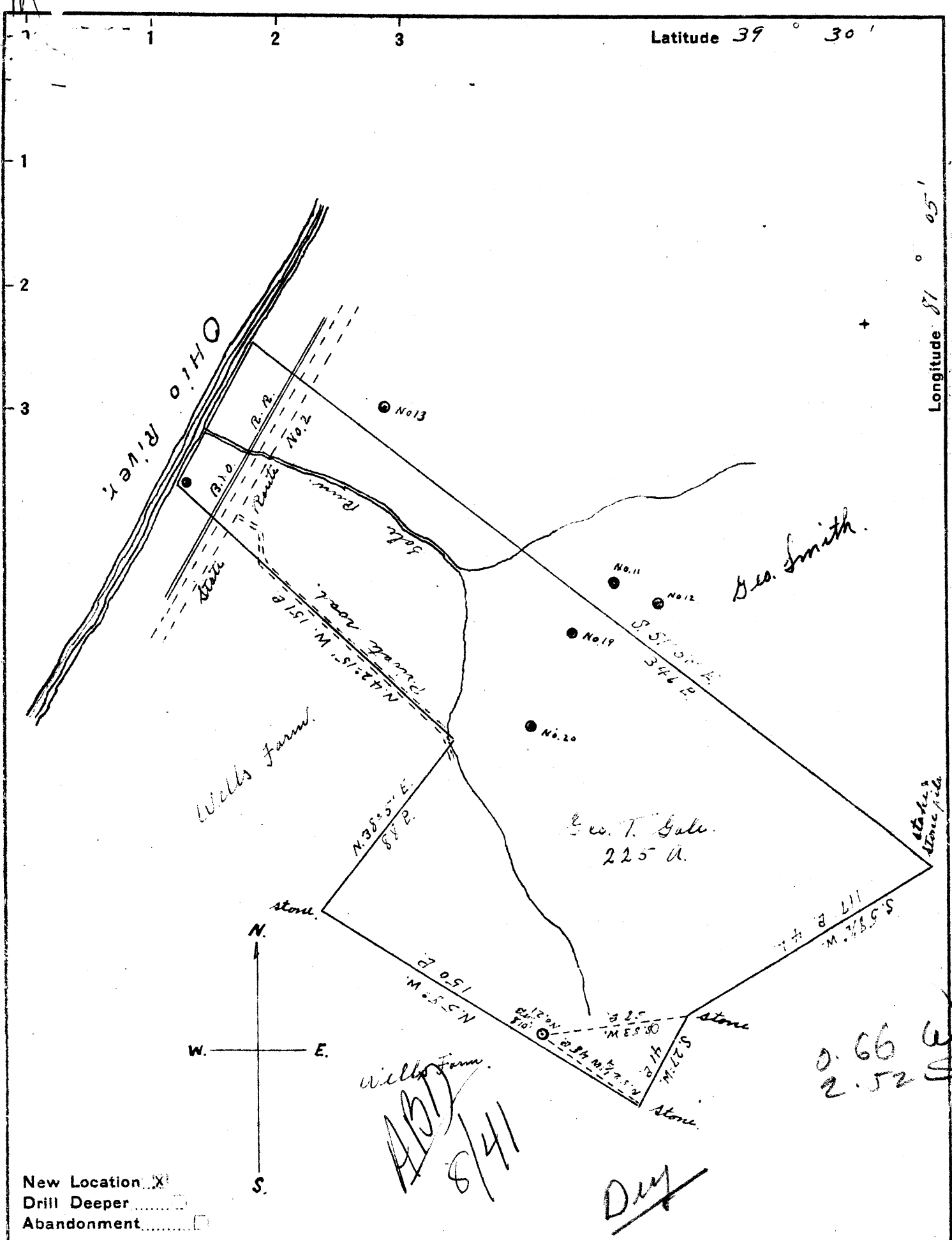

New Location  X  
 Drill Deeper  ○  
 Abandonment  □

Company Gale Oil Co.  
 Address Newport, Ohio  
 Farm Geo. T. Gale  
 Tract \_\_\_\_\_ Acres 22.5 Lease No. \_\_\_\_\_  
 Well (Farm) No. 21 Serial No. \_\_\_\_\_  
 Elevation (Spirit Level) 810'  
 Quadrangle St. Marys  
 County Tyler District Union  
 Engineer Jno. Triplett  
 Engineer's Registration No. \_\_\_\_\_  
 File No. \_\_\_\_\_ Drawing No. \_\_\_\_\_  
 Date June 9, 1941 Scale 50 P. = 1"

STATE OF WEST VIRGINIA  
 DEPARTMENT OF MINES  
 OIL AND GAS DIVISION  
 CHARLESTON

**WELL LOCATION MAP**  
 FILE NO. TYL-124

+ Denotes location of well on United States Topographic Maps, scale 1 to 62,500, latitude and longitude lines being represented by border lines as shown.

- Denotes one inch spaces on border line of original tracing.

