

Latitude 40'

Longitude 80° 35'

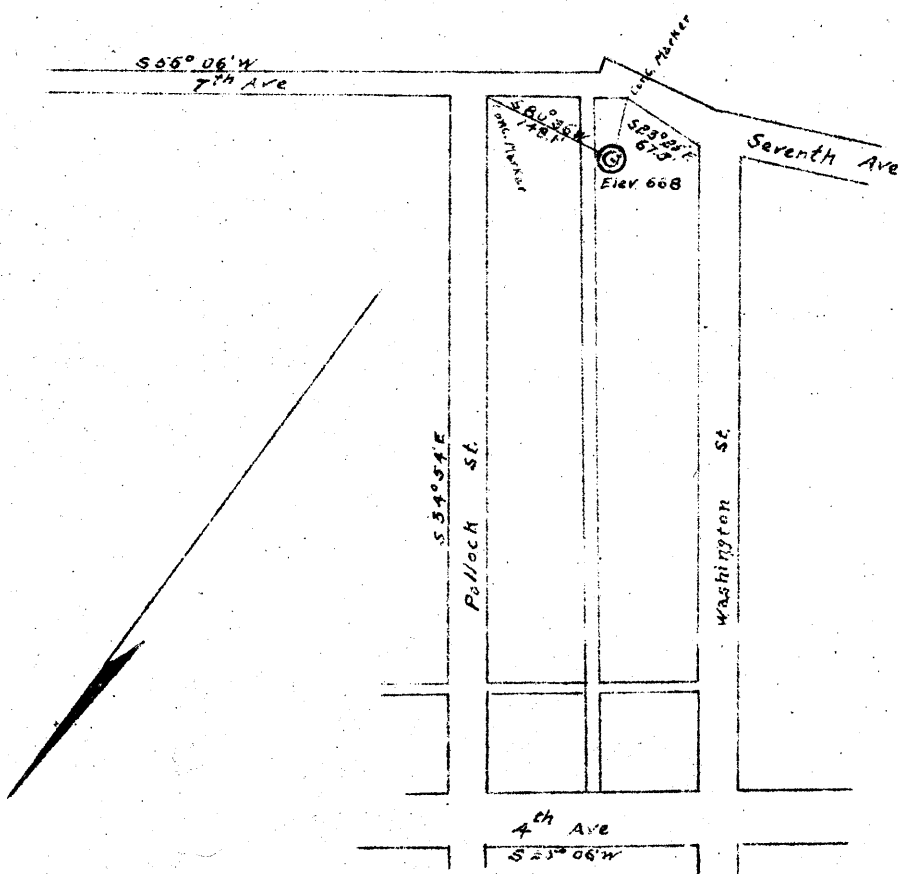

Paden City Land Co. Paden City W.Va.

New Location

AUG 9 1948

1.17 W
4.8 Q

Company Vernon Spence
 Address Woodsfield Ohio
 Farm Paden City Land Co.
 Tract Lot 16 Acres _____ Lease No. _____
 Well (Farm) No. 2 Serial No. _____
 Elevation (Spirit Level) 668
 Quadrangle New Martinsville
 County Tyler District Lincoln
 Engineer G. L. McIntire
 Engineer's Registration No. 1187
 File No. _____ Drawing No. _____
 Date May 17, 1948 Scale 1" = 200'

STATE OF WEST VIRGINIA
DEPARTMENT OF MINES
OIL AND GAS DIVISION
CHARLESTON

WELL LOCATION MAP
FILE NO. JYL-159

+ Denotes location of well on United States Topographic Maps, scale 1 to 82,500, latitude and longitude lines being represented by border lines as shown.

- Denotes one inch spaces on border line of original tracing

6-0 29

WEST VIRGINIA DEPARTMENT OF MINES
OIL & GAS DIVISION
W E L L R E C O R D

Permit No. Tyl 159
New Martinsville Quad.
Company
Address
Farm
Location
Well No.
District
Surface
Mineral
Commenced
Completed
Salt Water

Dry Hole
CASING & TUBING

Paden City Oil & Gas Co.
Woodsfield, Ohio, Box 525 13 60
Paden City Land Co. A Lot 15 10 337
7th Ave., Paden City 8 1/2 870
2 Elev. 668' 6 5/8 1422
Lincoln Tyler County

Aug. 4, 1948
1620'

Soil	0	10
Gravel	10	60
Slate Blue	60	100
Slate Dark	100	160
Slate Blue	160	210
Subs. Coal	115	
Subs. Coal	347	350
Red Rock	480	533
Slate Blue	533	548
Red Rock	548	578
Slate Blue	578	666
Red Rock	666	677
Slate Gray	677	825
Cow Run Sand	825	895
Slate Gray	895	915
Salt Sand	915	1040
Slate Blue	1040	1075
Sand	1075	1080
Break	1080	1097
Sand	1097	1221
Slate Gray	1221	1285
Maxon Sand	1285	1384
Break	1384	1385
Lime Dark	1385	1409
Pencil Cave	1409	1418
Big Lime	1422	1545
Sand	1545	1573
Break	1573	1592
Big Injun Sand	1592	1626
Total Depth		1626

668
347
+ 321

1422
668
- 754

