

- New Location
- Drill Deeper
- Abandonment

Company L. F. Kenney  
 Address Sistersville W. Va.  
 Farm Frank Johnson  
 Tract \_\_\_\_\_ Acres 87 Lease No. \_\_\_\_\_  
 Well (Farm) No. 1 Serial No. \_\_\_\_\_  
 Elevation (Spirit Level) 1020' SE  
 Quadrangle New Matamoras O.  
 County Tyler District Union  
 Engineer Robert R. Anderson  
By Jno. Tribble, Surveyor  
 Engineer's Registration No. 296  
 File No. \_\_\_\_\_ Drawing No. \_\_\_\_\_  
 Date Oct. 26 1949 Scale 1" = 400'

STATE OF WEST VIRGINIA  
 DEPARTMENT OF MINE  
 OIL AND GAS DIVISION  
 CHARLESTON

**WELL LOCATION MAP**  
 FILE NO. JYL-172

+ Denotes location of well on United States Topographic Maps, scale 1 to 62,500, latitude and longitude lines being represented by border lines as shown.

- Denotes one inch spaces on border line of original tracing.

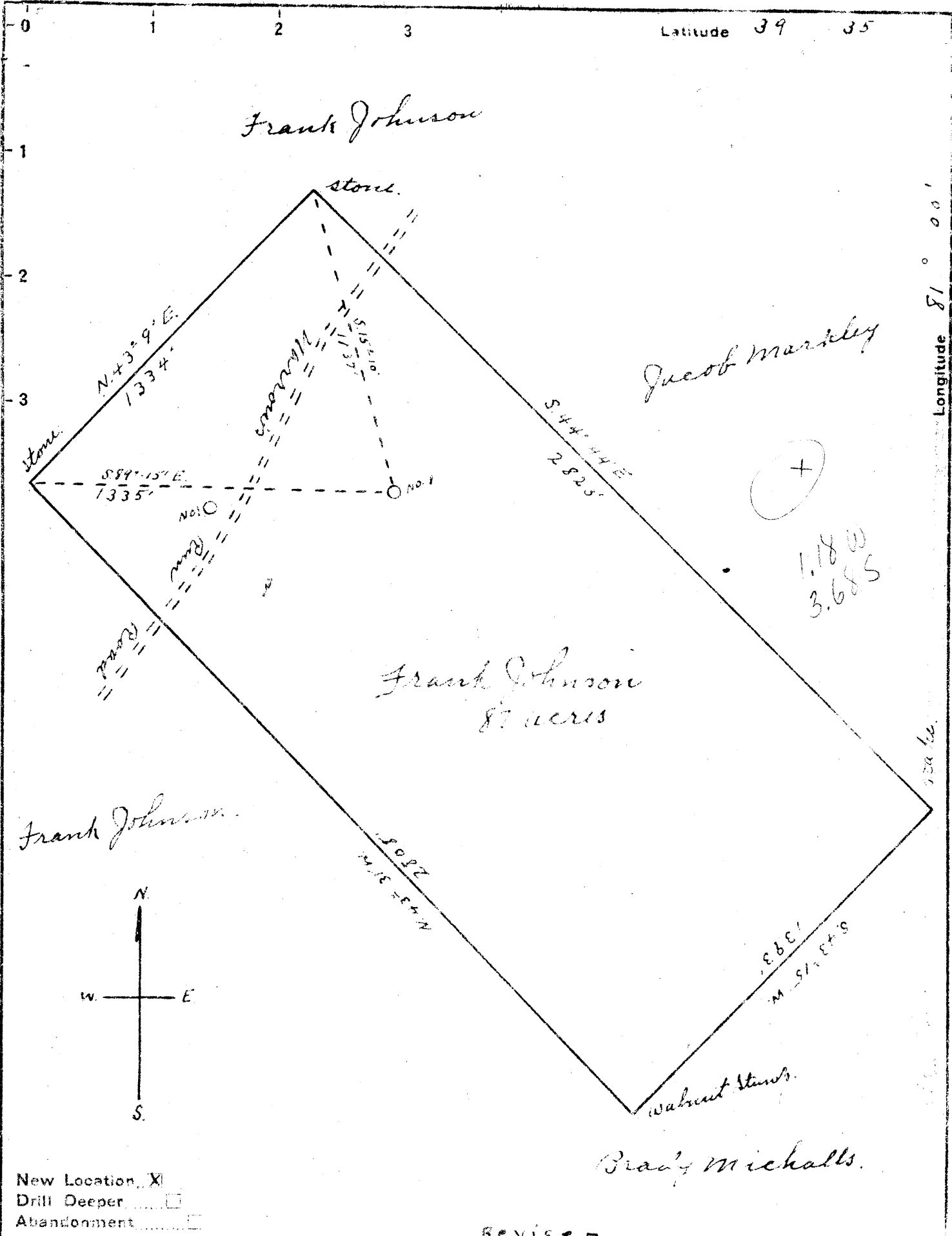

New Location  X  
 Drill Deeper   
 Abandonment

REVISED

Company L. F. Kemmer  
 Address Sistersville W. Va.  
 Farm Frank Johnson  
 Tract \_\_\_\_\_ Acres 87 Lease No. \_\_\_\_\_  
 Well (Farm) No. 1 Serial No. \_\_\_\_\_  
 Elevation (Spirit Level) 1030'  
 Quadrangle New Matamoros SE  
 County Tyler District Union  
 Engineer Robert R. Anderson  
By Geo. Triplett, Surveyor  
 Engineer's Registration No. 296  
 File No. \_\_\_\_\_ Drawing No. \_\_\_\_\_  
 Date Jan. 21, 1950 Scale 1" = 400'

STATE OF WEST VIRGINIA  
 DEPARTMENT OF MINES  
 OIL AND GAS DIVISION  
 CHARLESTON

WELL LOCATION MAP  
 FILE NO. JYL-172-R

+ Denotes location of well on United States Topographic Maps, scale 1 to 62,500, latitude and longitude lines being represented by border lines as shown.  
 - Denotes one inch spaces on border line of original tracing.

WEST VIRGINIA DEPARTMENT OF MINES  
OIL & GAS DIVISION  
W E L L R E C O R D

Permit No. Wyl. 172 R  
New Matamoras Quad.  
Company  
Address  
Farm  
Location  
Well No.  
District  
Surface  
  
Mineral  
  
Commenced  
Completed  
Fresh Water  
Salt Water

Leo F. Kenney et al  
Sistersville, W.Va.  
Frank & Bertha Johnson A 87  
  
1(revised) Elev. 1030'  
Union Tyler County  
Frank & Bertha Johnson  
R.F.D. Sistersville, W.Va.  
Frank & Bertha Johnson  
R.F.D. Sistersville, W.Va.  
Dec. 3, 1949  
March 4, 1950  
80';  
1490'; 1385'

Dry Hole  
CASING & TUBING

13     20  
10     160  
8 1/2     1070  
6 5/8     1793  
  
Coal at 669'

Clay	Red	S	0	80
Sand	Gr	H	80	85
Red Rock & Shale			85	247
Sand	Gr	H	247	280
Red Rock & Red Lime			280	370
Sand	Gr	S	370	395
Shale & Lime			395	530
Sand	Gr		530	545
Shale & Lime			545	648
Sand	Gr	H	648	668
<del>Pittsburgh Coal Blk</del>		S	668	669
Shale	Bl	S	669	720
Sand		H	720	735
Lime Shell & Shale			735	748
<del>Sand</del>	Wh	H	748	768
Lime			768	785
Red Rock		S	785	880
Sandy Shale Bl		S	880	900
Pink Rock & R.R.		S	900	985
Shale	Bl	S	985	1030
Pink Rock		S	1030	1050
Shale	Bl	S	1050	1072
Lime	Gr	H	1072	1090
<del>Sand</del>	Gr		1090	1125
Shale & Lime			1125	1240
<del>1st Salt Sand</del>			1240	1345
<del>2nd Salt Sand</del>			1445	1500
<del>3rd Salt Sand</del>			1600	1700
Slate & Shale Dk		S	1700	1793
Lime	Wh	H	1793	1845
<del>Keener Sand Bl</del>			1845	1866
Break			1866	1885
<del>Big Injun</del>			1885	1895
Total depth				1895

12" thick sharp

~~2nd Cow Run (?)~~

No Maxon Sand

A very small show of oil

1030  
668  

---

362

1845  
669  

---

1176

1793  
1030  

---

763

1845  
1030  

---

815